

Wim Sonneveld - Het Dorp

♩ = 104,000015

Drums

piano

guitar

Bass

♩ = 104,000015

accordion

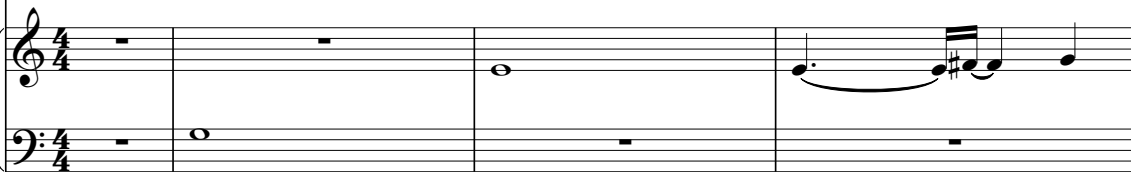

♩ = 104,000015

strings

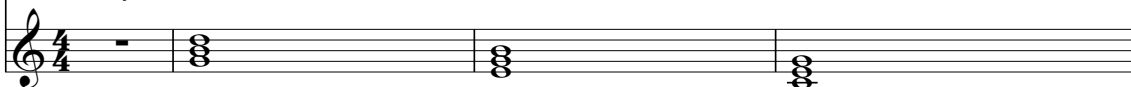

5

Drums

piano

guitar

Bass

accordion

strings

7

Drums

piano

guitar

Bass

accordion

strings

10

Drums

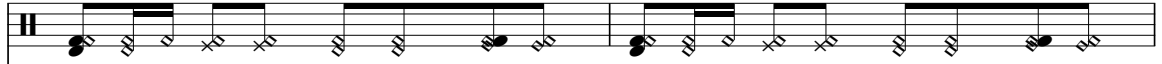

piano

guitar

Bass

accordion

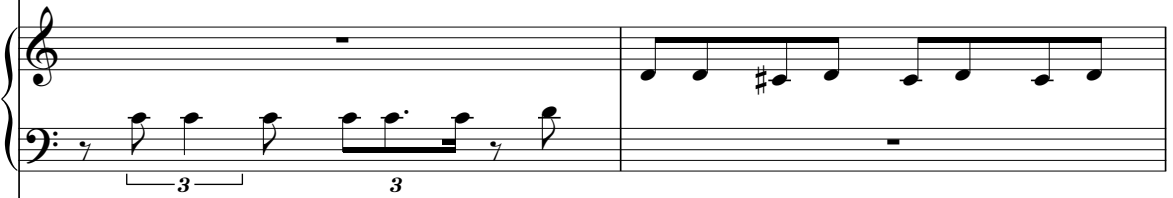

strings

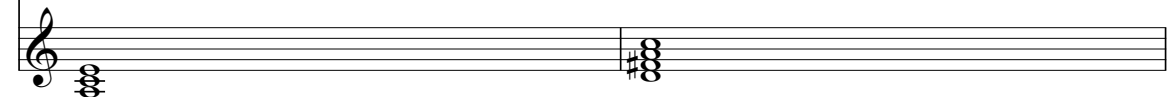

14

Drums

piano

guitar

Bass

accordion

strings

17

Drums

piano

guitar

Bass

accordion

strings

Drums

piano

guitar

Bass

accordion

strings

Drums

piano

guitar

Bass

accordion

strings

24

26

30

Drums

piano

guitar

Bass

Bass notation for measures 32 and 33. Measure 32 has a bass clef with a half note chord. Measure 33 has a bass clef with a half note chord.

accordion

Accordion notation for measures 32 and 33. Measure 32 has a treble clef with a half note chord and a bass clef with a half note chord. Measure 33 has a treble clef with a half note chord and a bass clef with a half note chord.

strings

Strings notation for measures 32 and 33. Measure 32 has a treble clef with a half note chord. Measure 33 has a treble clef with a half note chord.

34

36

41

Drums

piano

guitar

Bass

Bass notation for measures 41 and 42. Measure 41 features a half note G2, a quarter note F#2, a quarter note E2, and a quarter rest. Measure 42 features a half note G2, a quarter note F#2, a quarter note E2, and a quarter rest.

accordion

Accordion notation for measures 41 and 42. Measure 41 features a treble clef with a whole rest and a bass clef with a quarter note G2, a quarter note F#2, a quarter note E2, and a quarter rest. Measure 42 features a treble clef with a half note G2, a quarter note F#2, and a quarter note E2. The bass clef has a whole rest. Both treble and bass clefs in measure 41 have a bracket with the number '3' underneath, indicating a triplet.

strings

Strings notation for measures 41 and 42. Measure 41 features a treble clef with a whole rest. Measure 42 features a treble clef with a whole rest and a bass clef with a whole rest.

- guitar:** Plays a melodic line with a triplet marked '3'.
- Bass:** Provides a simple bass line.
- accordion:** Plays a melodic line with a triplet marked '3'.
- strings:** Provides a simple accompaniment.

45

Drums

piano

guitar

Bass

accordion

strings

48

Drums

piano

guitar

Bass

accordion

strings

Drums

piano

guitar

Bass

accordion

strings

Drums

piano

guitar

Bass

accordion

strings

55

Drums

piano

guitar

Bass

accordion

strings

57

Drums

piano

guitar

Bass

accordion

strings

61

Drums

piano

guitar

Bass

Bass notation for measures 63 and 64. Measure 63 has a bass clef with a half note chord. Measure 64 has a bass clef with a half note chord.

accordion

Accordion notation for measures 63 and 64. Measure 63 has a treble clef with a half note chord and a bass clef with a half note chord. Measure 64 has a treble clef with a half note chord and a bass clef with a half note chord.

strings

Strings notation for measures 63 and 64. Measure 63 has a treble clef with a half note chord. Measure 64 has a treble clef with a half note chord.

65

67

Drums

piano

guitar

Bass

Bass notation for measures 72 and 73. Measure 72 features a bass line with notes G2, A2, B2, and C3. Measure 73 features a bass line with notes D2, E2, F2, and G2.

accordion

Accordion notation for measures 72 and 73. Measure 72 features a treble clef with a whole note G4 and a bass clef with a triplet of notes G2, A2, B2. Measure 73 features a treble clef with a whole note A4 and a bass clef with a triplet of notes C3, D3, E3.

strings

Strings notation for measures 72 and 73. Measure 72 features a treble clef with a whole note G4 and a bass clef with a whole note F3. Measure 73 features a treble clef with a whole note A4 and a bass clef with a whole note G3.

76

Drums

piano

guitar

Bass

accordion

strings

79

Drums

piano

guitar

Bass

accordion

strings

86

88

92

Drums

piano

guitar

Bass

accordion

strings

94

Drums

piano

guitar

Bass

accordion

strings

30

96

Drums

guitar

101

Drums

Wim Sonneveld - Het Dorp

Drums

♩ = 104,000015

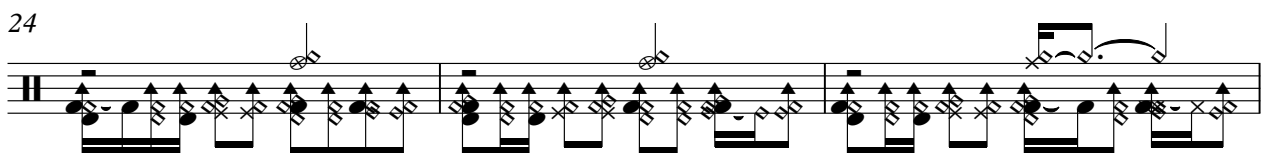
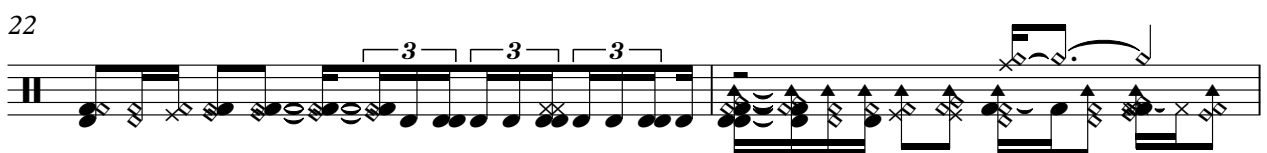
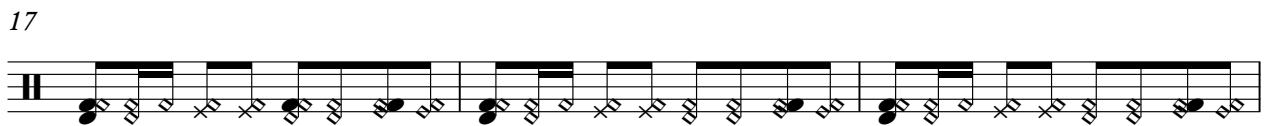
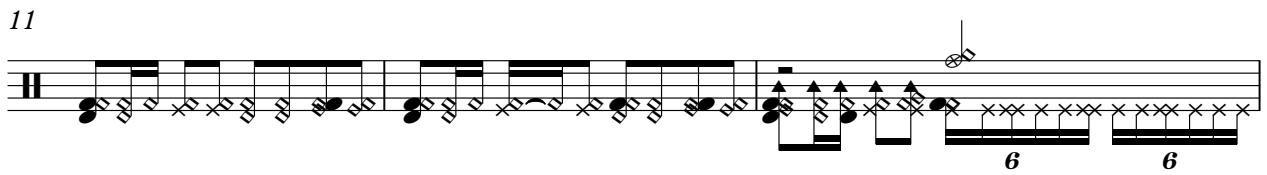
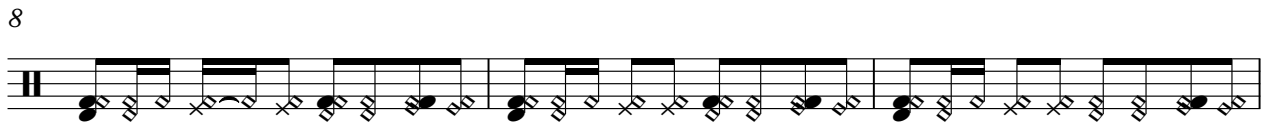

V.S.

2

Drums

30

32

35

37

40

43

45

48

51

53

Drums

55

58

61

63

66

68

71

74

76

79

V.S.

82

84

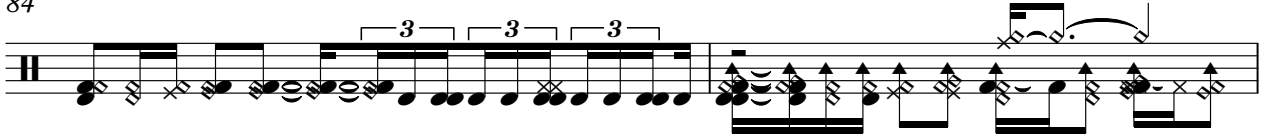

86

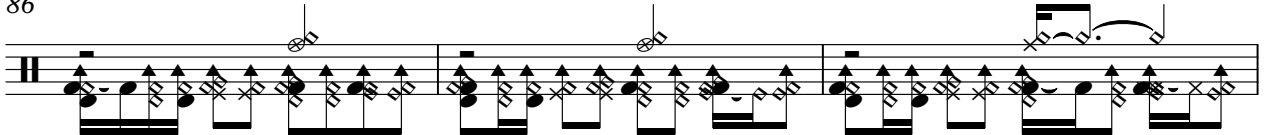

89

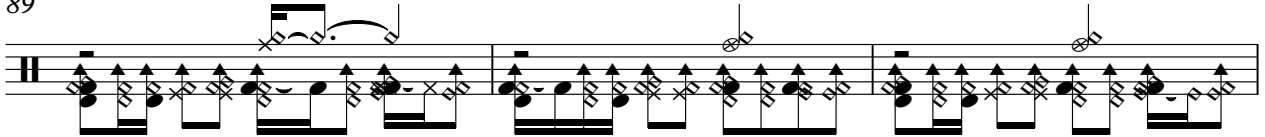

92

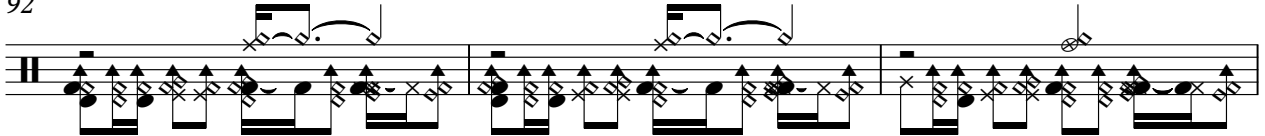

95

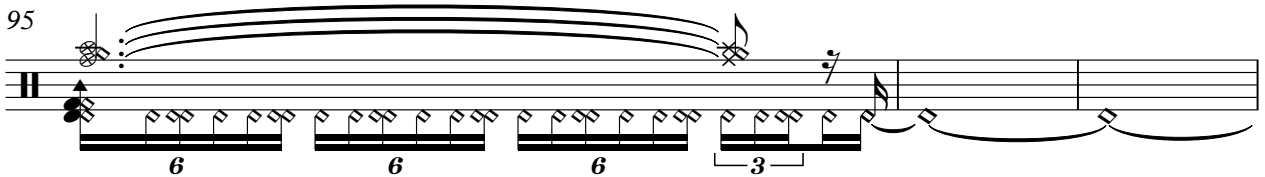

98

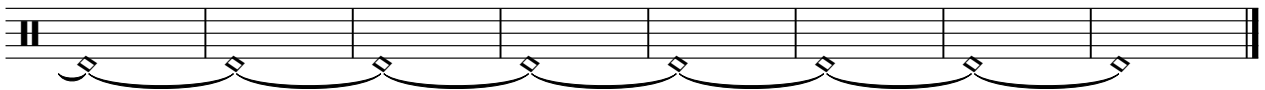

Wim Sonneveld - Het Dorp

piano

♩ = 104,000015

Measures 14-17 of the piano score. The right hand continues with melodic lines and grace notes. The left hand provides harmonic accompaniment.

Measures 21-23 of the piano score. The right hand continues with melodic lines and grace notes. The left hand provides harmonic accompaniment.

V.S.

24

27

30

33

38

43

46

50

53

56

59

62

V.S.

66

71

74

77

81

84

87

90

93

95

10

Wim Sonneveld - Het Dorp

guitar

♩ = 104,000015

5

8

11

15

18

22

26

30

33

V.S.

36

39

42

46

49

53

57

61

64

67

70

73

77

80

84

88

92

95

Wim Sonneveld - Het Dorp

Bass

♩ = 104,000015

V.S.

54

59

64

69

74

80

85

90

93

10

accordion

Wim Sonneveld - Het Dorp

♩ = 104,000015

V.S.

29

35

39

43

47

51

57

62

68

72

76

80

85

91

Wim Sonneveld - Het Dorp

strings

♩ = 104,000015

10

19

28

37

46

55

64

73

82

V.S.

2

strings

90

10