

Wind & Fire Earth - After The Love Is Gone 1

♩ = 61,000408

PAN FLUTE

ALTO SAX

FR.HORN

TRUMPET

TROMBONE

DRUMS

MELODY

FINGERDBAS

E.PIANO 1

BRASS 1

SLOWSTRING

SQUAREWAVE

♩ = 61,000408

STRINGS

A.PIANO 1

10

PAN FLUTE

MELODY

E.PIANO 1

A.PIANO 1

12

PAN FLUTE

MELODY

E.PIANO 1

SLOWSTRING

A.PIANO 1

14 $\text{♩} = 62,000126$ $\text{♩} = 63,000065$

PAN FLUTE

DRUMS

MELODY

FINGERDBAS

E.PIANO 1

SLOWSTRING

A.PIANO 1 $\text{♩} = 62,000126$ $\text{♩} = 63,000065$

16

PAN FLUTE

DRUMS

MELODY

FINGERDBAS

E.PIANO 1

SLOWSTRING

A.PIANO 1

♩ = 64,000000

18

PAN FLUTE

DRUMS

MELODY

FINGERDBAS

E.PIANO 1

SLOWSTRING

A.PIANO 1

♩ = 64,000000

20

PAN FLUTE

TRUMPET

TROMBONE

DRUMS

MELODY

FINGERDBAS

SLOWSTRING

A.PIANO 1

22

24

25

PAN FLUTE

TRUMPET

TROMBONE

DRUMS

MELODY

FINGERDBAS

SLOWSTRING

A.PIANO 1

26

PAN FLUTE

TRUMPET

TROMBONE

DRUMS

MELODY

FINGERDBAS

SLOWSTRING

A.PIANO 1

28

PAN FLUTE

TRUMPET

DRUMS

MELODY

FINGERDBAS

E.PIANO 1

SLOWSTRING

A.PIANO 1

30

PAN FLUTE

DRUMS

MELODY

FINGERDBAS

E.PIANO 1

A.PIANO 1

32

PAN FLUTE

DRUMS

MELODY

FINGERDBAS

E.PIANO 1

STRINGS

A.PIANO 1

33

PAN FLUTE

DRUMS

MELODY

FINGERDBAS

E.PIANO 1

SLOWSTRING

STRINGS

A.PIANO 1

Detailed description of the musical score: The score is divided into two systems, measures 32 and 33. The instruments are PAN FLUTE, DRUMS, MELODY, FINGERDBAS, E.PIANO 1, STRINGS, A.PIANO 1, and SLOWSTRING. In measure 32, the PAN FLUTE plays a melodic line with eighth notes. DRUMS has a simple pattern with 'x' marks. MELODY has a melodic line with a triplet. FINGERDBAS has a bass line. E.PIANO 1 has a complex texture with triplets and slurs. STRINGS has a block chord. A.PIANO 1 has a dense texture with many notes. In measure 33, the PAN FLUTE continues with a triplet. DRUMS has a similar pattern. MELODY has a melodic line with a triplet. FINGERDBAS has a bass line. E.PIANO 1 has a complex texture with triplets and slurs. SLOWSTRING has a melodic line with a triplet. STRINGS has a block chord. A.PIANO 1 has a dense texture with many notes. There is a double bar line between the two systems.

35

PAN FLUTE

DRUMS

MELODY

FINGERDBAS

E.PIANO 1

SLOWSTRING

SQUAREWAVE

STRINGS

A.PIANO 1

37

PAN FLUTE

FR.HORN

TRUMPET

TROMBONE

DRUMS

MELODY

FINGERDBAS

E.PIANO 1

SQUAREWAVE

A.PIANO 1

39

PAN FLUTE

FR.HORN

TRUMPET

TROMBONE

DRUMS

MELODY

FINGERDBAS

E.PIANO 1

SLOWSTRING

SQUAREWAVE

A.PIANO 1

41

PAN FLUTE

FR.HORN

TRUMPET

TROMBONE

DRUMS

MELODY

FINGERDBAS

E.PIANO 1

SLOWSTRING

SQUAREWAVE

A.PIANO 1

43

44

45

PAN FLUTE

TRUMPET

TROMBONE

DRUMS

MELODY

FINGERDBAS

SLOWSTRING

A.PIANO 1

46

PAN FLUTE

TRUMPET

TROMBONE

DRUMS

MELODY

FINGERDBAS

SLOWSTRING

A.PIANO 1

47

48

49

51

52

PAN FLUTE

FR. HORN

TRUMPET

DRUMS

MELODY

FINGERDBAS

SLOWSTRING

A.PIANO 1

53

PAN FLUTE

FR. HORN

TRUMPET

DRUMS

MELODY

FINGERDBAS

SLOWSTRING

A.PIANO 1

54

55

56

PAN FLUTE

TRUMPET

TROMBONE

DRUMS

MELODY

FINGERDBAS

SLOWSTRING

A.PIANO 1

57

PAN FLUTE

TRUMPET

TROMBONE

DRUMS

MELODY

FINGERDBAS

SLOWSTRING

A.PIANO 1

58

PAN FLUTE

TRUMPET

TROMBONE

DRUMS

MELODY

FINGERDBAS

BRASS 1

SLOWSTRING

A.PIANO 1

59

PAN FLUTE

TRUMPET

TROMBONE

DRUMS

MELODY

FINGERDBAS

BRASS 1

SLOWSTRING

A.PIANO 1

Detailed description of the musical score: The score is divided into two systems, measures 58 and 59. Each system contains ten staves for different instruments. The instruments are: PAN FLUTE (treble clef), TRUMPET (treble clef), TROMBONE (bass clef), DRUMS (percussion clef), MELODY (treble clef), FINGERDBAS (bass clef), BRASS 1 (treble clef), SLOWSTRING (treble clef), and A.PIANO 1 (treble clef). The music is written in a key with three sharps (F#, C#, G#) and a common time signature. Measure 58 shows the Pan Flute playing a complex melodic line with many accidentals. The Trumpet and Trombone have rests. The Drums play a rhythmic pattern with 'x' marks. The Melody line has a triplet of eighth notes. The Fingerdbas play a steady eighth-note bass line. The Brass 1, Slowstring, and A. Piano 1 parts provide harmonic support with chords and sustained notes. Measure 59 continues the instrumental textures. The Pan Flute has a triplet of eighth notes. The Trombone has a long note with a slur. The Drums continue their pattern. The Melody line has a triplet of eighth notes. The Fingerdbas play a steady eighth-note bass line. The Brass 1, Slowstring, and A. Piano 1 parts continue their harmonic support. A double bar line is present between the two systems.

60

PAN FLUTE

TROMBONE

DRUMS

MELODY

FINGERDBAS

BRASS 1

SLOWSTRING

A.PIANO 1

61

PAN FLUTE

TROMBONE

DRUMS

MELODY

FINGERDBAS

BRASS 1

SLOWSTRING

A.PIANO 1

62

PAN FLUTE

ALTO SAX

TRUMPET

TROMBONE

DRUMS

MELODY

FINGERDBAS

BRASS 1

SLOWSTRING

A.PIANO 1

64

ALTO SAX

TROMBONE

DRUMS

FINGERDBAS

SLOWSTRING

A.PIANO 1

65

PAN FLUTE

ALTO SAX

TRUMPET

TROMBONE

DRUMS

MELODY

FINGERDBAS

BRASS 1

SLOWSTRING

A.PIANO 1

67

PAN FLUTE

ALTO SAX

TRUMPET

TROMBONE

DRUMS

MELODY

FINGERDBAS

SLOWSTRING

A.PIANO 1

68

PAN FLUTE

ALTO SAX

TROMBONE

DRUMS

MELODY

FINGERDBAS

BRASS 1

SLOWSTRING

A.PIANO 1

69

PAN FLUTE

ALTO SAX

TROMBONE

DRUMS

MELODY

FINGERDBAS

BRASS 1

SLOWSTRING

A.PIANO 1

70

PAN FLUTE

ALTO SAX

TRUMPET

TROMBONE

DRUMS

MELODY

FINGERDBAS

BRASS 1

SLOWSTRING

A.PIANO 1

71

PAN FLUTE

ALTO SAX

TRUMPET

TROMBONE

DRUMS

MELODY

FINGERDBAS

BRASS 1

SLOWSTRING

A.PIANO 1

72

PAN FLUTE

ALTO SAX

TROMBONE

DRUMS

MELODY

FINGERDBAS

SLOWSTRING

A.PIANO 1

73

PAN FLUTE

ALTO SAX

TROMBONE

DRUMS

MELODY

FINGERDBAS

BRASS 1

SLOWSTRING

A.PIANO 1

74

PAN FLUTE

ALTO SAX

TRUMPET

TROMBONE

DRUMS

MELODY

FINGERDBAS

BRASS 1

SLOWSTRING

A.PIANO 1

77

ALTO SAX

TROMBONE

DRUMS

FINGERDBAS

BRASS 1

SLOWSTRING

A.PIANO 1

78

ALTO SAX

TRUMPET

TROMBONE

DRUMS

FINGERDBAS

BRASS 1

SLOWSTRING

A.PIANO 1

80

ALTO SAX

TROMBONE

DRUMS

FINGERDBAS

SLOWSTRING

A.PIANO 1

81

ALTO SAX

TRUMPET

TROMBONE

DRUMS

FINGERDBAS

BRASS 1

SLOWSTRING

A.PIANO 1

83

ALTO SAX

TRUMPET

TROMBONE

DRUMS

FINGERDBAS

SLOWSTRING

A.PIANO 1

Wind & Fire Earth - After The Love Is Gone 1

PAN FLUTE

♩ = 61,000408

5

8

10

12

♩ = 62,000126 ♩ = 63,000065

14

17

♩ = 64,000000

20

23

26

28

V.S.

31

33

36

39

41

44

47

50

53

55

PAN FLUTE

57

59

61

63

68

70

72

74

Wind & Fire Earth - After The Love Is Gone 1

ALTO SAX

♩ = 61,000408 ♩ = 62,0002000065 ♩ = 64,000000

13 **5** **2** **43**

63

65

67

69

71

73

75

77

79

V.S.

ALTO SAX

81

83

FR.HORN

Wind & Fire Earth - After The Love Is Gone 1

♩ = 61,000408 ♩ = 62,000000 ♩ = 63,000065 ♩ = 64,000000

13 **5** **17**

37

42

8

52

31

Wind & Fire Earth - After The Love Is Gone 1

TRUMPET

$\text{♩} = 61,000408$ $\text{♩} = 62,00032,000065 = 64,000000$

13 5

21

25

29 8

41

44

47

51

55

60 2 2

2

66 TRUMPET

72

79

TROMBONE

Wind & Fire Earth - After The Love Is Gone 1

♩ = 61,000408 ♩ = 62,0001200006500000

13 5

21

24

26 9

39

43

46

48 3 5

TROMBONE

55

57

60

63

66

69

72

75

77

80

TROMBONE

82

DRUMS

Wind & Fire Earth - After The Love Is Gone 1

♩ = 61,000408 ♩ = 62,000123,000065

13

16

18 ♩ = 64,000000

21

24

26

30

36

39

41

V.S.

DRUMS

43

45

48

51

53

56

58

60

62

65

DRUMS

67

69

71

73

75

77

80

82

Wind & Fire Earth - After The Love Is Gone 1

MELODY

♩ = 61,000408

5

8

3

10

12

3

♩ = 62,000626000065

14

17

♩ = 64,000000

20

23

26

29

3

V.S.

2

MELODY

32

35

38

41

44

47

50

53

56

59

MELODY

62

2

67

70

72

74

10

♩ = 61,000408

♩ = 62,000065

13

17

♩ = 64,000000

20

23

26

30

34

38

42

45

V.S.

48

51

54

56

58

60

62

65

67

69

71

73

75

77

79

81

83

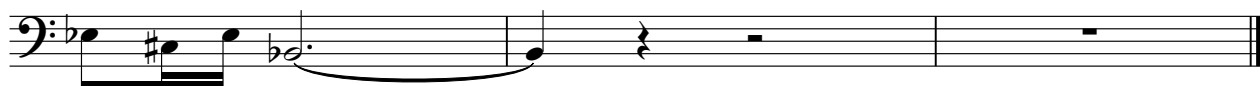

E.PIANO 1

Wind & Fire Earth - After The Love Is Gone 1

♩ = 61,000408

2 2 3 6 7

6

11

♩ = 62,00026065

16

♩ = 64,000000

28

32

35

40

43

Wind & Fire Earth - After The Love Is Gone 1

BRASS 1

♩ = 61,000408 ♩ = 62,00062600065 = 64,000000

13 5 38

58

62

67

72

77

80

3

Wind & Fire Earth - After The Love Is Gone 1

SLOWSTRING

♩ = 61,000408

3

8

♩ = 62,0000065

5

18

♩ = 64,000000

23

27

4

6

35

3

44

48

52

56

3

V.S.

2

SLOW STRING

60

64

68

72

76

80

82

SQUAREWAVE

Wind & Fire Earth - After The Love Is Gone 1

STRINGS

Wind & Fire Earth - After The Love Is Gone 1

♩ = 61,000408 ♩ = 62,000120 ♩ = 64,000000

13 **5** **12**

32

34

50

Wind & Fire Earth - After The Love Is Gone 1

A.PIANO 1

V.S.

V.S.

79

80

81

82
