

Wind & Fire Earth - Boogie Wonderland 1

♩ = 130,002380

Horn in F

Baroque Trumpet

Timpani 093065GS

Percussion

Tinkle Bells

Electric Bass

Harpichord

Synth Strings

Orchestra Hit

Lead 8 (Bass + Lead)

♩ = 130,002380

Viola

Viola

Solo

12

Bar. Tpt.
Perc.
E. Bass
Hpsd.
Orch. Hit
Lead 8
Vla.
Vla.
Solo

15

Bar. Tpt.
Perc.
E. Bass
Hpsd.
Orch. Hit
Lead 8
Vla.
Vla.
Solo

18

Bar. Tpt.

Perc.

E. Bass

Hpsd.

Orch. Hit

Lead 8

Vla.

Vla.

Solo

21

Perc.

Tnk. Bells

E. Bass

Lead 8

Vla.

Solo

24

Perc.

Tnk. Bells

E. Bass

Lead 8

Vla.

Vla.

Solo

Bar. Tpt.

27

Perc.

E. Bass

Lead 8

Vla.

Vla.

Solo

Bar. Tpt.

30

Perc.

E. Bass

Orch. Hit

Lead 8

Solo

33

Bar. Tpt.

Perc.

E. Bass

Orch. Hit

Lead 8

Solo

36

Perc.

E. Bass

Orch. Hit

Lead 8

Vln.

Vln.

Solo

39

Bar. Tpt.

Perc.

E. Bass

Hpsd.

Orch. Hit

Lead 8

Vla.

Vla.

Solo

42

Bar. Tpt.

Perc.

E. Bass

Hpsd.

Orch. Hit

Lead 8

Vla.

Vla.

Solo

- Perc.**: Percussion part with a complex rhythmic pattern of eighth and sixteenth notes.
- Tnk. Bells**: Tenor bells part with a rhythmic pattern of eighth notes.
- E. Bass**: Electric bass part with a rhythmic pattern of eighth notes.
- Lead 8**: Lead guitar part with a rhythmic pattern of eighth notes.
- Vla.**: Violin and Viola parts. The Violin part has a melodic line with a long note in measure 49. The Viola part has a long note in measure 49.
- Solo**: Solo guitar part with a complex rhythmic pattern of eighth and sixteenth notes.
- Bar. Tpt.**: Baritone trumpet part with a melodic line.

Double bar lines are present at the beginning of measures 57 and 60.

64

Bar. Tpt.

Perc.

E. Bass

Lead 8

Vla.

Solo

68

Bar. Tpt.

Perc.

E. Bass

Orch. Hit

Lead 8

Vla.

Vla.

Solo

72

Bar. Tpt.

Timp.

Perc.

E. Bass

Orch. Hit

Lead 8

Vla.

Vla.

Solo

75

Bar. Tpt.

Timp.

Perc.

E. Bass

Orch. Hit

Lead 8

Vla.

Vla.

Solo

78

Bar. Tpt.

Timp.

Perc.

E. Bass

Orch. Hit

Lead 8

Vla.

Solo

81

Bar. Tpt.

Timp.

Perc.

E. Bass

Orch. Hit

Lead 8

Solo

84

Bar. Tpt.

Timp.

Perc.

E. Bass

Orch. Hit

Lead 8

Solo

87

Timp.

Perc.

E. Bass

Orch. Hit

Lead 8

Vla.

Vla.

Solo

96

Hn.

Bar. Tpt.

Perc.

E. Bass

Orch. Hit

Vla.

Vla.

Solo

100

Hn.

Bar. Tpt.

Timp.

Perc.

E. Bass

Vla.

Vla.

Solo

104

Bar. Tpt.

Perc.

E. Bass

Lead 8

Solo

107

Bar. Tpt.

Perc.

E. Bass

Lead 8

Solo

110

Bar. Tpt.

Perc.

E. Bass

Lead 8

Vla.

Vla.

Solo

113

116

119

122

124

127

130

134

Bar. Tpt.

Perc.

E. Bass

Orch. Hit

Lead 8

Vla.

Vla.

Solo

137

Timp.

Perc.

E. Bass

Orch. Hit

Lead 8

Vla.

Vla.

Solo

140

Bar. Tpt.

Timp.

Perc.

E. Bass

Orch. Hit

Lead 8

Vla.

Solo

143

Bar. Tpt.

Timp.

Perc.

E. Bass

Orch. Hit

Lead 8

Vla.

Vla.

Solo

146

Bar. Tpt.

Timp.

Perc.

E. Bass

Orch. Hit

Lead 8

Solo

149

Bar. Tpt.

Timp.

Perc.

E. Bass

Orch. Hit

Lead 8

Solo

152

3

Bar. Tpt.

Timp.

Perc.

E. Bass

Orch. Hit

Lead 8

Vla.

Solo

155

- Hn.:** Horn part, mostly silent with rests.
- Perc.:** Percussion part, playing a complex rhythmic pattern with various instruments.
- Tnk. Bells:** Tenor and Snare Bells part, mostly silent with rests.
- E. Bass:** Electric Bass part, playing a melodic line.
- Hpsd.:** Harpsichord part, mostly silent with rests.
- Syn. Str.:** Synthesizer Strings part, mostly silent with rests.
- Orch. Hit:** Orchestral Hit part, playing a rhythmic pattern.
- Lead 8:** Lead 8 part, playing a rhythmic pattern.
- Vla.:** Violin part, playing a melodic line with triplets.
- Solo:** Solo part, playing a complex melodic line.

158

Hn.

Bar. Tpt.

Timp.

Perc.

Tnk. Bells

E. Bass

Hpsd.

Syn. Str.

Orch. Hit

Lead 8

Vla.

Vla.

Solo

161

Hn.

Bar. Tpt.

Timp.

Perc.

Tnk. Bells

E. Bass

Hpsd.

Syn. Str.

Orch. Hit

Lead 8

Vla.

Vla.

Solo

164

Hn.
Bar. Tpt.
Timp.
Perc.
Tnk. Bells
E. Bass
Hpsd.
Syn. Str.
Orch. Hit
Lead 8
Vla.
Vla.
Solo

168

Timp.
Perc.
E. Bass
Vla.
Vla.
Solo

Horn in F

Wind & Fire Earth - Boogie Wonderland 1

♩ = 130,002380

97

102

17

124

131

24

160

7

Baroque Trumpet

Wind & Fire Earth - Boogie Wonderland 1

♩ = 130,002380

57

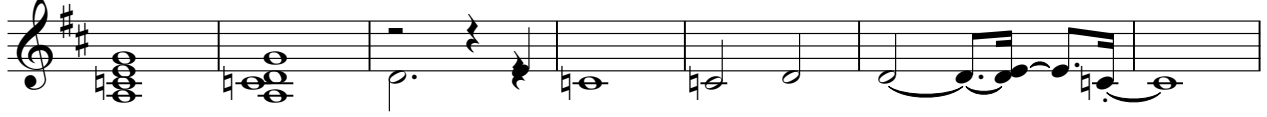

64

69

76

82

90

95

102

106

109

112 **11**

128

134 **3**

141 **2**

147 **3**

153 **3**

160

162 **7**

Wind & Fire Earth - Boogie Wonderland 1

Timpani

♩ = 130,002380
093065GS

71

75

81

89

95

104

142

148

156

161

2

Timpani

166

3

3

Wind & Fire Earth - Boogie Wonderland 1

Percussion

♩ = 130,002380

V.S.

34

37

40

43

46

49

52

55

58

61

Percussion

64

67

70

74

77

Measures 77-79: Continuation of the rhythmic pattern.

80

Measures 80-82: Continuation of the rhythmic pattern.

83

86

Measures 86-88: Continuation of the rhythmic pattern.

89

Measures 89-91: Continuation of the rhythmic pattern.

92

Measures 92-94: Continuation of the rhythmic pattern.

Percussion

95

98

101

104

107

110

113

116

119

122

125

128

131

134

138

141

144

147

150

153

V.S.

Percussion

156

159

162

165

168

Tinkle Bells

Wind & Fire Earth - Boogie Wonderland 1

♩ = 130,002380

21

24

19

46

50

106

160

7

Wind & Fire Earth - Boogie Wonderland 1

Electric Bass

♩ = 130,002380

3

3

9

12

15

18

21

24

27

30

33

V.S.

36

39

42

45

48

51

54

57

60

63

96

99

102

105

108

111

114

117

120

123

126

129

132

135

138

141

144

147

150

153

V.S.

156

159

162

165

168

Harpichord

Wind & Fire Earth - Boogie Wonderland 1

♩ = 130,002380

8

11

18

20

41

45

47

94

61

158

161

7

Synth Strings

Wind & Fire Earth - Boogie Wonderland 1

♩ = 130,002380

115

117

119

38

161

7

♩ = 130,002380

71

75

80

85

89

93

97

128

134

138

26

142

147

152

156

159

162

Wind & Fire Earth - Boogie Wonderland 1

Lead 8 (Bass + Lead)

♩ = 130,002380

12

17

22

25

28

31

34

37

41

45

48

51

54

59

65

70

76

81

84

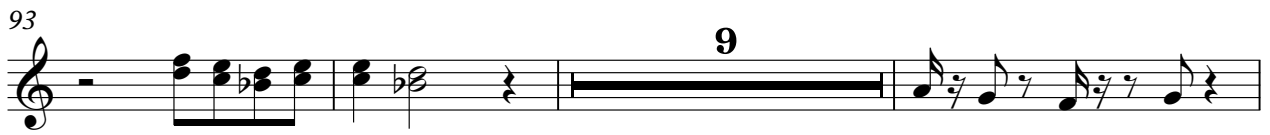

4

Lead 8 (Bass + Lead)

146

149

152

157

162

7

Wind & Fire Earth - Boogie Wonderland 1

Viola

♩ = 130,002380

7

11

15

21

28

37

42

48

52

4

2

Viola

57

58

61

64

69

74

78

89

94

101

112

116

122

124

127

130

135

139

143

145

4

155

Viola

160

165

Wind & Fire Earth - Boogie Wonderland 1

Viola

♩ = 130,002380

7

11

18

28

42

52

71

77

90

99

112

116

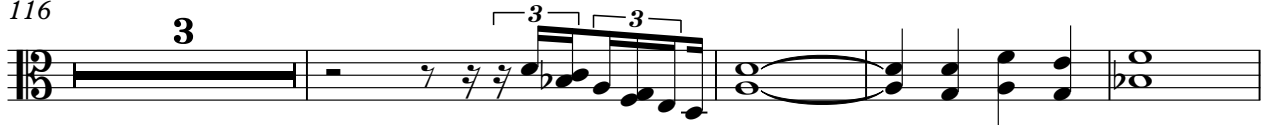

123

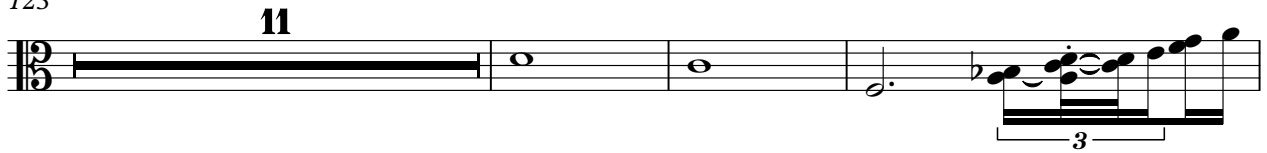

137

143

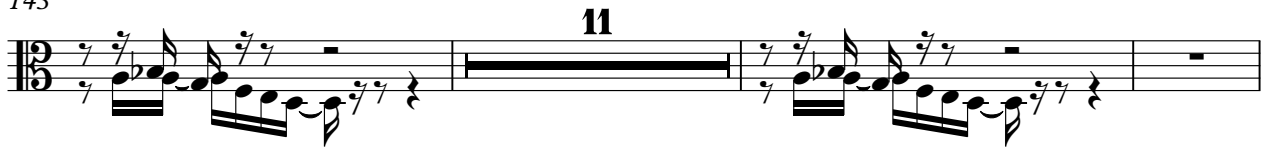

157

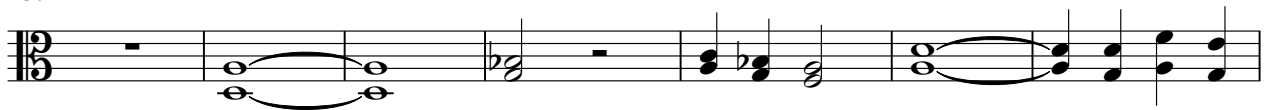

164

Wind & Fire Earth - Boogie Wonderland 1

Solo

♩ = 130,002380

3

6

9

12

15

18

21

24

27

30

V.S.

V.S.

135

139

142

145

148

151

154

157

160

163

V.S.

6

Solo

166

168

3
