

Wind & Fire Earth - Boogie Wonderland 2

♩ = 128,000000

ALTO SAX

TRUMPET

TUBA

DRUMS

MUTED GTR

MELODY

NYLON GTR

FRETLESS

CLAVINET

CELESTA

SYN BASS 1

BRASS 1

POLYSYNTH

♩ = 128,000000

STRINGS

A.PIANO 2

5

7

9

ALTO SAX

TRUMPET

TUBA

DRUMS

FRETLESS

CLAVINET

BRASS 1

STRINGS

A.PIANO 2

Detailed description of the musical score: The score is for measures 9, 10, and 11.

11

ALTO SAX

TRUMPET

TUBA

DRUMS

FRETLESS

BRASS 1

STRINGS

A.PIANO 2

13

TRUMPET

TUBA

DRUMS

NYLON GTR

FRETLESS

CLAVINET

BRASS 1

STRINGS

A.PIANO 2

16

TRUMPET

TUBA

DRUMS

NYLON GTR

FRETLESS

CLAVINET

BRASS 1

STRINGS

A.PIANO 2

18

ALTO SAX

TRUMPET

TUBA

DRUMS

NYLON GTR

FRETLESS

CLAVINET

BRASS 1

STRINGS

20

23

DRUMS

MUTED GTR

MELODY

FRETLESS

CELESTA

STRINGS

A.PIANO 2

26

DRUMS

MUTED GTR

MELODY

FRETLESS

STRINGS

A.PIANO 2

29

TRUMPET

DRUMS

MUTED GTR

MELODY

FRETLESS

BRASS 1

A.PIANO 2

31

TRUMPET

DRUMS

MUTED GTR

MELODY

NYLON GTR

FRETLESS

BRASS 1

A.PIANO 2

34

TRUMPET

DRUMS

MUTED GTR

MELODY

NYLON GTR

FRETLESS

BRASS 1

A.PIANO 2

Detailed description of the musical score: The score is for page 10, measures 34 and 35. The instruments are Trumpet, Drums, Muted Guitar, Melody, Nylon Guitar, Fretless Bass, Brass 1, and A. Piano 2. Measure 34: Trumpet and Brass 1 play a rhythmic pattern of eighth notes. Drums play a steady beat with snare and cymbal. Muted Guitar plays a rhythmic pattern of eighth notes. Melody is silent. Nylon Guitar plays a series of chords. Fretless Bass plays a melodic line. A. Piano 2 plays a complex chordal accompaniment. Measure 35: Trumpet and Brass 1 continue their rhythmic pattern. Drums continue their beat. Muted Guitar continues its rhythmic pattern. Melody plays a short phrase ending with a triplet. Nylon Guitar continues its chords. Fretless Bass continues its melodic line. A. Piano 2 continues its accompaniment.

36

TRUMPET

TUBA

DRUMS

MUTED GTR

MELODY

NYLON GTR

FRETLESS

CLAVINET

BRASS 1

STRINGS

A.PIANO 2

38

TRUMPET

DRUMS

NYLON GTR

FRETLESS

BRASS 1

STRINGS

A.PIANO 2

41

ALTO SAX

TRUMPET

TUBA

DRUMS

NYLON GTR

FRETLESS

CLAVINET

BRASS 1

STRINGS

43

45

48

DRUMS

MUTED GTR

MELODY

FRETLESS

CELESTA

STRINGS

A.PIANO 2

51

TRUMPET

DRUMS

MUTED GTR

MELODY

NYLON GTR

FRETLESS

BRASS 1

STRINGS

A.PIANO 2

54

TRUMPET

DRUMS

MUTED GTR

NYLON GTR

FRETLESS

BRASS 1

A.PIANO 2

57

DRUMS

MELODY

NYLON GTR

FRETLESS

SYN BASS 1

STRINGS

A.PIANO 2

59

DRUMS

MELODY

NYLON GTR

FRETLESS

SYN BASS 1

STRINGS

A.PIANO 2

62

DRUMS

MELODY

NYLON GTR

FRETLESS

SYN BASS 1

STRINGS

A.PIANO 2

65 17

TUBA

DRUMS

MELODY

NYLON GTR

FRETLESS

SYN BASS 1

POLYSYNTH

STRINGS

A.PIANO 2

68

TUBA

DRUMS

MELODY

NYLON GTR

FRETLESS

SYN BASS 1

POLYSYNTH

STRINGS

A.PIANO 2

71

TRUMPET

DRUMS

NYLON GTR

FRETLESS

CLAVINET

SYN BASS 1

BRASS 1

POLYSYNTH

STRINGS

A.PIANO 2

74

TRUMPET

TUBA

DRUMS

NYLON GTR

FRETLESS

CLAVINET

BRASS 1

STRINGS

A.PIANO 2

77

TRUMPET

TUBA

DRUMS

NYLON GTR

FRETLESS

BRASS 1

STRINGS

A.PIANO 2

80

TRUMPET

DRUMS

MUTED GTR

MELODY

NYLON GTR

FRETLESS

BRASS 1

A.PIANO 2

82

TRUMPET

DRUMS

MUTED GTR

MELODY

NYLON GTR

FRETLESS

BRASS 1

A.PIANO 2

85

TRUMPET

DRUMS

MUTED GTR

MELODY

NYLON GTR

FRETLESS

BRASS 1

A.PIANO 2

87

TRUMPET

TUBA

DRUMS

MUTED GTR

MELODY

NYLON GTR

FRETLESS

CLAVINET

BRASS 1

STRINGS

A.PIANO 2

89

TRUMPET

DRUMS

NYLON GTR

FRETLESS

BRASS 1

STRINGS

A.PIANO 2

92

ALTO SAX

TRUMPET

TUBA

DRUMS

NYLON GTR

FRETLESS

CLAVINET

BRASS 1

STRINGS

94

ALTO SAX

TRUMPET

TUBA

DRUMS

NYLON GTR

FRETLESS

CLAVINET

BRASS 1

STRINGS

96

DRUMS

MUTED GTR

FRETLESS

STRINGS

A.PIANO 2

98

DRUMS

MUTED GTR

MELODY

NYLON GTR

FRETLESS

SYN BASS 1

STRINGS

A.PIANO 2

100

TUBA

DRUMS

MELODY

NYLON GTR

FRETLESS

SYN BASS 1

STRINGS

A.PIANO 2

103

TUBA

DRUMS

MELODY

NYLON GTR

FRETLESS

SYN BASS 1

STRINGS

A.PIANO 2

106

TUBA

DRUMS

MELODY

NYLON GTR

FRETLESS

SYN BASS 1

POLYSYNTH

STRINGS

A.PIANO 2

109

TUBA

DRUMS

MELODY

NYLON GTR

FRETLESS

SYN BASS 1

POLYSYNTH

STRINGS

A.PIANO 2

112

TRUMPET

TUBA

DRUMS

MELODY

NYLON GTR

FRETLESS

SYN BASS 1

BRASS 1

POLYSYNTH

STRINGS

A.PIANO 2

114

TRUMPET

DRUMS

NYLON GTR

FRETLESS

CLAVINET

BRASS 1

STRINGS

A.PIANO 2

117

TRUMPET

DRUMS

NYLON GTR

FRETLESS

CLAVINET

BRASS 1

STRINGS

A.PIANO 2

120

TRUMPET
DRUMS
MUTED GTR
MELODY
NYLON GTR
FRETLESS
BRASS 1
STRINGS
A.PIANO 2

123

TRUMPET
DRUMS
MUTED GTR
MELODY
NYLON GTR
FRETLESS
BRASS 1
A.PIANO 2

126

TRUMPET

DRUMS

MUTED GTR

MELODY

NYLON GTR

FRETLESS

BRASS 1

A.PIANO 2

129

TRUMPET

TUBA

DRUMS

MUTED GTR

MELODY

NYLON GTR

FRETLESS

CLAVINET

BRASS 1

STRINGS

A.PIANO 2

131

TRUMPET

DRUMS

NYLON GTR

FRETLESS

BRASS 1

STRINGS

A.PIANO 2

134

ALTO SAX

TRUMPET

TUBA

DRUMS

NYLON GTR

FRETLESS

CLAVINET

BRASS 1

STRINGS

136

ALTO SAX

TRUMPET

TUBA

DRUMS

NYLON GTR

FRETLESS

CLAVINET

BRASS 1

STRINGS

137

ALTO SAX

TRUMPET

TUBA

DRUMS

FRETLESS

BRASS 1

STRINGS

Wind & Fire Earth - Boogie Wonderland 2

ALTO SAX

$\text{♩} = 128,000000$

2

6

10

18

21

44

48

94

135

39

2

Wind & Fire Earth - Boogie Wonderland 2

TRUMPET

$\text{♩} = 128,000000$

71

75

79

83

88

92

96

17

116

120

124

TRUMPET

129

133

136

TUBA

Wind & Fire Earth - Boogie Wonderland 2

♩ = 128,000000

2

8

11

17

21

15

4

41

45

20

68

5

77

7

87

4

2

TUBA

92

96

106

110

16

129

4

135

2

DRUMS

Wind & Fire Earth - Boogie Wonderland 2

♩ = 128,000000

V.S.

33

36

39

42

45

48

51

54

57

60

DRUMS

63

66

69

72

75

78

81

84

87

90

V.S.

93

96

98

101

104

107

110

113

116

119

DRUMS

122

125

128

131

134

136

MUTED GTR

Wind & Fire Earth - Boogie Wonderland 2

♩ = 128,000000

19

23

26

29

32

35

8

45

48

51

54

V.S.

Wind & Fire Earth - Boogie Wonderland 2

MELODY

♩ = 128,000000

MELODY

80

84

88

104

109

122

126

129

NYLON GTR

Wind & Fire Earth - Boogie Wonderland 2

♩ = 128,000000

11

17

12

33

38

45

8

56

62

67

71

2

NYLON GTR

76

81

85

90

100

106

110

116

122

126

NYLON GTR

130

134

Wind & Fire Earth - Boogie Wonderland 2

FRETLESS

♩ = 128,000000

9

13

17

21

25

29

33

37

41

V.S.

45

49

53

57

62

67

72

76

80

84

88

92

96

101

106

112

116

120

124

128

V.S.

4

FRETLESS

132

135

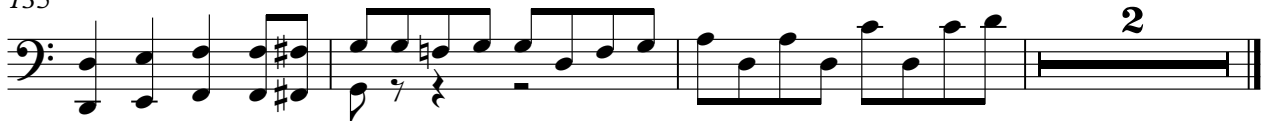

CLAVINET

Wind & Fire Earth - Boogie Wonderland 2

♩ = 128,000000

7 2

13

3 3

19

17 3 17 3

41

28

72

3

77

11 3

2

CLAVINET

92 19

114 3 11

130

135 3

CELESTA

Wind & Fire Earth - Boogie Wonderland 2

♩ = 128,000000

19

25

19

47

90

SYN BASS 1

Wind & Fire Earth - Boogie Wonderland 2

♩ = 128,000000

55

59

63

67

71

27

101

105

109

112

26

BRASS 1

Wind & Fire Earth - Boogie Wonderland 2

♩ = 128,000000

6

10

15

18

21

31

36

39

42

53

71

75

79

83

87

90

93

96

17

116

120

124

129

4

BRASS 1

132

135

♩ = 128,000000

63

68

35

107

112

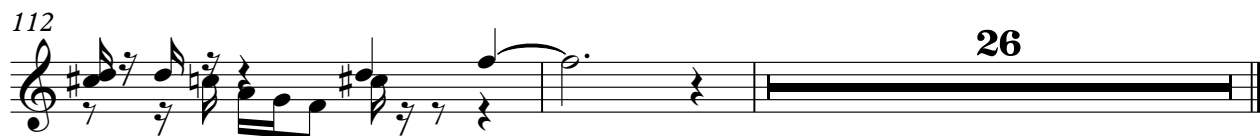

26

Wind & Fire Earth - Boogie Wonderland 2

STRINGS

♩ = 128,000000

5

9

13

19

23

29

41

46

50

6

3

3

3

3

3

6

3

3

3

8

3

3

3

6

3

3

3

4

Detailed description of the musical score: The score is for strings in 4/4 time, with a tempo of 128,000000. It consists of ten staves of music. The first staff starts with a whole rest, followed by a half note G2, and then a complex rhythmic pattern of eighth notes with a sixteenth note triplet. The second staff begins with a half note G2, followed by a half note F2, and then a complex rhythmic pattern of eighth notes with a sixteenth note triplet. The third staff starts with a half note G2, followed by a half note F2, and then a complex rhythmic pattern of eighth notes with a sixteenth note triplet. The fourth staff begins with a half note G2, followed by a half note F2, and then a complex rhythmic pattern of eighth notes with a sixteenth note triplet. The fifth staff starts with a half note G2, followed by a half note F2, and then a complex rhythmic pattern of eighth notes with a sixteenth note triplet. The sixth staff begins with a half note G2, followed by a half note F2, and then a complex rhythmic pattern of eighth notes with a sixteenth note triplet. The seventh staff starts with a half note G2, followed by a half note F2, and then a complex rhythmic pattern of eighth notes with a sixteenth note triplet. The eighth staff begins with a half note G2, followed by a half note F2, and then a complex rhythmic pattern of eighth notes with a sixteenth note triplet. The ninth staff starts with a half note G2, followed by a half note F2, and then a complex rhythmic pattern of eighth notes with a sixteenth note triplet. The tenth staff begins with a half note G2, followed by a half note F2, and then a complex rhythmic pattern of eighth notes with a sixteenth note triplet.

2

STRINGS

57

61

65

72

77

89

94

98

101

106

STRINGS

112

117

130

135

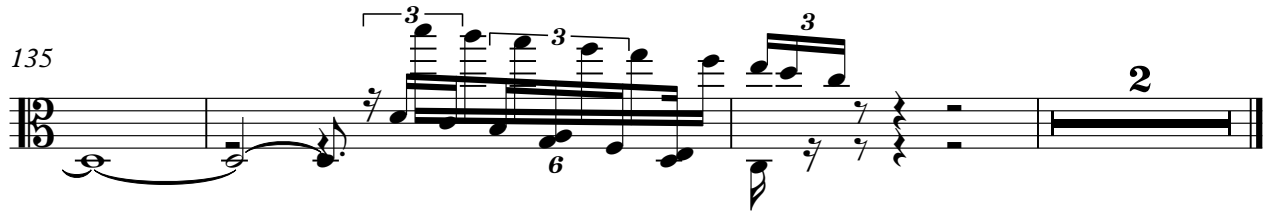

Wind & Fire Earth - Boogie Wonderland 2

A.PIANO 2

♩ = 128,000000

6

10

14

22

25

28

31

34

37

45

48

51

54

58

62

67

71

75

80

83

86

89

97

101

105

110

114

118

122

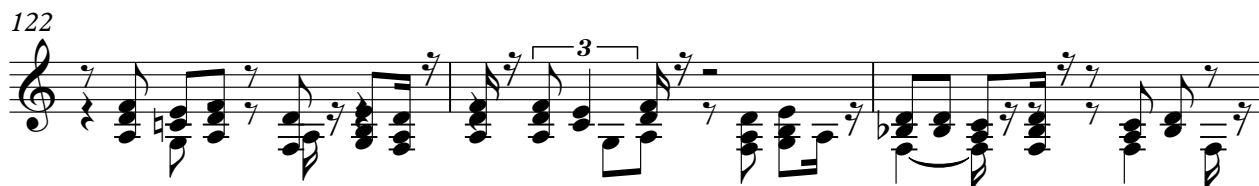

V.S.

125

128

131

