

Daniel Bedingfield - Gotta Get Thru This

♩ = 132,000137

♩ = 132,000137

3

Perc.

Perc. Organ

S. Bass

S. Bass

FX 5

6

Perc.

Perc. Organ

S. Bass

S. Bass

FX 5

8

Perc.

Perc. Organ

S. Bass

S. Bass

Tape Smp. Str

Lead 3

Lead 3

Solo

Seash.

10

Perc. Perc. Organ S. Bass S. Bass Tape Smp. Str Lead 3 Lead 3 Solo Seash.

13

15

18

Perc.

Perc. Organ

S. Bass

S. Bass

Lead 3

FX 5

20

Perc.

E. Gtr.

Perc. Organ

S. Bass

S. Bass

Lead 3

FX 5

22

24

26

Perc.

Perc. Organ

S. Bass

S. Bass

Lead 3

FX 5

28

Perc. *6 6 3*

E. Piano

S. Bass

Rev. Cym.

Lead 3

Lead 3

Solo

Seash.

Detailed description of the musical score: The score is for measures 28-29. The Percussion part features a rhythmic pattern of sixteenth notes, with the first two measures marked with a '6' and the third with a '3'. The E. Piano part consists of sustained chords in both staves. The S. Bass part has a simple line of quarter notes. The Rev. Cym. part has a few quarter notes. The two Lead 3 parts have eighth notes and quarter notes. The Solo part has a few quarter notes. The Seash. part has a single note.

30

Perc.

E. Piano

S. Bass

Lead 3

Solo

Detailed description of measures 30-31: The percussion part features a complex, syncopated rhythm with 'x' marks above the notes. The electric piano part consists of chords in the right hand and a long, sustained note in the left hand. The solo part has a melodic line with a long note. The lead 3 part has a rhythmic line. The solo part has a melodic line.

32

Perc.

E. Piano

S. Bass

Lead 3

Solo

Detailed description of measures 32-33: The percussion part features a complex, syncopated rhythm with 'x' marks above the notes. The electric piano part consists of chords in the right hand and a long, sustained note in the left hand. The solo part has a melodic line. The lead 3 part has a rhythmic line. The solo part has a melodic line.

34

Perc.

E. Piano

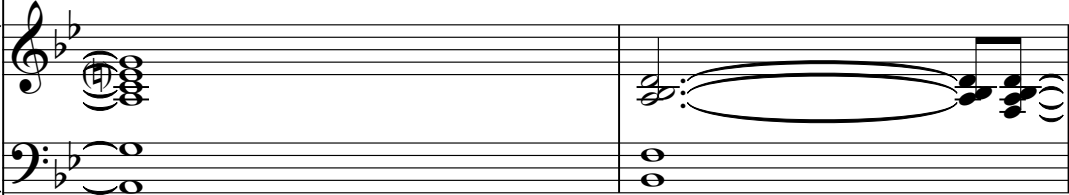

S. Bass

Lead 3

Solo

36

Perc. E. Gtr. E. Piano Perc. Organ S. Bass S. Bass Tape Smp. Str Lead 3 Lead 3 FX 5 Vc. Solo

38

Perc.

Perc. Organ

S. Bass

S. Bass

Tape Smp. Str

Lead 3

Lead 3

FX 5

Vc.

Solo

40

Perc.

Perc. Organ

S. Bass

S. Bass

Tape Smp. Str

Lead 3

FX 5

Vc.

42

44 Perc. 

E. Gtr. 

Perc. Organ 

S. Bass 

S. Bass 

Lead 3 

FX 5 

Seash. 

46

48

51

53

55

57

Perc.

Perc. Organ

S. Bass

S. Bass

Lead 3

FX 5

59

Perc.

Perc. Organ

S. Bass

S. Bass

Rev. Cym.

Lead 3

FX 5

Seash.

61

Perc. E. Piano S. Bass Lead 3 Solo

63

Perc. E. Piano S. Bass Lead 3 Solo

65

Perc.

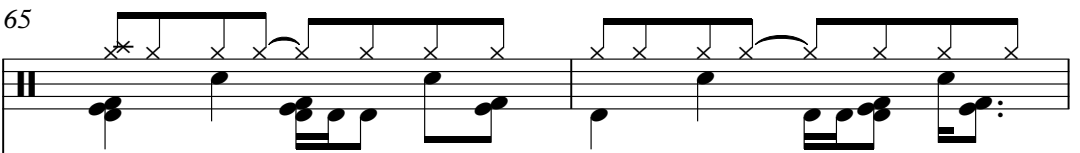

E. Piano

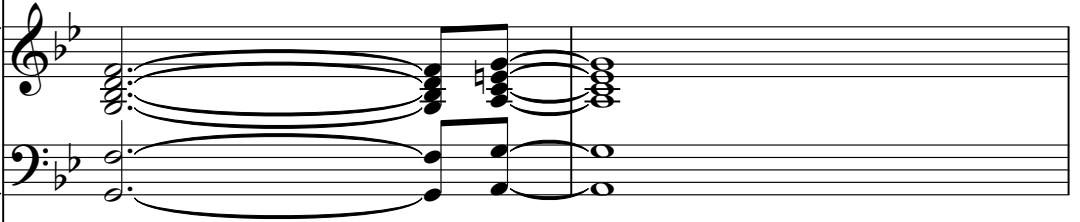

S. Bass

Lead 3

Solo

67

69

Perc.

Perc. Organ

S. Bass

S. Bass

Tape Smp. Str

Lead 3

Lead 3

FX 5

Vc.

Solo

71

Perc. Perc. Organ S. Bass S. Bass Tape Smp. Str Lead 3 FX 5 Vc.

73

Perc.

Perc. Organ

S. Bass

S. Bass

Tape Smp. Str

Lead 3

Lead 3

FX 5

Vc.

Solo

75

Perc. Perc. Organ S. Bass S. Bass Tape Smp. Str Lead 3 Lead 3 FX 5 Vc. Solo

77

Perc.

Perc. Organ

S. Bass

S. Bass

Tape Smp. Str

Lead 3

Lead 3

FX 5

Vc.

Solo

79

81

Perc.

Perc. Organ

S. Bass

S. Bass

Tape Smp. Str

Lead 3

Lead 3

FX 5

Vc.

Solo

83

Perc. E. Gtr. Perc. Organ S. Bass S. Bass Tape Smp. Str Lead 3 Lead 3 FX 5 Vc. Solo Seash.

85

Perc.

Perc. Organ

S. Bass

S. Bass

Tape Smp. Str

Lead 3

FX 5

Vc.

86

Percussion

Daniel Bedingfield - Gotta Get Thru This

♩ = 132,000137

6

10

14

17

20

23

26

29

32

V.S.

Percussion

35

38

41

44

47

50

54

57

60

6 6 3

63

66

69

72

75

78

81

84

86

Electric Guitar

Daniel Bedingfield - Gotta Get Thru This

♩ = 132,000137

19 15 7 15 7

37

7 7 7 7 7

53

15 15 7 7 7

69

15 15 7 7 7

Electric Piano

Daniel Bedingfield - Gotta Get Thru This

♩ = 132,000137

28

28

33

24

24

62

66

19

19

Percussive Organ

Daniel Bedingfield - Gotta Get Thru This

♩ = 132,000137

6

11

16

21

26

39

44

49

Synth Bass

Daniel Bedingfield - Gotta Get Thru This

♩ = 132,000137

6

11

16

21

26

31

35

39

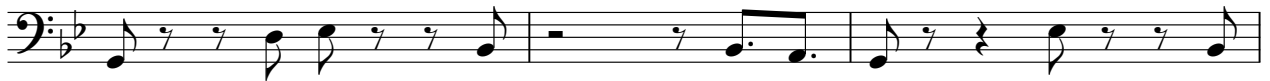

42

45

49

54

59

64

68

72

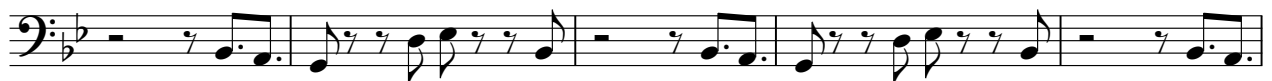

77

81

84

Daniel Bedingfield - Gotta Get Thru This

Synth Bass

♩ = 132,000137
PsmPlayer V5.41

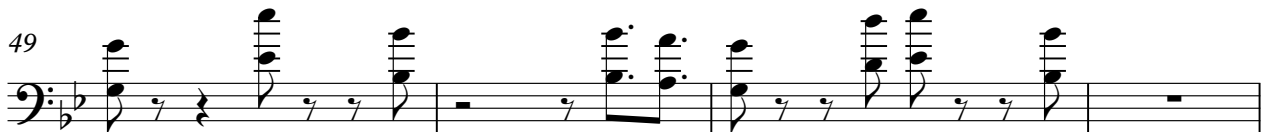
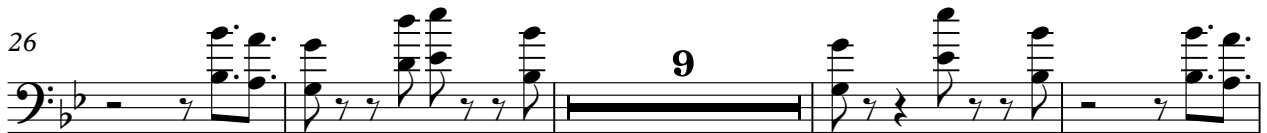

2

Synth Bass

53

58

71

75

79

83

Reverse Cymbals

Daniel Bedingfield - Gotta Get Thru This

♩ = 132,000137

27 23

53

7 25

Daniel Bedingfield - Gotta Get Thru This
Tape Sampler Keyboard [Strings]

♩ = 132,000137

8

11

25

25

38

40

42

25

25

69

72

74

77

80

82

85

Lead 3 (Calliope)

Daniel Bedingfield - Gotta Get Thru This

♩ = 132,000137

8

12

16

31

34

39

22

63

66

2

73

79

4

Lead 3 (Calliope)

Daniel Bedingfield - Gotta Get Thru This

♩ = 132,000137

7 2

13

17

21

25

29 7

39

43

47

51

V.S.

Lead 3 (Calliope)

55

59

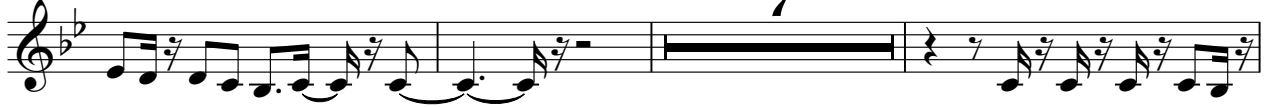

69

73

77

81

84

♩ = 132,000137

4

8

17

21

25

37

41

46

49

9

53

57

69

73

77

81

84

Violoncello

Daniel Bedingfield - Gotta Get Thru This

♩ = 132,000137

36

40

25

69

74

79

83

Daniel Bedingfield - Gotta Get Thru This

Solo

♩ = 132,000137

8

13 16

33

39 22

65 3

73

79 4

♩ = 132,000137

4/4

8

15

29

15

15

60

23

3