

Wind & Fire Earth - Got To Get You Into My Life

♩ = 142,004440

Tenor Saxophone

Harmonica

Baroque Trumpet

Percussion

Jazz Guitar

Electric Guitar

Electric Guitar

Electric Guitar

5-string Electric Bass

FM Synth

Orchestra Hit

♩ = 142,004440

FX 5 (Brightness)

≡

♩ = 120,000000 = 142,004440

Ten. Sax.

Bar. Tpt.

Perc.

E. Gtr.

E. Bass

FM

Orch. Hit

10

Ten. Sax.

Bar. Tpt.

Perc.

E. Grt.

FM

Orch. Hit

14

Ten. Sax.

Harm.

Bar. Tpt.

Perc.

E. Grt.

FM

Orch. Hit

18

Ten. Sax.

Harm.

Perc.

E. Grt.

FM

Orch. Hit

22

Ten. Sax.
Harm.
Bar. Tpt.
Perc.
E. Grt.
E. Bass
FM
Orch. Hit

26

Ten. Sax.
Harm.
Bar. Tpt.
Perc.
E. Grt.
E. Bass
FM
Orch. Hit

30

Ten. Sax.
Harm.
Bar. Tpt.
Perc.
E. Gtr.
E. Bass
FM
Orch. Hit

34

Ten. Sax.
Bar. Tpt.
Perc.
E. Gtr.
E. Bass
FM
Orch. Hit

39

Bar. Tpt. Perc. J. Gtr. E. Gtr. E. Bass FM Orch. Hit FX 5

43

Harm. Bar. Tpt. Perc. J. Gtr. E. Gtr. E. Bass FM Orch. Hit FX 5

55

Horn

Bar. Tpt.

Perc.

J. Gtr.

E. Gtr.

E. Bass

FM

Orch. Hit

59

Ten. Sax.

Horn

Bar. Tpt.

Perc.

J. Gtr.

E. Bass

FM

Orch. Hit

63

Ten. Sax.

Harm.

Bar. Tpt.

Perc.

J. Gtr.

E. Bass

FM

Orch. Hit

67

Ten. Sax.

Harm.

Perc.

J. Gtr.

E. Bass

FM

71

Harm. Bar. Tpt. Perc. J. Gtr. E. Gtr. E. Bass FM Orch. Hit

75

Ten. Sax. Harm. Bar. Tpt. Perc. J. Gtr. E. Bass FM Orch. Hit

79

Ten. Sax.

Harm.

Bar. Tpt.

Perc.

J. Gtr.

E. Bass

FM

Orch. Hit

FX 5

83

Ten. Sax.

Harm.

Perc.

J. Gtr.

E. Bass

FM

Orch. Hit

FX 5

86

89

93

Ten. Sax.
Harm.
Bar. Tpt.
Perc.
J. Gtr.
E. Gtr.
E. Bass
FM
Orch. Hit
FX 5

♩ = 112,001938

97

♩ = 142,004440

Perc.
J. Gtr.
E. Gtr.
E. Gtr.
E. Bass
FM

101

Perc.

J. Gtr.

E. Gtr.

E. Gtr.

E. Bass

FM

105

Harm.

Bar. Tpt.

Perc.

J. Gtr.

E. Gtr.

E. Gtr.

E. Bass

FM

Orch. Hit

109

113

116

Ten. Sax.

Harm.

Bar. Tpt.

Perc.

J. Gtr.

E. Bass

FM

Orch. Hit

FX 5

119

Ten. Sax.

Harm.

Bar. Tpt.

Perc.

J. Gtr.

E. Bass

FM

Orch. Hit

FX 5

122

Ten. Sax.
Bar. Tpt.
Perc.
J. Gtr.
E. Bass
FM
Orch. Hit
FX 5

126

Ten. Sax.
Harm.
Bar. Tpt.
Perc.
J. Gtr.
E. Bass
FM
Orch. Hit
FX 5

129

Ten. Sax.
Harm.
Perc.
J. Gtr.
E. Bass
FM
Orch. Hit
FX 5

132

Ten. Sax.
Harm.
Bar. Tpt.
Perc.
J. Gtr.
E. Bass
FM
Orch. Hit
FX 5

135

139

142

Ten. Sax. *6* *6*

Bar. Tpt. *6* *6*

Perc.

E. Gtr. *6* *3*

E. Bass

FM

Orch. Hit *6*

Wind & Fire Earth - Got To Get You Into My Life

Tenor Saxophone

Tenor Saxophone

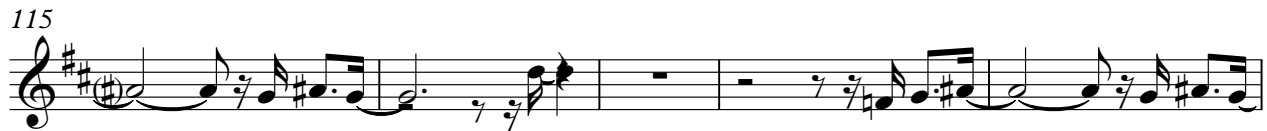

Tenor Saxophone

144

♪ = 113,001801

2

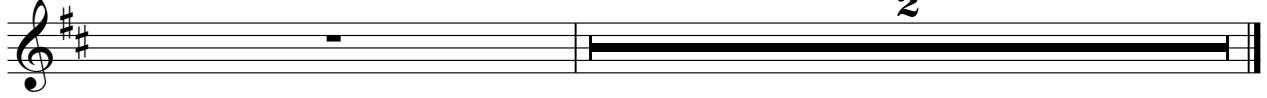

Wind & Fire Earth - Got To Get You Into My Life

Harmonica

♩ = 142,004440 ♩ = 120,0000,004440

5 8

16 2 2

23 2

28 2

33 5 7 3 3

48 3 3 3

52 3

56

59

126

132

137

144

♩ = 113,001801

Baroque Trumpet

Wind & Fire Earth - Got To Get You Into My Life

♩ = 142,004440

2

5

11

28

35

39

47

59

62

♩ = 120,0000004440

Baroque Trumpet

71

76

83

93

96

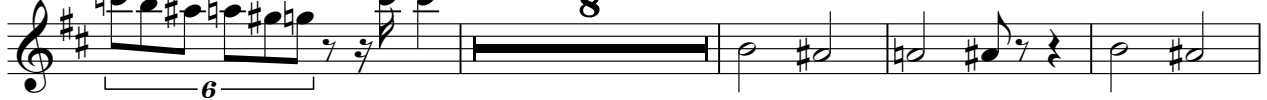

108

113

122

132

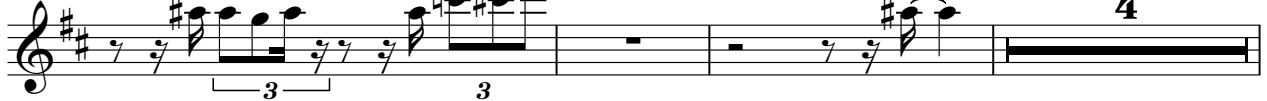

139

Baroque Trumpet

142

6

6

144

♩ = 113,001801

2

Wind & Fire Earth - Got To Get You Into My Life

Percussion

♩ = 142,004440 **3** ♩ = 120,004440

8

12

16

20

23

27

30

33

Percussion

37

41

45

49

53

57

62

66

70

74

78

82

86

90

94

$\text{♩} = 112,0042,00440$

99

103

107

112

116

V.S.

Percussion

120

124

128

132

136

139

144

$\text{♩} = 113,001801$

2

♩ = 142,004440 ♩ = 120,00000,004440

5 **31**

39

42

45

48

51

54

57

60

64

V.S.

67

6 3 6 3 6 3

70

6 3 6 3 6 3

73

6 3 6 3

76

6 3

80

6 3 6 3 3

83

6 3 6 3 6 3

86

6 3 6 3 3

89

6 3 6 3 6 3

92

6 3 6

♩ = 112,00193

97

6 3 6 3 6 3

♩ = 142,004440

100

6 3 6 3 6 3

103

6 3 6 3 6 3

106

6 3 6 3 6 3

109

6 3 6 3 6 3

113

6 3 6 3 6 3

116

3 3 6 3 6 3

119

6 3 6 3 6 3

122

3 3 6 3 6 3

125

6 3 6 3 6 3

128

3 3 6 3 6 3

V.S.

131

6 3 6 3 6 3

134

3 3 6 3 6 3

137

6 3 6 3

139

6 3

144

♩ = 113,001801

2

Wind & Fire Earth - Got To Get You Into My Life

Electric Guitar

♩ = 142,004440

2

6 3

5

♩ = 120,0010004440

6 3

10

3

17

3

22

3 3

27

2 3

33

6 3

36

6 3

16

55

3 3

12

71

3 3

19

2

Electric Guitar

♩ = 120,000

94

98

103

108

31

141

144

♩ = 113,001801

2

Electric Guitar

Wind & Fire Earth - Got To Get You Into My Life

♩ = 142,004440 ♩ = 120,00000,004440

5 31

♩ = 112,001,008440

39 57

99

102

105

108 35

♩ = 113,001801

144 2

Electric Guitar

Wind & Fire Earth - Got To Get You Into My Life

5-string Electric Bass

Wind & Fire Earth - Got To Get You Into My Life

♩ = 142,004440 ♩ = 120,000,004440

3 15

23

28

33

39

42

45

48

51

54

V.S.

57

60

64

67

70

73

76

79

82

85

88

3

6

91

6

94

$\text{♩} = 1 \downarrow 2 \uparrow 0 \downarrow 1 \downarrow 2 \uparrow 0 \downarrow 0 \downarrow 4 \downarrow 4 \downarrow 4 \downarrow 0$

99

3

102

105

108

111

115

118

V.S.

121

124

127

130

133

136

139

144

♩ = 113,001801

2

♩ = 142,004440 ♩ = 120,000002,004440

5

9

12

16

19

22

25

V.S.

28

31

36

44

53

60

66

74

78

82

86

90

V.S.

FM Synth

♩ = 112,0012,004440

94

102

109

113

116

120

124

128

132

136

139

144

$\text{♩} = 113,001801$

2

Wind & Fire Earth - Got To Get You Into My Life

Orchestra Hit

♩ = 142,004440 ♩ = 120,00000,004440

4 6 2

10 3

17

22

28

33 6

38 3 3

46 8

58

62 3 4

71

76

80

85

89

94

106

110

114

119

123

128

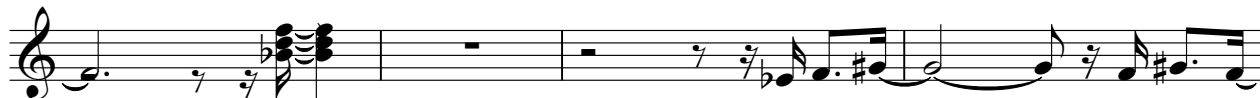

132

137

142

♩ = 113,001801

2

FX 5 (Brightness)

Wind & Fire Earth - Got To Get You Into My Life

♩ = 142,004440 ♩ = 120,00000,004440

5 31

39

43

46 33 2

83 2

88 2

94 2 16

115 2 2

121 2

127 2

2

FX 5 (Brightness)

133

2

138

4

2

$\text{♩} = 113,001801$