

Wind & Fire Earth - Let's Groove 1

♩ = 124,000252

♩ = 124,000252

5

FLUTE

TROMBONE

DRUMS

E.PIANO 1

CLAVINET

BRASS 1

8

FLUTE

TROMBONE

DRUMS

E.PIANO 1

CLAVINET

BRASS 1

SLOWSTRING

11

13

FLUTE

TROMBONE

DRUMS

FRETLESS

E.PIANO 1

CLAVINET

BRASS 1

MELODY

15

17

FLUTE

TROMBONE

DRUMS

FRETLESS

E.PIANO 1

CLAVINET

BRASS 1

MELODY

19

- FLUTE**: Treble clef, playing a melodic line with eighth and quarter notes.
- TROMBONE**: Bass clef, playing a melodic line with eighth and quarter notes.
- DRUMS**: Drum set notation with 'x' marks for cymbals and stems for other drums.
- CLEAN GTR**: Treble clef, playing a rhythmic accompaniment with chords and single notes.
- FRETLESS**: Bass clef, playing a melodic line with eighth and quarter notes.
- E.PIANO 1**: Grand staff (treble and bass clefs), playing a harmonic accompaniment with chords.
- CLAVINET**: Bass clef, playing a melodic line with eighth and quarter notes.
- BRASS 1**: Treble clef, playing a melodic line with eighth and quarter notes.
- MELODY**: Treble clef, playing a melodic line with eighth and quarter notes.

21

FLUTE

DRUMS

CLEAN GTR

FRETLESS

E.PIANO 1

MELODY

23

FLUTE

DRUMS

CLEAN GTR

FRETLESS

E.PIANO 1

MELODY

25

FLUTE

DRUMS

CLEAN GTR

FRETLESS

E.PIANO 1

MELODY

27

FLUTE

DRUMS

MUTED GTR

CLEAN GTR

FRETLESS

E.PIANO 1

MELODY

29

FLUTE

DRUMS

MUTED GTR

FRETLESS

E.PIANO 1

MELODY

Detailed description of the musical score for measures 29-30: The score is written for six instruments. The Flute part (treble clef) has a melodic line with a quarter rest in measure 30. The Drums part (percussion clef) features a consistent rhythmic pattern of eighth notes. The Muted Guitar part (treble clef) plays a rhythmic accompaniment with a triplet in measure 29. The Fretless Bass part (bass clef) provides harmonic support with a triplet in measure 29. The Electric Piano 1 part (grand staff) plays chords in the right hand and a bass line in the left hand. The Melody part (treble clef) has a simple melodic line.

31

FLUTE

DRUMS

MUTED GTR

FRETLESS

E.PIANO 1

MELODY

Detailed description of the musical score for measures 31-32: The score continues with the same six instruments. The Flute part (treble clef) has a melodic line with a quarter rest in measure 32. The Drums part (percussion clef) maintains the same rhythmic pattern. The Muted Guitar part (treble clef) continues its rhythmic accompaniment. The Fretless Bass part (bass clef) continues its harmonic support. The Electric Piano 1 part (grand staff) continues its chordal and bass line accompaniment. The Melody part (treble clef) continues its simple melodic line.

33

FLUTE

DRUMS

MUTED GTR

FRETLESS

E.PIANO 1

MELODY

35

FLUTE

DRUMS

MUTED GTR

FRETLESS

E.PIANO 1

MELODY

37

FLUTE

DRUMS

MUTED GTR

FRETLESS

E.PIANO 1

MELODY

39

FLUTE

DRUMS

MUTED GTR

FRETLESS

E.PIANO 1

MELODY

41

FLUTE

DRUMS

MUTED GTR

FRETLESS

E.PIANO 1

MELODY

43

FLUTE

DRUMS

MUTED GTR

CLEAN GTR

FRETLESS

E.PIANO 1

MELODY

45

FLUTE

DRUMS

CLEAN GTR

FRETLESS

E.PIANO 1

MELODY

47

FLUTE

DRUMS

CLEAN GTR

FRETLESS

E.PIANO 1

MELODY

49

FLUTE

DRUMS

CLEAN GTR

FRETLESS

E.PIANO 1

MELODY

51

FLUTE

DRUMS

MUTED GTR

CLEAN GTR

FRETLESS

E.PIANO 1

MELODY

53

FLUTE

DRUMS

MUTED GTR

FRETLESS

E.PIANO 1

MELODY

55

FLUTE

DRUMS

MUTED GTR

FRETLESS

E.PIANO 1

MELODY

57

FLUTE

DRUMS

MUTED GTR

FRETLESS

E.PIANO 1

MELODY

59

FLUTE

DRUMS

MUTED GTR

FRETLESS

E.PIANO 1

MELODY

61

FLUTE

DRUMS

MUTED GTR

FRETLESS

E.PIANO 1

MELODY

63

FLUTE

DRUMS

MUTED GTR

FRETLESS

E.PIANO 1

MELODY

65

FLUTE

DRUMS

MUTED GTR

FRETLESS

E.PIANO 1

MELODY

67

FLUTE

DRUMS

MUTED GTR

CLEAN GTR

FRETLESS

E.PIANO 1

MELODY

69

FLUTE

DRUMS

CLEAN GTR

FRETLESS

E.PIANO 1

MELODY

71

FLUTE

DRUMS

CLEAN GTR

FRETLESS

E.PIANO 1

MELODY

73

FLUTE

DRUMS

CLEAN GTR

FRETLESS

E.PIANO 1

MELODY

75

FLUTE

DRUMS

CLEAN GTR

FRETLESS

E.PIANO 1

CLAVINET

MELODY

77

FLUTE

DRUMS

CLEAN GTR

FRETLESS

E.PIANO 1

CLAVINET

MELODY

79

81

FLUTE

DRUMS

CLEAN GTR

FRETLESS

E.PIANO 1

CLAVINET

MELODY

83

85

FLUTE

TROMBONE

DRUMS

CLEAN GTR

FRETLESS

E.PIANO 1

BRASS 1

MELODY

87

FLUTE

TROMBONE

DRUMS

CLEAN GTR

FRETLESS

E.PIANO 1

BRASS 1

MELODY

Detailed description of the musical score: The score is arranged in a vertical stack of staves. The top staff is for the Flute, followed by Trombone, Drums, Clean Guitar, Fretless, E. Piano 1, Brass 1, and Melody. Measure 85 shows the Flute playing a melodic line, Trombone with a sustained note, Drums with a complex rhythmic pattern, Clean Guitar with a dense chordal texture, Fretless with a bass line, E. Piano 1 with a complex texture, Brass 1 with a sustained note, and Melody with a rhythmic pattern. Measure 87 shows the Flute playing a melodic line, Trombone with a sustained note, Drums with a complex rhythmic pattern, Clean Guitar with a dense chordal texture, Fretless with a bass line, E. Piano 1 with a complex texture, Brass 1 with a sustained note, and Melody with a rhythmic pattern. A double bar line is present between measures 85 and 87.

89

91

93

95

FLUTE

DRUMS

FRETLESS

E.PIANO 1

CLAVINET

MELODY

97

FLUTE

DRUMS

FRETLESS

E.PIANO 1

CLAVINET

MELODY

99

FLUTE

TROMBONE

DRUMS

FRETLESS

E.PIANO 1

CLAVINET

BRASS 1

MELODY

Detailed description of the musical score: The score is for page 30, measures 99 and 100. It features eight staves. The Flute part (treble clef) begins in measure 99 with a melodic line. The Trombone part (bass clef) is silent in measure 99 and enters in measure 100 with a rhythmic pattern. The Drums part (drum clef) provides a steady accompaniment with snare and bass drum patterns. The Fretless part (bass clef) plays a melodic line in measure 99. The E. Piano 1 part (treble clef) plays chords in measure 100. The Clavinet part (bass clef) plays a rhythmic accompaniment in measure 100. The Brass 1 part (treble clef) is silent in measure 99 and enters in measure 100 with a rhythmic pattern. The Melody part (treble clef) plays a melodic line in measure 100.

101

103

FLUTE

TROMBONE

DRUMS

FRETLESS

E.PIANO 1

CLAVINET

BRASS 1

MELODY

105

Musical score for multiple instruments. The score is written for the following instruments: FLUTE, TROMBONE, DRUMS, FRETLESS, E.PIANO 1, CLAVINET, BRASS 1, and MELODY. The music is in 4/4 time and features a variety of rhythmic patterns and melodic lines. The Flute part has a complex melodic line with many beamed notes. The Trombone part has a simple, rhythmic line. The Drums part features a steady beat with many 'x' marks indicating hits. The Fretless part has a melodic line with many beamed notes. The E.PIANO 1 part has a simple, rhythmic line. The Clavinet part has a simple, rhythmic line. The Brass 1 part has a simple, rhythmic line. The Melody part has a simple, rhythmic line.

107

FLUTE

TROMBONE

DRUMS

FRETLESS

E.PIANO 1

CLAVINET

BRASS 1

MELODY

109

TROMBONE

DRUMS

FRETLESS

E.PIANO 1

BRASS 1

111 35

TROMBONE

DRUMS

FRETLESS

E.PIANO 1

BRASS 1

113 o

TROMBONE

DRUMS

FRETLESS

E.PIANO 1

BRASS 1

115

117

119

121

123

FLUTE

TROMBONE

DRUMS

MUTED GTR

CLEAN GTR

FRETLESS

E.PIANO 1

BRASS 1

MELODY

125

127

FLUTE

TROMBONE

DRUMS

MUTED GTR

CLEAN GTR

FRETLESS

E.PIANO 1

BRASS 1

MELODY

128

129

FLUTE

TROMBONE

DRUMS

MUTED GTR

CLEAN GTR

FRETLESS

E.PIANO 1

BRASS 1

MELODY

131

133

FLUTE

TROMBONE

DRUMS

CLEAN GTR

FRETLESS

E.PIANO 1

BRASS 1

MELODY

135

FLUTE

TROMBONE

DRUMS

CLEAN GTR

FRETLESS

E.PIANO 1

BRASS 1

MELODY

137

FLUTE

TROMBONE

DRUMS

CLEAN GTR

FRETLESS

E.PIANO 1

BRASS 1

MELODY

139

FLUTE

TROMBONE

DRUMS

CLEAN GTR

FRETLESS

E.PIANO 1

BRASS 1

MELODY

141

FLUTE

TROMBONE

DRUMS

CLEAN GTR

FRETLESS

E.PIANO 1

BRASS 1

MELODY

143

FLUTE

TROMBONE

DRUMS

CLEAN GTR

FRETLESS

E.PIANO 1

BRASS 1

MELODY

145

FLUTE

TROMBONE

DRUMS

CLEAN GTR

FRETLESS

E.PIANO 1

BRASS 1

MELODY

147

FLUTE

TROMBONE

DRUMS

CLEAN GTR

FRETLESS

E.PIANO 1

BRASS 1

MELODY

149

FLUTE

TROMBONE

DRUMS

CLEAN GTR

FRETLESS

E.PIANO 1

BRASS 1

MELODY

151

FLUTE

DRUMS

CLEAN GTR

FRETLESS

E.PIANO 1

BRASS 1

MELODY

152

FLUTE

TROMBONE

DRUMS

CLEAN GTR

FRETLESS

E.PIANO 1

BRASS 1

MELODY

153

FLUTE

TROMBONE

DRUMS

CLEAN GTR

FRETLESS

E.PIANO 1

BRASS 1

MELODY

154

FLUTE

TROMBONE

DRUMS

CLEAN GTR

FRETLESS

E.PIANO 1

BRASS 1

MELODY

156

FLUTE

TROMBONE

DRUMS

CLEAN GTR

FRETLESS

E.PIANO 1

BRASS 1

MELODY

158

160

162

FLUTE

TROMBONE

DRUMS

CLEAN GTR

FRETLESS

E.PIANO 1

BRASS 1

MELODY

164

FLUTE

TROMBONE

DRUMS

CLEAN GTR

FRETLESS

E.PIANO 1

BRASS 1

MELODY

166

FLUTE

TROMBONE

DRUMS

CLEAN GTR

FRETLESS

E.PIANO 1

BRASS 1

MELODY

168

FLUTE

TROMBONE

DRUMS

CLEAN GTR

FRETLESS

E.PIANO 1

BRASS 1

MELODY

170

TROMBONE

DRUMS

CLEAN GTR

FRETLESS

E.PIANO 1

BRASS 1

172

FLUTE

TROMBONE

DRUMS

CLEAN GTR

FRETLESS

E.PIANO 1

BRASS 1

MELODY

174

FLUTE

TROMBONE

DRUMS

CLEAN GTR

FRETLESS

E.PIANO 1

BRASS 1

MELODY

176

FLUTE

TROMBONE

DRUMS

CLEAN GTR

FRETLESS

E.PIANO 1

BRASS 1

MELODY

178

FLUTE

TROMBONE

DRUMS

CLEAN GTR

FRETLESS

E.PIANO 1

BRASS 1

MELODY

179

Wind & Fire Earth - Let`s Groove 1

FLUTE

♩ = 124,000252

2

8

13

17

22

27

32

36

41

45

V.S.

49

54

58

63

68

73

78

83

87

92

98

103

107

126

131

135

140

145

149

153

V.S.

158

163

169

175

178

Wind & Fire Earth - Let`s Groove 1

TROMBONE

♩ = 124,000252

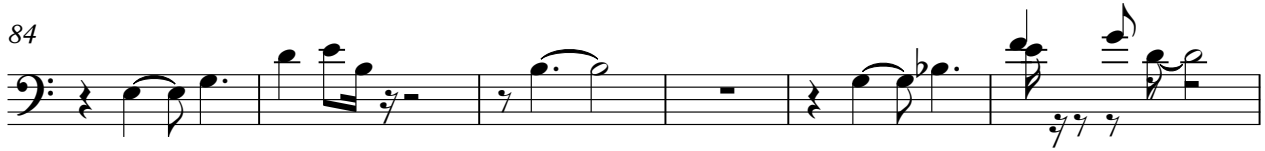
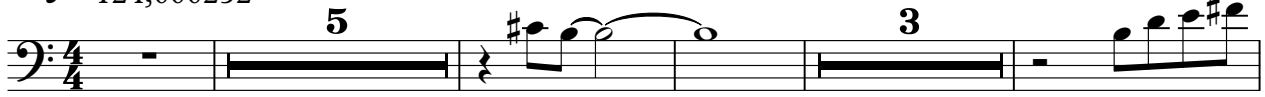

120

124

129

134

138

144

149

153

159

164

TROMBONE

168

172

176

Wind & Fire Earth - Let`s Groove 1

DRUMS

♩ = 124,000252

V.S.

DRUMS

33

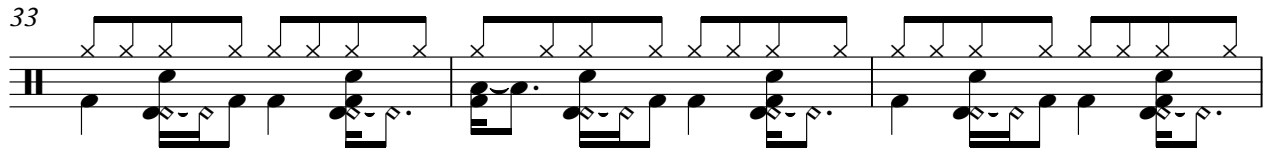

36

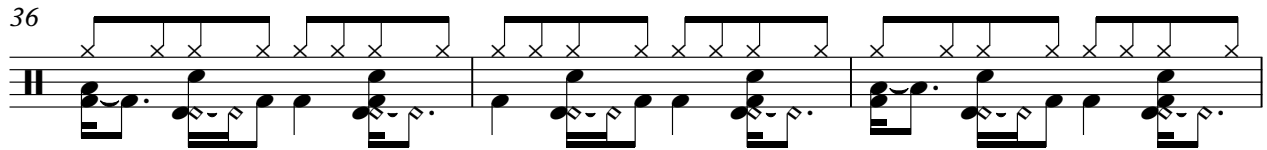

39

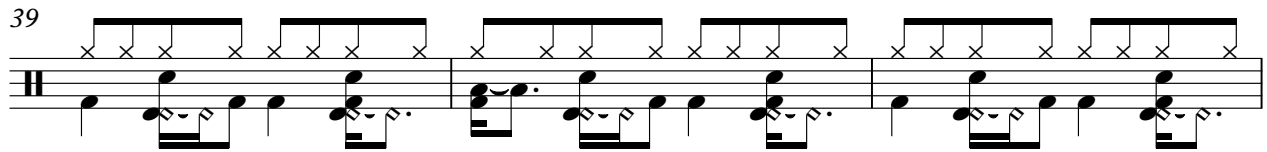

42

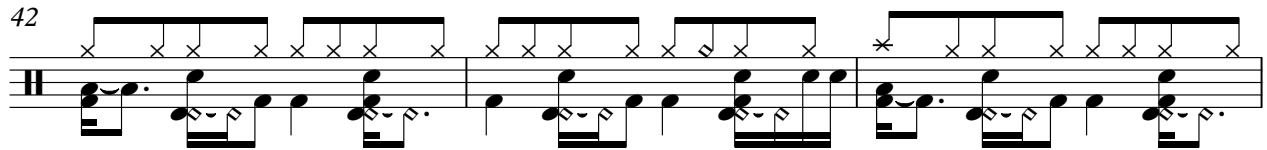

45

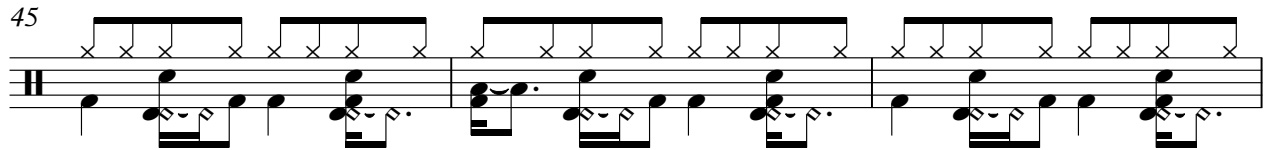

48

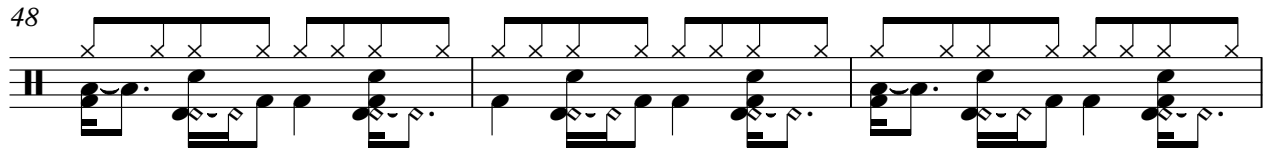

51

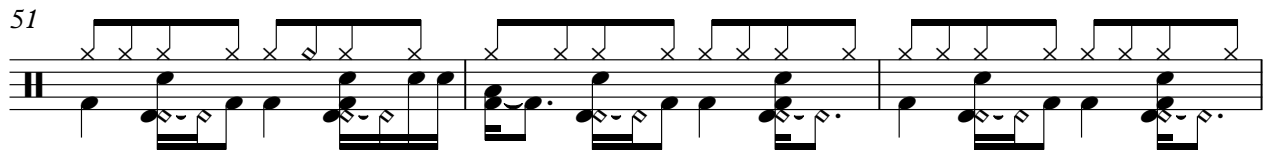

54

57

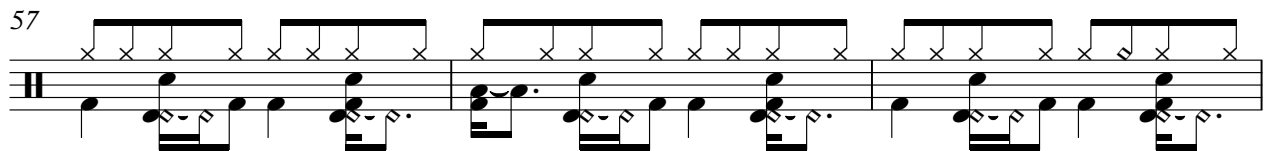

60

DRUMS

63

66

69

72

75

78

81

84

87

90

V.S.

DRUMS

93

96

99

102

105

108

111

114

117

120

DRUMS

123

126

129

132

135

138

141

144

147

150

V.S.

153

156

159

162

165

168

171

174

177

179

2

MUTED GTR

Wind & Fire Earth - Let`s Groove 1

♩ = 124,000252

26

29

31

33

35

37

39

41

43

8

52

54

56

58

60

62

64

66

68

48

117

119

121

123

125

127

129

131

50

Wind & Fire Earth - Let`s Groove 1

CLEAN GTR

♩ = 124,000252

18

21

23

25

28

16

46

48

50

16

CLEAN GTR

68

70

72

75

77

79

81

84

88

92

24

118

120

123

126

129

131

134

137

140

143

CLEAN GTR

145

147

149

151

153

155

158

161

163

166

169

172

175

177

179

Wind & Fire Earth - Let`s Groove 1

FRETLESS

♩ = 124,000252

10

15

20

25

30

35

40

45

50

55

V.S.

60

65

70

75

80

85

90

94

99

104

109

114

119

124

129

134

139

144

149

154

V.S.

159

164

169

174

177

E.PIANO 1

Wind & Fire Earth - Let`s Groove 1

♩ = 124,000252

2

7

11

15

19

23

V.S.

27

32

37

43

48

53

58

63

68

73

78

83

87

92

96

100

104

108

113

118

123

128

133

138

143

148

153

158

163

168

173

177

CLAVINET

Wind & Fire Earth - Let`s Groove 1

♩ = 124,000252

2

7

11

15

19

56

56

78

81

9

92

96

100

104

107

BRASS 1

Wind & Fire Earth - Let`s Groove 1

♩ = 124,000252

5 2

3

11

16

20

64

88

91

3 8

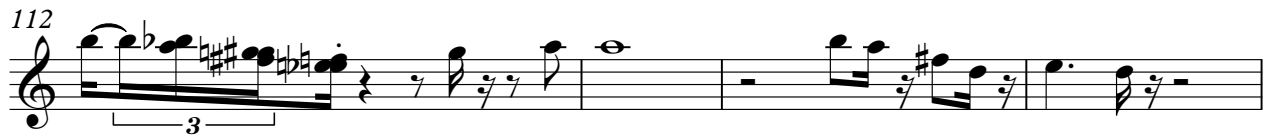

V.S.

163

168

171

175

177

SLOWSTRING

Wind & Fire Earth - Let`s Groove 1

♩ = 124,000252

7

6 8

11

170

Wind & Fire Earth - Let`s Groove 1

MELODY

♩ = 124,000252

9

14

20

25

30

35

40

45

49

54

V.S.

