

Wind & Fire Earth - Let`s Groove 2

♩ = 125,000000

Baritone Saxophone

Trombone

Percussion

Flexatone

Jazz Guitar

Electric Piano

Electric Clavichord

Percussive Organ

Synth Bass

Tape Sampler Keyboard [Brass]

Synth Strings

Orchestra Hit

Lead 3 (Calliope)

Pad 5 (Bowed)

♩ = 125,000000

Pad 7 (Halo)

Telephone

(C)1993 Roland Corporation
(C)1993 Roland Corporation

6

Bari. Sax.
Tbn.
Perc.
E. Clav.
S. Bass
Orch. Hit
Pad 5
Tel.

10

Bari. Sax.
Tbn.
Perc.
Flex.
E. Piano
Perc. Organ
S. Bass
Syn. Str.
Orch. Hit
Lead 3
Pad 5
Tel.

13

16

19

22

25

28

Perc.

J. Gtr.

E. Piano

Perc. Organ

S. Bass

Lead 3

||

31

Perc.

J. Gtr.

E. Piano

Perc. Organ

S. Bass

Lead 3

||

34

Perc.

J. Gtr.

E. Piano

Perc. Organ

S. Bass

Syn. Str.

Lead 3

37

Perc.

J. Gtr.

E. Piano

Perc. Organ

S. Bass

Syn. Str.

Lead 3

40

Perc.

J. Gtr.

E. Piano

Perc. Organ

S. Bass

Syn. Str.

Lead 3

43

Perc.

J. Gtr.

E. Piano

Perc. Organ

S. Bass

Syn. Str.

Lead 3

46 Perc. J. Gtr. E. Piano Perc. Organ S. Bass Syn. Str. Lead 3

49 Perc. J. Gtr. E. Piano Perc. Organ S. Bass Syn. Str. Lead 3

52 Perc. J. Gtr. E. Piano Perc. Organ S. Bass Lead 3

55

Perc.

J. Gtr.

E. Piano

Perc. Organ

S. Bass

Lead 3

58

Perc.

J. Gtr.

E. Piano

Perc. Organ

S. Bass

Syn. Str.

Lead 3

61

Perc.

J. Gtr.

E. Piano

Perc. Organ

S. Bass

Syn. Str.

Lead 3

64

67

70

73

Perc.

J. Gtr.

E. Piano

Perc. Organ

S. Bass

Syn. Str.

Lead 3

76

Perc.

J. Gtr.

E. Piano

Perc. Organ

S. Bass

Syn. Str.

Lead 3

79

Perc.

J. Gtr.

E. Piano

Perc. Organ

S. Bass

Syn. Str.

Lead 3

82

Tbn.

Perc.

J. Gtr.

E. Piano

Perc. Organ

S. Bass

Syn. Str.

Orch. Hit

Lead 3

Pad 7

85

Tbn.

Perc.

E. Piano

Perc. Organ

S. Bass

Syn. Str.

Orch. Hit

Pad 7

88

Tbn.

Perc.

E. Piano

Perc. Organ

S. Bass

Syn. Str.

Orch. Hit

Pad 7

$\text{♩} = 125,000000$ $\text{♩} = 124,000252$ $\text{♩} = 123,000221$

91

Bari. Sax.

Perc.

J. Gtr.

Perc. Organ

S. Bass

Pad 7

$\text{♩} = 125,000000$

95

99

103

Bari. Sax.
Perc.
J. Gtr.
Perc. Organ
S. Bass
Syn. Str.
Orch. Hit
Lead 3

106 ♩ = 126,000130 ♩ = 128,000000 ♩ = 127,000252

Bari. Sax.
Perc.
Flex.
J. Gtr.
E. Piano
Perc. Organ
S. Bass
Tape Smp. Brs.
Syn. Str.
Orch. Hit

109

Tbn.

Perc.

J. Gtr.

E. Piano

Perc. Organ

S. Bass

Tape Smp. Brs

Orch. Hit

112

Tbn.

Perc.

J. Gtr.

E. Piano

Perc. Organ

S. Bass

Tape Smp. Brs

Orch. Hit

115

Tbn. Perc. J. Gtr. E. Piano Perc. Organ S. Bass Tape Smp. Brs Orch. Hit

118

Tbn. Perc. J. Gtr. E. Piano Perc. Organ S. Bass Tape Smp. Brs Orch. Hit

121

Tbn.
Perc.
J. Gtr.
E. Piano
Perc. Organ
S. Bass
Tape Smp. Brs.
Syn. Str.
Orch. Hit
Lead 3

124

Tbn.
Perc.
J. Gtr.
E. Piano
Perc. Organ
S. Bass
Tape Smp. Brs.
Syn. Str.
Orch. Hit
Lead 3

127

Perc.
J. Gtr.
E. Piano
Perc. Organ
S. Bass
Tape Smp. Brs
Syn. Str.
Orch. Hit
Lead 3

130

Tbn.
Perc.
J. Gtr.
E. Piano
Perc. Organ
S. Bass
Tape Smp. Brs
Syn. Str.
Orch. Hit
Lead 3

133

Tbn.

Perc.

J. Gtr.

E. Piano

Perc. Organ

S. Bass

Tape Smp. Brs

Syn. Str.

Orch. Hit

Lead 3

Wind & Fire Earth - Let's Groove 2

Baritone Saxophone

♩ = 125,000000

2

7

12

17

♩ = 125,000000

69

90

♩ = 123,000221 = 125,000000

95

100

104

♩ = 126,000128,000000 27,000252

35

(C)1993 Roland Corporation
(C)1993 Roland Corporation

Trombone

Wind & Fire Earth - Let's Groove 2

♩ = 125,000000

5

12

16

64

83

♩ = 123,000000

90

♩ = 123,000000

♩ = 126,000000

♩ = 127,000000

♩ = 125,000050

15

3

3

114

118

122

3

3

(C)1993 Roland Corporation
(C)1993 Roland Corporation

Wind & Fire Earth - Let's Groove 2

Percussion

♩ = 125,000000

(C)1993 Roland Corporation
(C)1993 Roland Corporation

V.S.

Percussion

45

47

49

51

53

55

57

59

61

63

V.S.

Percussion

85

87

89

92

95

98

101

104

107

109

V.S.

111

113

115

117

119

121

123

125

127

129

131

133

135

137

138

Flexatone

Wind & Fire Earth - Let`s Groove 2

♩ = 125,000000 ♩ = 125,000000

9 **76**

89 ♩ = 124,000252 ♩ = 123,000221 ♩ = 125,000000 ♩ = 126,000280 ♩ = 128,000000

15

107 ♩ = 127,000252

34

(C)1993 Roland Corporation
(C)1993 Roland Corporation

♩ = 125,000000

17

20

23

26

29

32

35

38

41

44

77

80

83

♩ = 125,000000 52 123,000 225,000000

5

93

97

101

105

♩ = 126,000130 128,000000 ♩ = 127,000252

6 3

108

111

114

6

Wind & Fire Earth - Let`s Groove 2

Electric Piano

♩ = 125,000000

10

14

19

24

29

34

39

45

(C)1993 Roland Corporation
(C)1993 Roland Corporation

V.S.

50

55

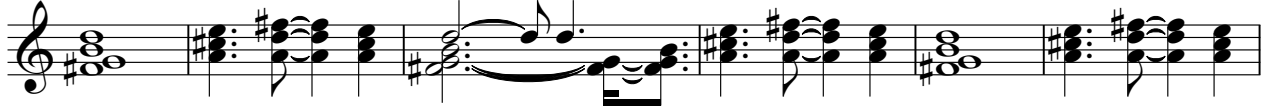

61

66

71

76

81

♩ = 125,000000252

85

90

♩ = 123,000221 ♩ = 125,000000 ♩ = 126,000830000000 ♩ = 127,000252

15

109

114

119

124

129

134

137

Electric Clavichord

Wind & Fire Earth - Let`s Groove 2

♩ = 125,000000

4

8

79

♩ = 125,000000252

90

15

♩ = 123,000000225,000000

♩ = 125,000000252

35

(C)1993 Roland Corporation
(C)1993 Roland Corporation

46

50

54

58

62

66

70

74

78

82

Percussive Organ

86

$\text{♩} = 125,000000 = 124,000252$

90 $\text{♩} = 123,000221 \text{♩} = 125,000000$

94

98

102

106 $\text{♩} = 126,000130 = 128,0000000000252$

110

114

118

122

V.S.

126

130

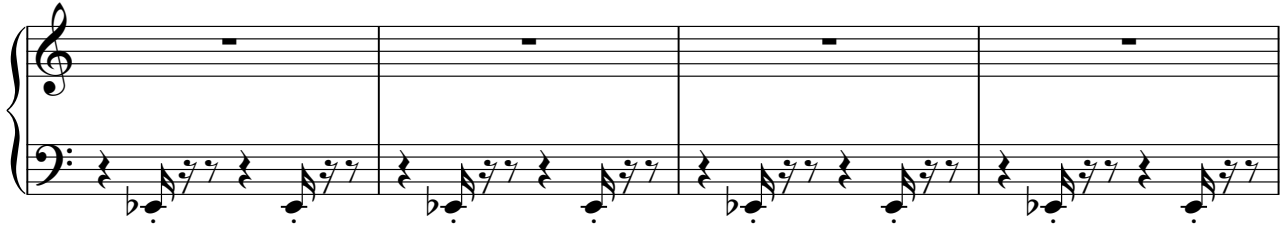

134

137

52

57

62

67

72

77

82

87

♩ = 125,00000000252

♩ = 123,000221 = 125,000000

92

97

Synth Bass

3

102

♩ = 126,000128,000000

Wind & Fire Earth - Let`s Groove 2
Tape Sampler Keyboard [Brass]

♩ = 125,000000

12 2

18 69 ♩ = 125,000000 ♩ = 123,000221

91 ♩ = 125,000000 8 4

106 ♩ = 127,000252

111

116

120

125

(C)1993 Roland Corporation
(C)1993 Roland Corporation

V.S.

130

134

137

Wind & Fire Earth - Let`s Groove 2

Synth Strings

♩ = 125,000000

9

13

17

21

25

36

41

45

49

58

(C)1993 Roland Corporation
(C)1993 Roland Corporation

Synth Strings

62

67

71

75

79

83

87

$\text{♩} = 125,00000,000252$ $\text{♩} = 123,000221$

91

$\text{♩} = 125,000000$

7

102

$\text{♩} = 126,00083000000$ $\text{♩} = 127,000252$

106

16

Synth Strings

125

129

133

137

Wind & Fire Earth - Let`s Groove 2

Orchestra Hit

(C)1993 Roland Corporation
(C)1993 Roland Corporation

V.S.

2

Orchestra Hit

119

122

126

130

134

137

Wind & Fire Earth - Let`s Groove 2

Lead 3 (Calliope)

♩ = 125,000000

9

13

17

22

26

30

34

38

42

46

(C)1993 Roland Corporation
(C)1993 Roland Corporation

V.S.

Lead 3 (Calliope)

50

54

58

62

66

70

74

78

82

♩ = 120, ♪ = 60, ♫ = 40, ♮ = 20

98

Lead 3 (Calliope)

103 $\text{♩} = 126, 128, 130, 132, 134, 136, 138, 140, 142, 144, 146, 148, 150, 152$ **16**

123

127

131

135

138 **2**

Pad 5 (Bowed)

Wind & Fire Earth - Let`s Groove 2

♩ = 125,000000

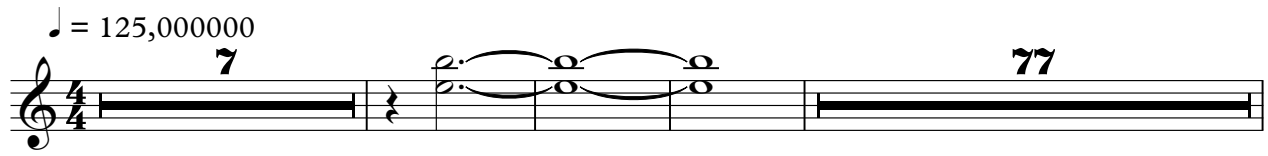

7 77

88

♩ = 125,000000 52 ♩ = 123,050000 000 ♩ = 126,000000 000 252

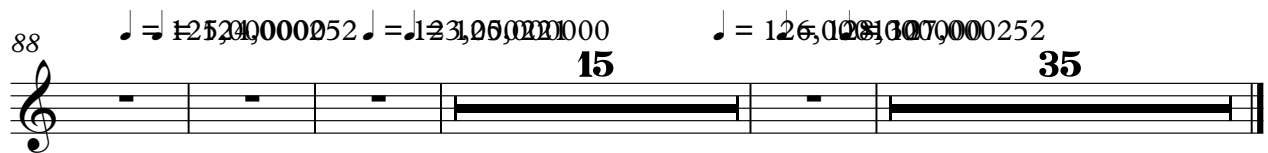

15 35

(C)1993 Roland Corporation
(C)1993 Roland Corporation

♩ = 125,000000

81

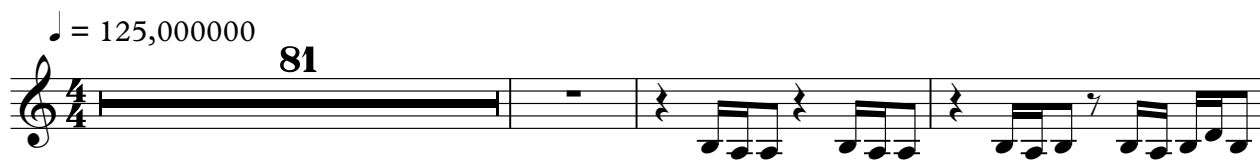

85

88

♩ = 125,000000 ♩ = 124,000252 ♩ = 123,000221 ♩ = 125,000000

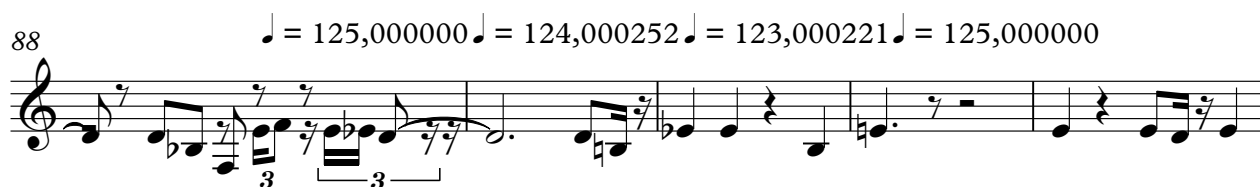

93

98

♩ = 126,00083000000252

7 **35**

Telephone

Wind & Fire Earth - Let's Groove 2

♩ = 125,000000

2

9

77

♩ = 125,000000252

90

15

35

♩ = 123,000225,000000

♩ = 125,000000252

(C)1993 Roland Corporation
(C)1993 Roland Corporation