

Wind & Fire Earth - September 1

♩ = 120,000000

ALTO SAX

TRUMPET

TROMBONE

DRUMS

STEEL GTR

JAZZ GTR

OVERDRIVE

MELODY

SLAPBASS 1

FRETLESS

E.PIANO 1

E.PIANO 1

♩ = 120,000000

BRASS 1

STRINGS

A.PIANO 2

6

7

8

ALTO SAX

TROMBONE

DRUMS

STEEL GTR

OVERDRIVE

SLAPBASS 1

E.PIANO 1

BRASS 1

A.PIANO 2

10

ALTO SAX

TRUMPET

TROMBONE

DRUMS

JAZZ GTR

FRETLESS

BRASS 1

A.PIANO 2

11

ALTO SAX

TRUMPET

TROMBONE

DRUMS

JAZZ GTR

OVERDRIVE

MELODY

FRETLESS

E.PIANO 1

BRASS 1

A.PIANO 2

13

DRUMS

STEEL GTR

JAZZ GTR

OVERDRIVE

MELODY

SLAPBASS 1

FRETLESS

E.PIANO 1

A.PIANO 2

14

DRUMS

OVERDRIVE

MELODY

SLAPBASS 1

FRETLESS

E.PIANO 1

A.PIANO 2

Detailed description of the musical score: The score is for a multi-instrumental piece, page 9. It consists of seven staves. The DRUMS staff (top) shows a complex rhythmic pattern with various note values and rests, starting at measure 14. The OVERDRIVE staff features a melodic line with a sharp sign and a slash. The MELODY staff has a simple melodic line with a sharp sign. The SLAPBASS 1 staff shows a bass line with a sharp sign and a slash. The FRETLESS staff has a bass line with a sharp sign and a slash. The E.PIANO 1 staff has a piano line with a sharp sign. The A.PIANO 2 staff has a piano line with a sharp sign and a slash. The number 14 is written above the DRUMS staff.

15

DRUMS

STEEL GTR

JAZZ GTR

OVERDRIVE

MELODY

SLAPBASS 1

FRETLESS

E.PIANO 1

A.PIANO 2

16

DRUMS

OVERDRIVE

MELODY

SLAPBASS 1

FRETLESS

E.PIANO 1

A.PIANO 2

17

DRUMS

STEEL GTR

JAZZ GTR

OVERDRIVE

MELODY

SLAPBASS 1

FRETLESS

E.PIANO 1

A.PIANO 2

18

TRUMPET

TROMBONE

DRUMS

OVERDRIVE

MELODY

SLAPBASS 1

FRETLESS

E.PIANO 1

BRASS 1

A.PIANO 2

Musical score for page 14, featuring parts for TRUMPET, TROMBONE, DRUMS, OVERDRIVE, MELODY, FRETLESS, E.PIANO 1, BRASS 1, STRINGS, and A.PIANO 2. The score is written in 4/4 time and includes various musical notations such as notes, rests, and articulation marks. The TRUMPET and TROMBONE parts are marked with a '19' at the beginning. The DRUMS part features a complex rhythmic pattern. The OVERDRIVE part has a long note with a tremolo effect. The MELODY part has a long note with a tremolo effect. The FRETLESS part has a long note with a tremolo effect. The E.PIANO 1 part has a long note with a tremolo effect. The BRASS 1 part has a long note with a tremolo effect. The STRINGS part has a long note with a tremolo effect. The A.PIANO 2 part has a long note with a tremolo effect.

21

22

DRUMS

OVERDRIVE

MELODY

SLAPBASS 1

FRETLESS

E.PIANO 1

STRINGS

A.PIANO 2

23

DRUMS

OVERDRIVE

MELODY

SLAPBASS 1

FRETLESS

E.PIANO 1

STRINGS

A.PIANO 2

24

DRUMS

OVERDRIVE

MELODY

SLAPBASS 1

FRETLESS

E.PIANO 1

STRINGS

A.PIANO 2

25

DRUMS

OVERDRIVE

MELODY

SLAPBASS 1

FRETLESS

E.PIANO 1

STRINGS

A.PIANO 2

26

DRUMS

OVERDRIVE

MELODY

SLAPBASS 1

FRETLESS

E.PIANO 1

STRINGS

A.PIANO 2

27

DRUMS

OVERDRIVE

MELODY

FRETLESS

E.PIANO 1

E.PIANO 1

STRINGS

A.PIANO 2

29

ALTO SAX

TRUMPET

TROMBONE

DRUMS

MELODY

SLAPBASS 1

FRETLESS

E.PIANO 1

BRASS 1

STRINGS

A.PIANO 2

30

TRUMPET

TROMBONE

DRUMS

MELODY

SLAPBASS 1

FRETLESS

E.PIANO 1

STRINGS

A.PIANO 2

31

ALTO SAX

TRUMPET

TROMBONE

DRUMS

MELODY

SLAPBASS 1

FRETLESS

E.PIANO 1

BRASS 1

STRINGS

A.PIANO 2

32

TRUMPET

TROMBONE

DRUMS

MELODY

SLAPBASS 1

FRETLESS

E.PIANO 1

STRINGS

A.PIANO 2

33

ALTO SAX

TRUMPET

TROMBONE

DRUMS

MELODY

SLAPBASS 1

FRETLESS

E.PIANO 1

BRASS 1

STRINGS

A.PIANO 2

34

TRUMPET

TROMBONE

DRUMS

MELODY

SLAPBASS 1

FRETLESS

E.PIANO 1

STRINGS

A.PIANO 2

35

ALTO SAX

TRUMPET

DRUMS

MELODY

SLAPBASS 1

FRETLESS

E.PIANO 1

BRASS 1

STRINGS

A.PIANO 2

36

Musical score for multiple instruments. The score is arranged vertically with the following parts from top to bottom:

- ALTO SAX**: Treble clef, eighth notes with slurs.
- TRUMPET**: Treble clef, eighth notes with slurs.
- DRUMS**: Drum set notation with x's for cymbals and stems for other drums.
- MELODY**: Treble clef, a few notes with a slur.
- SLAPBASS 1**: Bass clef, eighth notes with slurs.
- FRETLESS**: Bass clef, eighth notes with slurs.
- E.PIANO 1**: Treble clef, a few notes with a slur.
- BRASS 1**: Treble clef, eighth notes with slurs.
- STRINGS**: Bass clef, chordal accompaniment.
- A.PIANO 2**: Treble clef, eighth notes with slurs.

37

ALTO SAX

TRUMPET

TROMBONE

DRUMS

OVERDRIVE

MELODY

FRETLESS

E.PIANO 1

STRINGS

A.PIANO 2

38

ALTO SAX

TRUMPET

TROMBONE

DRUMS

OVERDRIVE

MELODY

FRETLESS

E.PIANO 1

STRINGS

A.PIANO 2

39

ALTO SAX

TRUMPET

TROMBONE

DRUMS

OVERDRIVE

MELODY

FRETLESS

E.PIANO 1

STRINGS

A.PIANO 2

40

ALTO SAX

TRUMPET

TROMBONE

DRUMS

OVERDRIVE

MELODY

FRETLESS

E.PIANO 1

STRINGS

A.PIANO 2

Detailed description of the musical score: The score is for page 33, starting at measure 40. It features ten staves. The ALTO SAX, MELODY, and A.PIANO 2 parts have identical melodic lines: a quarter rest, an eighth note G4, a quarter note A4, a quarter note B4, a quarter rest, a quarter note C5, a quarter note B4, and a quarter note A4. The TRUMPET and TROMBONE parts play a half note G4. The DRUMS part features a pattern of eighth notes: G4, A4, B4, C5, G4, A4, B4, C5. The OVERDRIVE part plays a series of chords: G4, A4, B4, C5, G4, A4, B4, C5. The FRETLESS part plays a series of notes: G4, A4, B4, C5, G4, A4, B4, C5. The E.PIANO 1 part plays a series of chords: G4, A4, B4, C5, G4, A4, B4, C5. The STRINGS part plays a series of chords: G4, A4, B4, C5, G4, A4, B4, C5.

41

ALTO SAX

TRUMPET

TROMBONE

DRUMS

OVERDRIVE

MELODY

FRETLESS

E.PIANO 1

STRINGS

A.PIANO 2

42

ALTO SAX

TRUMPET

TROMBONE

DRUMS

OVERDRIVE

MELODY

FRETLESS

E.PIANO 1

STRINGS

A.PIANO 2

43

ALTO SAX

TRUMPET

TROMBONE

DRUMS

OVERDRIVE

FRETLESS

E.PIANO 1

BRASS 1

STRINGS

A.PIANO 2

44

ALTO SAX

TRUMPET

TROMBONE

DRUMS

OVERDRIVE

MELODY

FRETLESS

E.PIANO 1

BRASS 1

STRINGS

A.PIANO 2

45

DRUMS

OVERDRIVE

MELODY

SLAPBASS 1

FRETLESS

E.PIANO 1

STRINGS

A.PIANO 2

46

DRUMS

OVERDRIVE

MELODY

SLAPBASS 1

FRETLESS

E.PIANO 1

STRINGS

A.PIANO 2

47

DRUMS

OVERDRIVE

MELODY

SLAPBASS 1

FRETLESS

E.PIANO 1

STRINGS

A.PIANO 2

48

DRUMS

OVERDRIVE

MELODY

SLAPBASS 1

FRETLESS

E.PIANO 1

STRINGS

A.PIANO 2

49

DRUMS

OVERDRIVE

MELODY

SLAPBASS 1

FRETLESS

E.PIANO 1

STRINGS

A.PIANO 2

50

DRUMS

OVERDRIVE

MELODY

SLAPBASS 1

FRETLESS

E.PIANO 1

STRINGS

A.PIANO 2

51

TRUMPET

DRUMS

OVERDRIVE

MELODY

FRETLESS

E.PIANO 1

BRASS 1

STRINGS

A.PIANO 2

52

TRUMPET

DRUMS

OVERDRIVE

MELODY

FRETLESS

E.PIANO 1

BRASS 1

STRINGS

A.PIANO 2

53

ALTO SAX

TRUMPET

TROMBONE

DRUMS

OVERDRIVE

MELODY

SLAPBASS 1

FRETLESS

E.PIANO 1

BRASS 1

STRINGS

A.PIANO 2

54

ALTO SAX

TROMBONE

DRUMS

OVERDRIVE

MELODY

SLAPBASS 1

FRETLESS

E.PIANO 1

BRASS 1

STRINGS

A.PIANO 2

55

ALTO SAX

TRUMPET

TROMBONE

DRUMS

OVERDRIVE

MELODY

SLAPBASS 1

FRETLESS

E.PIANO 1

BRASS 1

STRINGS

A.PIANO 2

56

ALTO SAX

TRUMPET

TROMBONE

DRUMS

OVERDRIVE

MELODY

SLAPBASS 1

FRETLESS

E.PIANO 1

BRASS 1

STRINGS

A.PIANO 2

57

ALTO SAX

TROMBONE

DRUMS

OVERDRIVE

MELODY

SLAPBASS 1

FRETLESS

E.PIANO 1

STRINGS

A.PIANO 2

58

59

TRUMPET

DRUMS

OVERDRIVE

MELODY

FRETLESS

E.PIANO 1

BRASS 1

STRINGS

A.PIANO 2

60

TRUMPET

DRUMS

OVERDRIVE

MELODY

FRETLESS

E.PIANO 1

BRASS 1

STRINGS

A.PIANO 2

61

ALTO SAX

TRUMPET

TROMBONE

DRUMS

MELODY

SLAPBASS 1

FRETLESS

E.PIANO 1

BRASS 1

STRINGS

A.PIANO 2

62

TRUMPET

TROMBONE

DRUMS

MELODY

SLAPBASS 1

FRETLESS

E.PIANO 1

STRINGS

A.PIANO 2

63

ALTO SAX

TRUMPET

TROMBONE

DRUMS

MELODY

SLAPBASS 1

FRETLESS

E.PIANO 1

BRASS 1

STRINGS

A.PIANO 2

64

TRUMPET

TROMBONE

DRUMS

MELODY

SLAPBASS 1

FRETLESS

E.PIANO 1

STRINGS

A.PIANO 2

65

ALTO SAX

TRUMPET

TROMBONE

DRUMS

MELODY

SLAPBASS 1

FRETLESS

E.PIANO 1

BRASS 1

STRINGS

A.PIANO 2

66

TRUMPET

TROMBONE

DRUMS

MELODY

SLAPBASS 1

FRETLESS

E.PIANO 1

STRINGS

A.PIANO 2

67

ALTO SAX

TRUMPET

DRUMS

MELODY

SLAPBASS 1

FRETLESS

E.PIANO 1

BRASS 1

STRINGS

A.PIANO 2

68

ALTO SAX

TRUMPET

DRUMS

MELODY

SLAPBASS 1

FRETLESS

E.PIANO 1

BRASS 1

STRINGS

A.PIANO 2

69

ALTO SAX

TRUMPET

TROMBONE

DRUMS

MELODY

SLAPBASS 1

FRETLESS

E.PIANO 1

E.PIANO 1

BRASS 1

STRINGS

A.PIANO 2

70

TRUMPET

TROMBONE

DRUMS

MELODY

SLAPBASS 1

FRETLESS

E.PIANO 1

E.PIANO 1

STRINGS

A.PIANO 2

71

ALTO SAX

TRUMPET

TROMBONE

DRUMS

MELODY

SLAPBASS 1

FRETLESS

E.PIANO 1

E.PIANO 1

BRASS 1

STRINGS

A.PIANO 2

72

TRUMPET

TROMBONE

DRUMS

MELODY

SLAPBASS 1

FRETLESS

E.PIANO 1

E.PIANO 1

STRINGS

A.PIANO 2

73

ALTO SAX

TRUMPET

TROMBONE

DRUMS

MELODY

SLAPBASS 1

FRETLESS

E.PIANO 1

E.PIANO 1

BRASS 1

STRINGS

A.PIANO 2

74

TRUMPET

TROMBONE

DRUMS

MELODY

SLAPBASS 1

FRETLESS

E.PIANO 1

E.PIANO 1

STRINGS

A.PIANO 2

75

ALTO SAX

TRUMPET

DRUMS

MELODY

SLAPBASS 1

FRETLESS

E.PIANO 1

BRASS 1

STRINGS

A.PIANO 2

76

ALTO SAX

TRUMPET

DRUMS

MELODY

SLAPBASS 1

FRETLESS

E.PIANO 1

BRASS 1

STRINGS

A.PIANO 2

77

ALTO SAX

TRUMPET

TROMBONE

DRUMS

OVERDRIVE

MELODY

SLAPBASS 1

FRETLESS

E.PIANO 1

BRASS 1

STRINGS

A.PIANO 2

78

ALTO SAX

TROMBONE

DRUMS

OVERDRIVE

MELODY

SLAPBASS 1

FRETLESS

E.PIANO 1

BRASS 1

STRINGS

A.PIANO 2

79

ALTO SAX

TRUMPET

TROMBONE

DRUMS

OVERDRIVE

MELODY

SLAPBASS 1

FRETLESS

E.PIANO 1

BRASS 1

STRINGS

A.PIANO 2

80

ALTO SAX

TRUMPET

TROMBONE

DRUMS

OVERDRIVE

MELODY

SLAPBASS 1

FRETLESS

E.PIANO 1

BRASS 1

STRINGS

A.PIANO 2

81

ALTO SAX

TROMBONE

DRUMS

OVERDRIVE

MELODY

SLAPBASS 1

FRETLESS

E.PIANO 1

STRINGS

A.PIANO 2

82

83

TRUMPET

DRUMS

OVERDRIVE

MELODY

FRETLESS

E.PIANO 1

BRASS 1

STRINGS

A.PIANO 2

84

TRUMPET

DRUMS

OVERDRIVE

MELODY

FRETLESS

E.PIANO 1

BRASS 1

STRINGS

A.PIANO 2

85

ALTO SAX

TRUMPET

TROMBONE

DRUMS

MELODY

SLAPBASS 1

FRETLESS

E.PIANO 1

E.PIANO 1

BRASS 1

STRINGS

A.PIANO 2

86

TRUMPET

TROMBONE

DRUMS

MELODY

SLAPBASS 1

FRETLESS

E.PIANO 1

E.PIANO 1

STRINGS

A.PIANO 2

87

ALTO SAX

TRUMPET

TROMBONE

DRUMS

MELODY

SLAPBASS 1

FRETLESS

E.PIANO 1

E.PIANO 1

BRASS 1

STRINGS

A.PIANO 2

88

TRUMPET

TROMBONE

DRUMS

MELODY

SLAPBASS 1

FRETLESS

E.PIANO 1

E.PIANO 1

STRINGS

A.PIANO 2

89

ALTO SAX

TRUMPET

TROMBONE

DRUMS

MELODY

SLAPBASS 1

FRETLESS

E.PIANO 1

E.PIANO 1

BRASS 1

STRINGS

A.PIANO 2

90

TRUMPET

TROMBONE

DRUMS

MELODY

SLAPBASS 1

FRETLESS

E.PIANO 1

E.PIANO 1

STRINGS

A.PIANO 2

91

ALTO SAX

TRUMPET

TROMBONE

DRUMS

MELODY

SLAPBASS 1

FRETLESS

E.PIANO 1

BRASS 1

STRINGS

A.PIANO 2

92

ALTO SAX

TRUMPET

TROMBONE

DRUMS

MELODY

SLAPBASS 1

FRETLESS

E.PIANO 1

BRASS 1

STRINGS

A.PIANO 2

93

94

TRUMPET

TROMBONE

DRUMS

MELODY

SLAPBASS 1

FRETLESS

E.PIANO 1

E.PIANO 1

STRINGS

A.PIANO 2

95

ALTO SAX

TRUMPET

TROMBONE

DRUMS

MELODY

SLAPBASS 1

FRETLESS

E.PIANO 1

E.PIANO 1

BRASS 1

STRINGS

A.PIANO 2

96

TRUMPET

TROMBONE

DRUMS

MELODY

SLAPBASS 1

FRETLESS

E.PIANO 1

E.PIANO 1

STRINGS

A.PIANO 2

97

98

TRUMPET

TROMBONE

DRUMS

MELODY

SLAPBASS 1

FRETLESS

E.PIANO 1

E.PIANO 1

STRINGS

A.PIANO 2

99

ALTO SAX

TRUMPET

DRUMS

MELODY

SLAPBASS 1

FRETLESS

E.PIANO 1

BRASS 1

STRINGS

A.PIANO 2

100

ALTO SAX

TRUMPET

DRUMS

MELODY

SLAPBASS 1

FRETLESS

E.PIANO 1

BRASS 1

STRINGS

A.PIANO 2

101

ALTO SAX

TRUMPET

TROMBONE

DRUMS

MELODY

SLAPBASS 1

FRETLESS

E.PIANO 1

BRASS 1

STRINGS

A.PIANO 2

Detailed description of the musical score: The score is for a jazz ensemble. It begins at measure 101. The Alto Saxophone part features a rhythmic pattern of eighth notes with a sharp sign. The Trumpet and Trombone parts play chords, with the Trombone in the bass clef. The Drums part shows a complex rhythmic pattern with various note values and rests. The Melody part is in the treble clef, featuring a melodic line with a sharp sign and a slur. The Slapbass 1 part is in the bass clef, playing a rhythmic pattern with a sharp sign. The Fretless part is in the bass clef, playing a melodic line with a sharp sign. The E. Piano 1 part is in the treble clef, playing a melodic line with a sharp sign. The Brass 1 part is in the treble clef, playing chords with a sharp sign. The Strings part is in the bass clef, playing a sustained chord with a sharp sign. The A. Piano 2 part is in the treble clef, playing a rhythmic pattern with a sharp sign.

102

TRUMPET

TROMBONE

DRUMS

MELODY

SLAPBASS 1

FRETLESS

E.PIANO 1

STRINGS

A.PIANO 2

103

ALTO SAX

TRUMPET

TROMBONE

DRUMS

MELODY

SLAPBASS 1

FRETLESS

E.PIANO 1

BRASS 1

STRINGS

A.PIANO 2

104

TRUMPET

TROMBONE

DRUMS

MELODY

SLAPBASS 1

FRETLESS

E.PIANO 1

STRINGS

A.PIANO 2

105

ALTO SAX

TRUMPET

TROMBONE

DRUMS

MELODY

SLAPBASS 1

FRETLESS

E.PIANO 1

BRASS 1

STRINGS

A.PIANO 2

106

TRUMPET

TROMBONE

DRUMS

MELODY

SLAPBASS 1

FRETLESS

E.PIANO 1

STRINGS

A.PIANO 2

107

ALTO SAX

TRUMPET

TROMBONE

DRUMS

MELODY

SLAPBASS 1

FRETLESS

E.PIANO 1

BRASS 1

STRINGS

A.PIANO 2

108

ALTO SAX

TRUMPET

TROMBONE

DRUMS

MELODY

SLAPBASS 1

FRETLESS

E.PIANO 1

BRASS 1

STRINGS

A.PIANO 2

109

ALTO SAX

TRUMPET

TROMBONE

DRUMS

MELODY

SLAPBASS 1

FRETLESS

E.PIANO 1

BRASS 1

STRINGS

A.PIANO 2

110

TRUMPET

TROMBONE

DRUMS

MELODY

SLAPBASS 1

FRETLESS

E.PIANO 1

STRINGS

A.PIANO 2

111

ALTO SAX

TRUMPET

TROMBONE

DRUMS

MELODY

SLAPBASS 1

FRETLESS

E.PIANO 1

BRASS 1

STRINGS

A.PIANO 2

112

TRUMPET

TROMBONE

DRUMS

MELODY

SLAPBASS 1

FRETLESS

E.PIANO 1

STRINGS

A.PIANO 2

113

ALTO SAX

TRUMPET

TROMBONE

DRUMS

MELODY

SLAPBASS 1

FRETLESS

E.PIANO 1

BRASS 1

STRINGS

A.PIANO 2

114

TRUMPET

TROMBONE

DRUMS

MELODY

SLAPBASS 1

FRETLESS

E.PIANO 1

STRINGS

A.PIANO 2

115

ALTO SAX

TRUMPET

TROMBONE

DRUMS

MELODY

SLAPBASS 1

FRETLESS

E.PIANO 1

BRASS 1

STRINGS

A.PIANO 2

116

ALTO SAX

TRUMPET

TROMBONE

DRUMS

MELODY

SLAPBASS 1

FRETLESS

E.PIANO 1

BRASS 1

STRINGS

A.PIANO 2

117

DRUMS

STEEL GTR

OVERDRIVE

SLAPBASS 1

A.PIANO 2

118

DRUMS

STEEL GTR

OVERDRIVE

SLAPBASS 1

E.PIANO 1

A.PIANO 2

119

DRUMS

STEEL GTR

OVERDRIVE

SLAPBASS 1

E.PIANO 1

A.PIANO 2

||

120

DRUMS

STEEL GTR

OVERDRIVE

SLAPBASS 1

FRETLESS

E.PIANO 1

A.PIANO 2

121

DRUMS

STEEL GTR

OVERDRIVE

SLAPBASS 1

FRETLESS

E.PIANO 1

A.PIANO 2

122

123

ALTO SAX

TRUMPET

TROMBONE

DRUMS

JAZZ GTR

SLAPBASS 1

FRETLESS

BRASS 1

A.PIANO 2

124

ALTO SAX

TRUMPET

TROMBONE

DRUMS

JAZZ GTR

FRETLESS

BRASS 1

A.PIANO 2

125

ALTO SAX

TRUMPET

TROMBONE

DRUMS

JAZZ GTR

FRETLESS

BRASS 1

A.PIANO 2

126

ALTO SAX

TRUMPET

TROMBONE

DRUMS

JAZZ GTR

FRETLESS

BRASS 1

A.PIANO 2

Wind & Fire Earth - September 1

ALTO SAX

♩ = 120,000000 ♩ = 122,000816

6

12

16

32

36

40

44

8

54

57

2

63

68

ALTO SAX

122

Wind & Fire Earth - September 1

TRUMPET

♩ = 120,000000 ♩ = 122,000816

7

12

21

32

36

39

42

44

51

54

7

5

3

3

6

3

2

TRUMPET

59

3

62

66

69

73

76

80

2

84

3

87

91

TRUMPET

94

98

101

105

108

111

115

123

TROMBONE

61

65

70

74

79

82

88

92

96

101

TROMBONE

3

105

108

112

116

123

Wind & Fire Earth - September 1

DRUMS

♩ = 120,000000

5/4

5

7

♩ = 122,000810

9

11

13

15

17

19

22

V.S.

DRUMS

24

26

28

30

32

34

36

38

40

42

DRUMS

45

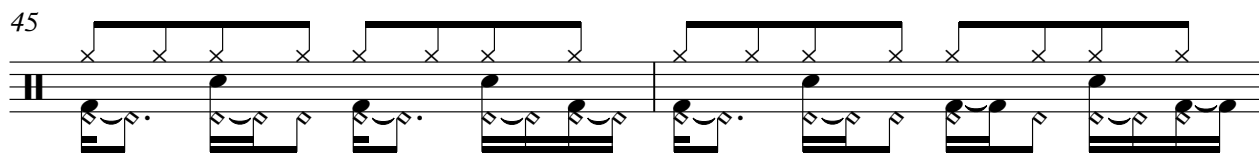

47

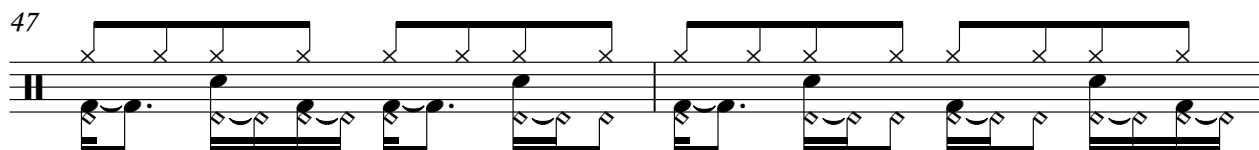

49

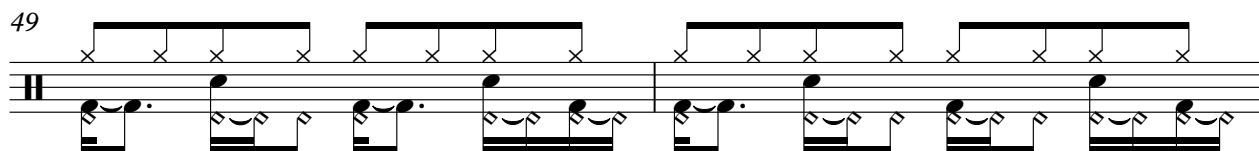

51

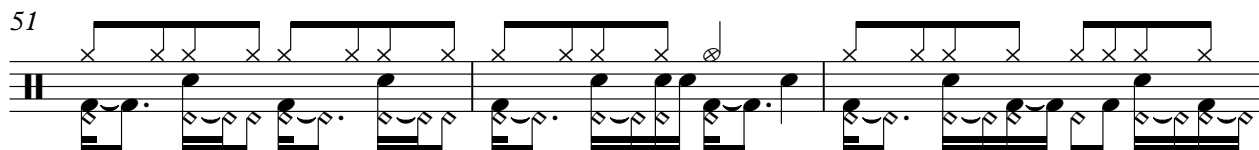

54

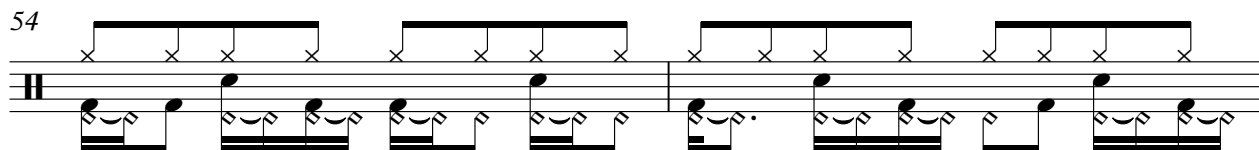

56

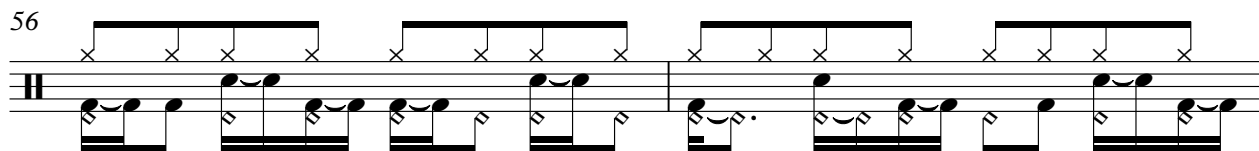

58

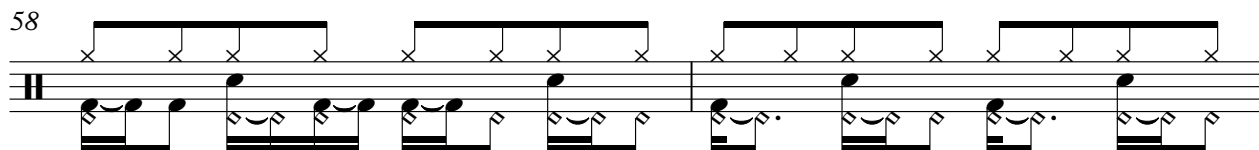

60

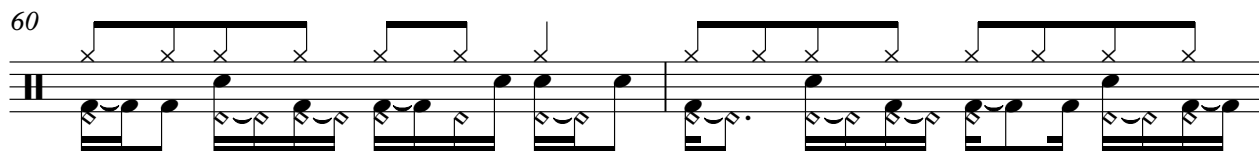

62

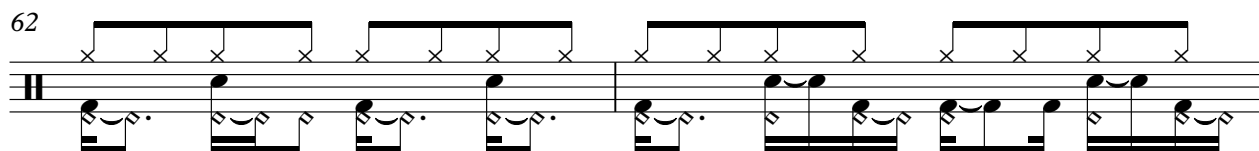

64

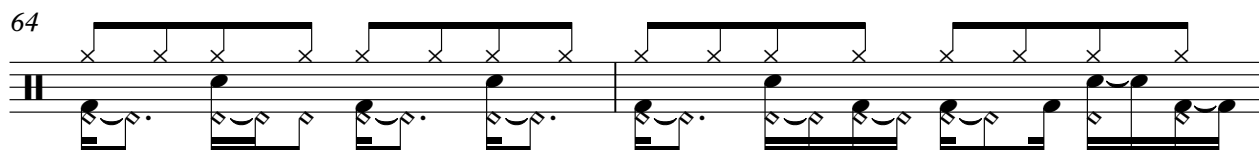

V.S.

DRUMS

86

88

90

92

94

96

98

100

102

104

V.S.

106

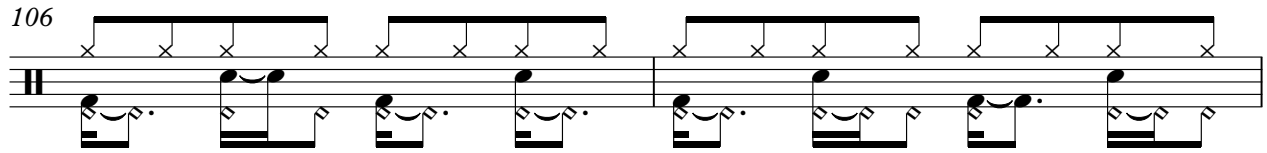

108

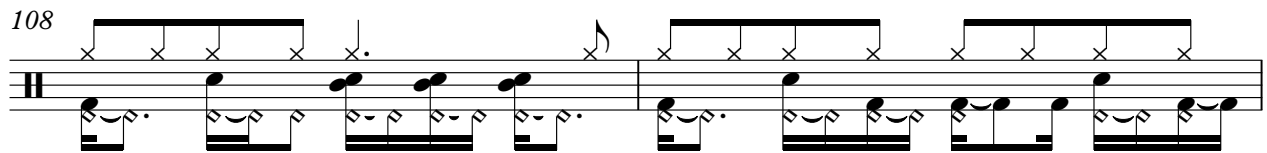

110

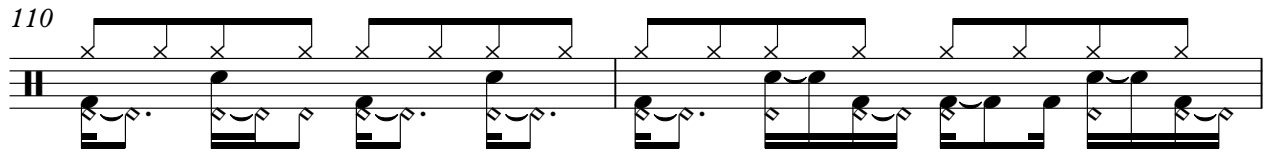

112

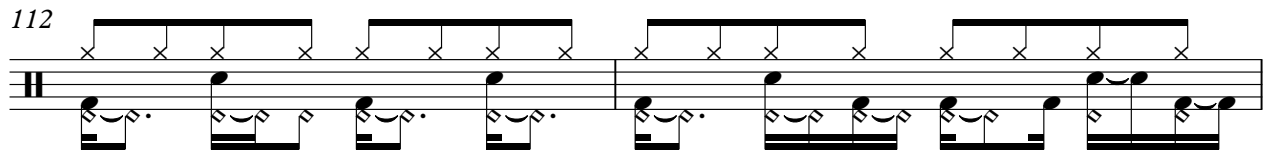

114

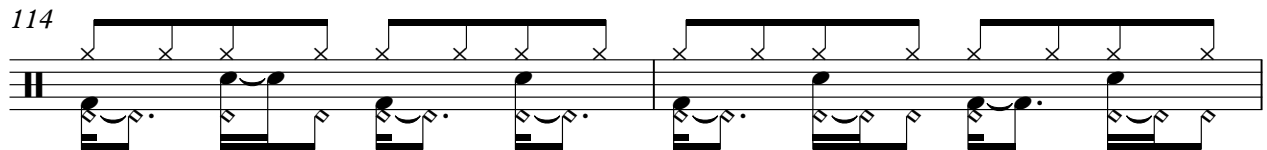

116

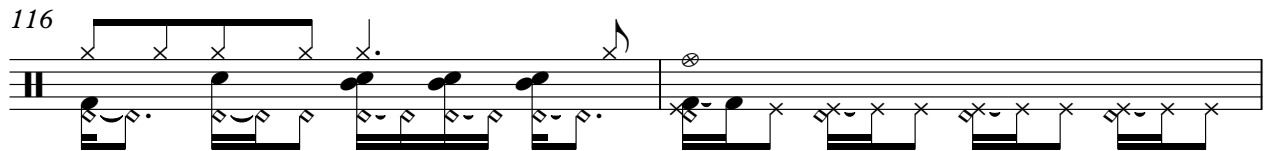

118

120

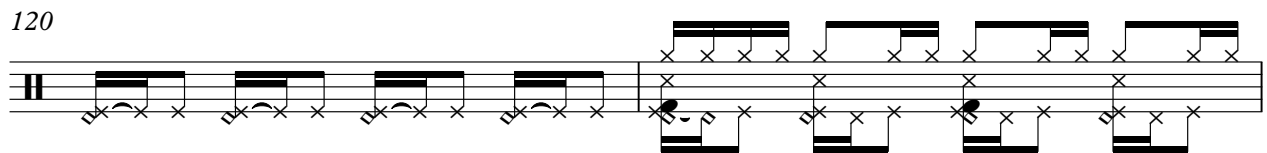

122

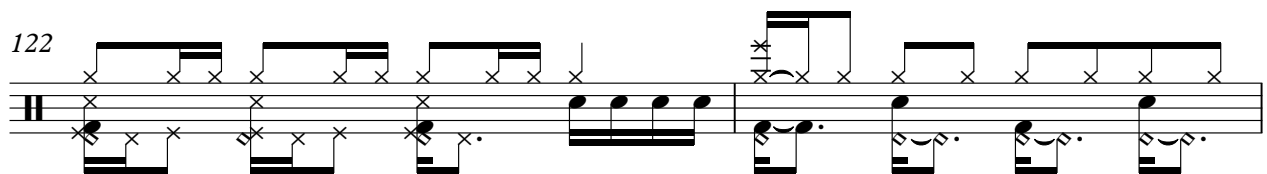

124

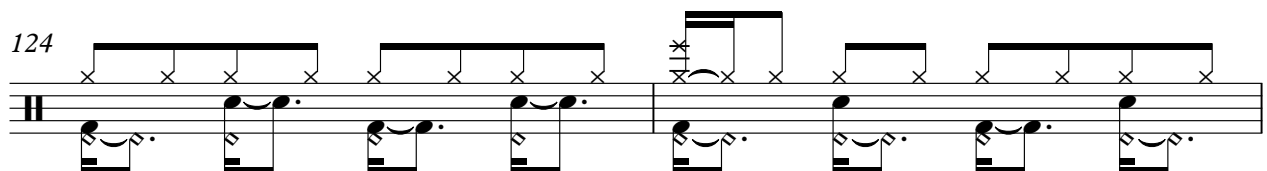

DRUMS

126

STEEL GTR

Wind & Fire Earth - September 1

♩ = 120,000000

5

7

♩ = 122,000816

4

13

17

99

117

119

121

5

JAZZ GTR

Wind & Fire Earth - September 1

♩ = 120,000000 ♩ = 122,000816

7

12

17

105

124

OVERDRIVE

Wind & Fire Earth - September 1

♩ = 120,000000

5

7

♩ = 122,000816

3

13

16

21

24

27

8

OVERDRIVE

37

40

45

48

53

56

60

16

78

81

85

32

OVERDRIVE

118

120

122

MELODY

Wind & Fire Earth - September 1

♩ = 120,000000 ♩ = 122,000816

7 3

14

18

23

28

32

37

40

MELODY

89

94

99

104

109

113

Wind & Fire Earth - September 1

SLAPBASS 1

♩ = 120,000000

5

8

♩ = 122,000816

3

3

14

17

2

21

24

27

2

32

35

8

SLAPBASS 1

45

48

51

55

58

63

66

69

72

75

SLAPBASS 1

78

81

86

89

92

95

98

101

104

107

SLAPBASS 1

110

113

116

119

122

3

4

Wind & Fire Earth - September 1

FRETLESS

♩ = 120,000000

4

♩ = 122,000816

9

12

15

3

18

21

24

27

31

35

V.S.

38

42

45

48

51

54

57

60

64

68

FRETLESS

72

76

79

82

86

90

94

98

102

106

110

114

120

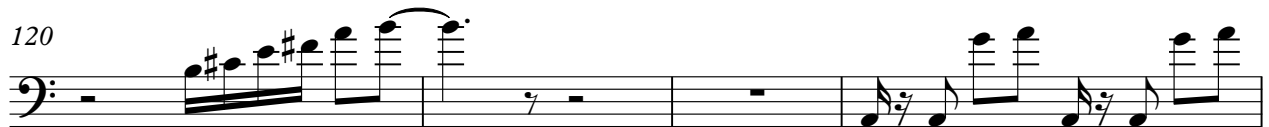

124

E.PIANO 1

Wind & Fire Earth - September 1

♩ = 120,000000 ♩ = 122,000816

7 7 3

14

18

23

28

33

V.S.

70

75

81

86

91

96

102

V.S.

107

113

E.PIANO 1

Wind & Fire Earth - September 1

♩ = 120,000000

2

9 ♩ = 122,000816

18

18

29

40

73

10

87

2

94

94

97

19

2

118

E. PIANO 1

5

Wind & Fire Earth - September 1

BRASS 1

♩ = 120,000000 ♩ = 122,000816

6

11

21

33

37

45

53

56

60

63

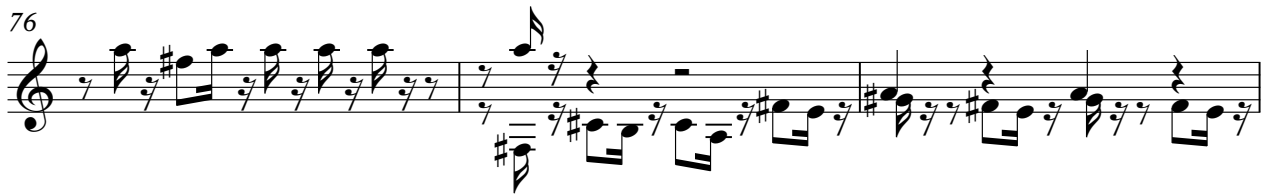

111

116

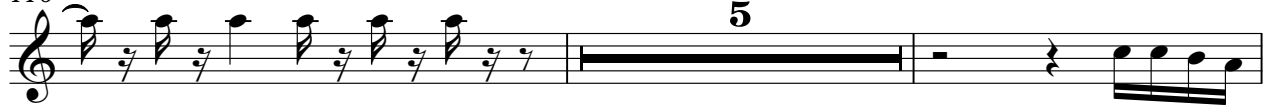

123

Wind & Fire Earth - September 1

STRINGS

♩ = 120,000000

♩ = 122,000816

V.S.

STRINGS

112

STRINGS

3

115

11

Wind & Fire Earth - September 1

A.PIANO 2

♩ = 120,000000

4

6

8 = 122,000816

10

13

15

17

20

23

V.S.

25

28

31

34

37

39

41

44

47

49

52

55

57

60

63

66

69

72

75

78

V.S.

81

84

87

90

93

96

99

102

105

108

111

114

117

119

121

123

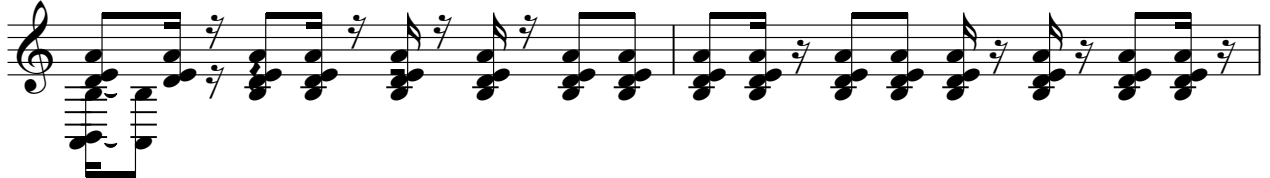

125

