

0.0"

1.1,00

Copyright © 1990 Warner Bros. Entertainment Inc. All Rights Reserved.

♩ = 102,000053

Alto Saxophone

DO NOT REPRODUCE OR TRANSMIT IN ANY FORM OR BY ANY MEANS, ELECTRONIC OR MECHANICAL, INCLUDING PHOTOCOPYING, RECORDING, OR BY ANY INFORMATION STORAGE AND RETRIEVAL SYSTEM.

Horn in F

Baroque Trumpet

Trombone

Tuba

Percussion

Jazz Guitar

Electric Guitar

Electric Guitar

Fretless Electric Bass

5-string Fretless Electric Bass

Electric Piano

Electric Piano

Rock Organ

♩ = 102,000053

Orchestra Hit

E. Gtr. <sup>3</sup>

E. Bass

E. Bass

5

Hn.

Tbn.

Tba.

Perc.

E. Gtr.

E. Bass

E. Bass

E. Piano

Organ

Orch. Hit

6

Hn.

Bar. Tpt.

Tbn.

Tba.

Perc.

E. Gtr.

E. Bass

E. Bass

E. Piano

Orch. Hit

6

3

7

Perc.

E. Gtr.

E. Bass

E. Bass

E. Piano

Orch. Hit

8

Perc.

E. Gtr.

E. Bass

E. Bass

E. Piano

9

Alto Sax.

Perc.

J. Gtr.

E. Gtr.

E. Bass

E. Bass

E. Piano

E. Piano

Organ

When

10

Alto Sax.

you wish up on a star,

Perc.

J. Gtr.

E. Gtr.

E. Bass

E. Bass

E. Piano

E. Piano

Organ

11

Alto Sax.

Perc.

J. Gtr.

E. Gtr.

E. Bass

E. Bass

E. Piano

E. Piano

Organ

you'reams

12

Alto Sax. 

will take you ver y far, yeah.

Perc. 

J. Gtr. 

E. Gtr. 

E. Bass 

E. Bass 

E. Piano 

E. Piano 

Organ 

13

Alto Sax.

Perc.

J. Gtr.

E. Gtr.

E. Bass

E. Bass

E. Piano

E. Piano

Organ

Butwhen

Detailed description of the musical score: The score is for page 10, measures 13 and 14. The key signature is three sharps (F#, C#, G#). Measure 13 begins with a whole rest for the Alto Saxophone. The Percussion part has a complex rhythmic pattern, including a triplet of eighth notes. The J. Gtr. part has a simple rhythmic accompaniment. The E. Gtr. part features a melodic line with triplets. The E. Bass part has a melodic line with triplets. The E. Bass part has a melodic line with triplets. The E. Piano part has a melodic line with triplets. The E. Piano part has a simple rhythmic accompaniment. The Organ part has a melodic line with triplets. The word 'Butwhen' is written above the Percussion staff in measure 14.

14

Alto Sax.

you wish up on a dream,

Perc.

J. Gtr.

E. Gtr.

E. Bass

E. Bass

E. Piano

E. Piano

Organ

15

Alto Sax.

Perc.

J. Gtr.

E. Gtr.

E. Bass

E. Bass

E. Piano

E. Piano

Organ

life

16

Alto Sax.

ain't al ways what it seems, oh yeah.

Perc.

J. Gtr.

E. Gtr.

E. Bass

E. Bass

E. Piano

E. Piano

Organ

17

Alto Sax.

Perc.

J. Gtr.

E. Gtr.

E. Bass

E. Bass

E. Piano

E. Piano

Organ

What

18

Alto Sax.

Bar. Tpt. d'you see on night so clear,

Tbn.

Tba.

Perc.

J. Gtr.

E. Gtr.

E. Bass

E. Bass

E. Piano

E. Piano

Organ

Orch. Hit

19

Alto Sax.

Bar. Tpt.

Tbn.

Tba.

Perc.

J. Gtr.

E. Gtr.

E. Bass

E. Bass

E. Piano

E. Piano

Organ

Orch. Hit

hey,

in

20

Alto Sax. *the sky so ver y dear? Yeah.*

Bar. Tpt.

Tbn.

Tba.

Perc.

J. Gtr.

E. Gtr.

E. Bass

E. Bass

E. Piano

E. Piano

Organ

Orch. Hit

21

Alto Sax.

Bar. Tpt.

Tbn.

Tba.

Perc.

J. Gtr.

E. Gtr.

E. Bass

E. Bass

E. Piano

E. Piano

Organ

Orch. Hit

You're a shin

22

Alto Sax.

Hn.

Tbn.

Tba.

Perc.

J. Gtr.

E. Gtr.

E. Gtr.

E. Bass

E. Piano

E. Piano

Organ

in' star, no mat ter who

23

Alto Sax.

Hn. you are, shin in' bright

Tbn.

Tba.

Perc.

J. Gtr.

E. Gtr.

E. Gtr.

E. Bass

E. Piano

E. Piano

Organ

24

Alto Sax.

Hn.

Tbn.

Tba.

Perc.

J. Gtr.

E. Gtr.

E. Bass

E. Piano

E. Piano

Organ

to see what you could tru

25

Alto Sax.

Hn.

Tbn.

Tba.

Perc.

J. Gtr.

E. Gtr.

E. Bass

E. Piano

E. Piano

Organ

ly be, what you could tru ly be.

26

Bar. Tpt.

Tbn.

Tba.

Perc.

J. Gtr.

E. Gtr.

E. Bass

E. Piano

E. Piano

Orch. Hit

27

Bar. Tpt.

Tbn.

Tba.

Perc.

E. Gtr.

E. Bass

E. Piano

Orch. Hit

28

Hn.

Bar. Tpt.

Tbn.

Tba.

Perc.

E. Gtr.

E. Bass

E. Piano

29

Hn.

Bar. Tpt.

Tbn.

Tba.

Perc.

E. Gtr.

E. Bass

E. Piano

30

Hn.

Bar. Tpt.

Tbn.

Tba.

Perc.

E. Gtr.

E. Bass

E. Piano

32

Alto Sax.

Hn.

Bar. Tpt.

Tbn.

Tba.

Perc.

E. Bass

E. Piano

Orch. Hit

Shin

33

Alto Sax.

Bar. Tpt. in' star come in to view,

Tbn.

Tba.

Perc.

J. Gtr.

E. Gtr.

E. Bass

E. Bass

E. Piano

E. Piano

Organ

Orch. Hit

34

Alto Sax.

Bar. Tpt. shine

Tbn.

Tba.

Perc.

J. Gtr.

E. Gtr.

E. Bass

E. Bass

E. Piano

E. Piano

Organ

Orch. Hit

35

Alto Sax. 

its watch ful light on you.

Perc. 

J. Gtr. 

E. Gtr. 

E. Bass 

E. Bass 

E. Piano 

E. Piano 

Organ 

36

Alto Sax. Yeah, give

Bar. Tpt.

Tbn.

Tba.

Perc.

J. Gtr.

E. Gtr.

E. Bass

E. Bass

E. Piano

E. Piano

Organ

Orch. Hit

37

Alto Sax. 

you strength to car ry on, yeah,

Perc. 

J. Gtr. 

E. Gtr. 

E. Bass 

E. Bass 

E. Piano 

E. Piano 

Organ 

38

Alto Sax.

Perc.

J. Gtr.

E. Gtr.

E. Bass

E. Bass

E. Piano

E. Piano

Organ

yeah, make

39

Alto Sax.

your bod y big and strong, yeah.

Perc.

J. Gtr.

E. Gtr.

E. Bass

E. Bass

E. Piano

E. Piano

Organ

40

Alto Sax.

Born

Perc.

J. Gtr.

E. Gtr.

E. Bass

E. Bass

E. Piano

E. Piano

Organ

41

Alto Sax. *a* man-child of the sun,

Bar. Tpt.

Tbn.

Tba.

Perc.

J. Gtr.

E. Gtr.

E. Bass

E. Bass

E. Piano

E. Piano

Organ

Orch. Hit

42

Alto Sax.

Bar. Tpt. yeah, yeah, saw

Tbn.

Tba.

Perc.

J. Gtr.

E. Gtr.

E. Bass

E. Bass

E. Piano

E. Piano

Organ

43

Alto Sax. my work had just begun.

Bar. Tpt.

Tbn.

Tba.

Perc.

J. Gtr.

E. Gtr.

E. Bass

E. Bass

E. Piano

E. Piano

Organ

Orch. Hit

44

Alto Sax.

Bar. Tpt.

Tbn.

Tba.

Perc.

J. Gtr.

E. Gtr.

E. Bass

E. Bass

E. Piano

E. Piano

Organ

Orch. Hit

Yeah, found

45

Alto Sax.

Bar. Tpt.

Tbn.

Tba.

Perc.

J. Gtr.

E. Gtr.

E. Bass

E. Bass

E. Piano

E. Piano

Organ

Orch. Hit

I had to stand a lone, yeah,

46

Alto Sax. but bless

Bar. Tpt.

Tbn.

Tba.

Perc.

J. Gtr.

E. Gtr.

E. Bass

E. Bass

E. Piano

E. Piano

Organ

Orch. Hit

47

Alto Sax. 

Bar. Tpt. 

Tbn. 

Tba. 

Perc. 

J. Gtr. 

E. Gtr. 

E. Bass 

E. Bass 

E. Piano 

E. Piano 

Organ 

Orch. Hit 

48

Alto Sax.

Bar. Tpt. oh yeah. So, if

Tbn.

Tba.

Perc.

J. Gtr.

E. Gtr.

E. Bass

E. Bass

E. Piano

E. Piano

Organ

Orch. Hit

49

Alto Sax. 

Bar. Tpt. 

Tbn. 

Tba. 

Perc. 

J. Gtr. 

E. Gtr. 

E. Bass 

E. Bass 

E. Piano 

E. Piano 

Organ 

Orch. Hit 

you find your self in need,

50

Alto Sax. why don't you lis

Bar. Tpt.

Tbn.

Tba.

Perc.

J. Gtr.

E. Gtr.

E. Bass

E. Bass

E. Piano

E. Piano

Organ

Orch. Hit

51

Alto Sax.

Bar. Tpt. ten to these words of heed:

Tbn.

Tba.

Perc.

J. Gtr.

E. Gtr.

E. Bass

E. Bass

E. Piano

E. Piano

Organ

Orch. Hit

52

Alto Sax.

Bar. Tpt.

Tbn.

Tba.

Perc.

J. Gtr.

E. Gtr.

E. Bass

E. Bass

E. Piano

E. Piano

Organ

Orch. Hit

Be

53

Alto Sax.

Bar. Tpt.

Tbn.

Tba.

Perc.

J. Gtr.

E. Gtr.

E. Bass

E. Bass

E. Piano

E. Piano

Organ

Orch. Hit

you, gi ant, grain of sand,

Detailed description of the musical score: The score is for page 53 and is in the key of D major (indicated by two sharps). The tempo and meter are not explicitly stated but appear to be 4/4. The instruments and their parts are: Alto Saxophone (melodic line), Baritone Trumpet (melodic line), Trombone (melodic line), Tuba (melodic line), Percussion (rhythmic accompaniment), Jazz Guitar (melodic line), Electric Guitar (chordal accompaniment), Electric Bass (melodic line), Electric Bass (melodic line), Electric Piano (chordal accompaniment), Electric Piano (chordal accompaniment), Organ (melodic line), and Orchestral Hit (melodic line). The lyrics 'you, gi ant, grain of sand,' are written across the top of the score. The score contains several triplets and sixteenth-note patterns. The page number '53' is written at the top left of the staff.

54

Alto Sax.

Bar. Tpt.

Tbn.

Tba.

Perc.

J. Gtr.

E. Gtr.

E. Bass

E. Bass

E. Piano

E. Piano

Organ

Orch. Hit

words

55

Alto Sax.

Bar. Tpt. of wis dom, yes, I can.

Tbn.

Tba.

Perc.

J. Gtr.

E. Gtr.

E. Bass

E. Bass

E. Piano

E. Piano

Organ

Orch. Hit

56

Alto Sax.

Bar. Tpt.

Tbn.

Tba.

Perc.

J. Gtr.

E. Gtr.

E. Bass

E. Bass

E. Piano

E. Piano

Organ

Orch. Hit

You're a shin

57

Alto Sax. 

in' star, no mat ter who

Hn. 

Tbn. 

Tba. 

Perc. 

J. Gtr. 

E. Bass 

E. Piano 

E. Piano 

Organ 

58

Alto Sax.

Hn.

Tbn.

Tba.

Perc.

J. Gtr.

E. Bass

E. Piano

E. Piano

Organ

you are, shin in' bright

59

Alto Sax.

Hn.

Tbn.

Tba.

Perc.

J. Gtr.

E. Bass

E. Piano

E. Piano

Organ

to see what you could tru

60

Alto Sax.

ly be. You're a shin

Hn.

Tbn.

Tba.

Perc.

J. Gtr.

E. Bass

E. Piano

E. Piano

Organ

61

Alto Sax.

Hn.

Bar. Tpt.

Tbn.

Tba.

Perc.

J. Gtr.

E. Bass

E. Piano

E. Piano

Organ

in' star, no mat ter who

62

Alto Sax.

Hn.

Bar. Tpt.

Tbn.

Tba.

Perc.

J. Gtr.

E. Bass

E. Piano

E. Piano

Organ

you are, shin in' bright

63

Alto Sax.

Hn.

Bar. Tpt.

Tbn.

Tba.

Perc.

J. Gtr.

E. Bass

E. Piano

E. Piano

Organ

to see what you could tru

64

Alto Sax.

ly be. You're a shin

Hn.

Bar. Tpt.

Tbn.

Tba.

Perc.

J. Gtr.

E. Bass

E. Piano

E. Piano

Organ

65

Alto Sax.

Hn.

Bar. Tpt.

Tbn.

Tba.

Perc.

J. Gtr.

E. Bass

E. Piano

E. Piano

Organ

in' star, no mat ter who

66

Alto Sax.

Hn.

Bar. Tpt.

Tbn.

Tba.

Perc.

J. Gtr.

E. Bass

E. Piano

E. Piano

Organ

you are, shin in' bright

67

Alto Sax.

Hn.

Bar. Tpt.

Tbn.

Tba.

Perc.

J. Gtr.

E. Bass

E. Piano

E. Piano

Organ

to see what you could tru

68

Alto Sax.

ly be. Shin

Hn.

Bar. Tpt.

Tbn.

Tba.

Perc.

J. Gtr.

E. Bass

E. Piano

E. Piano

Organ

69

Alto Sax.

Perc.

J. Gtr.

E. Bass

E. Piano

in' star for you to see why our life can truly be. Shirin'

71

Alto Sax.

J. Gtr.

E. Bass

E. Piano

star for you to see what your

72

Alto Sax.

J. Gtr.

E. Bass

E. Piano

life can truly be. Shin in'

73

Alto Sax.

J. Gtr.

E. Piano

star for you to see what our life can truly be.

# Alto Saxophone

♩ = 102,000053

8

DO AND TIGHTEN UP THE NUTS FOR BERNAL. When you star, dreams walk away, yeah. When

14

you sleep, life ain't what you want, yeah. What d'you might hear, hey, in

20

that's over dear? Yeah. You're a shin star, nah you're, shinght see would

25

7

lye would lye. Shin istar interview, shine with you. Yeah give

37

strength, yeah, yeah, akey, could you, yeah. Born child, yeah, yeah, saw would be.

44

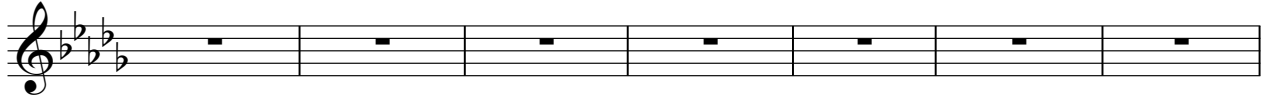

Yeah, and I ain't, yeah, but less in you, yeah, yeah. So if you self need, why is

51

the best: Beyond, words of you, I an. Yoshira star, nah

58

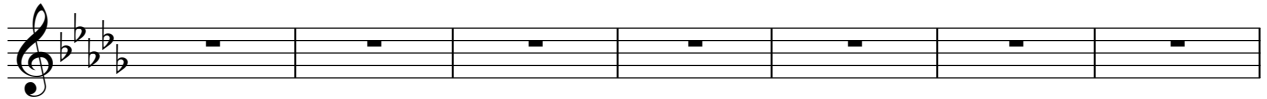

you're, shinght see would lye. Yoshira star, nah you're, shinght see would lye. Yoshira

65

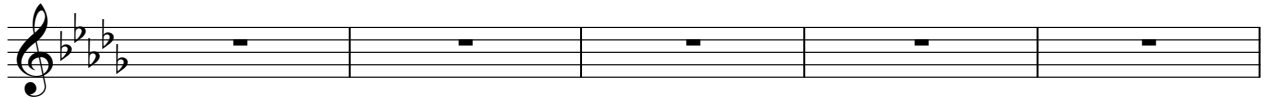

istar, nah you're, shinght see would lye. Shin istar you see what

70

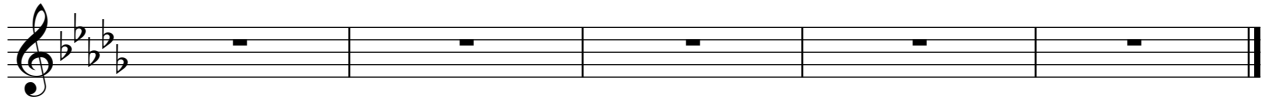

life ain't lye. Shin istar you see what life ain't lye. Shin istar you see what life ain't lye.

# Horn in F

$\text{♩} = 102,000053$

4 15

22

25

30

24

57

60

63

66

6

# Baroque Trumpet

$\text{♩} = 102,000053$

5 11 6

19 4 3

27 3 3 3

31 3 3

36 3 4 3

43 3

46 3

49 3 3

52 3

55 3 4

Baroque Trumpet

61

64

67

# Trombone

♩ = 102,000053

4 11

19

23

26

30

34

41

43

45

47

V.S.

2

Trombone

49

6

51

3

53

6

55

3

58

61

64

67

6

# Tuba

♩ = 102,000053

4 11

19

23

25

29

32

34

4

Tuba

63 Tuba 3

66

68 6

# Percussion

♩ = 102,000053

4

8

11

14

17

20

23

27

31

34

V.S.

Percussion

58

60

62

64

66

68

70

# Jazz Guitar

$\text{♩} = 102,000053$

8

12

16

19

22

25

34

37

40

44

V.S.

# Electric Guitar

$\text{♩} = 102,000053$

4

7

10

13

16

19

21

9

33

36

39

42

45

47

49

51

53

55

# Fretless Electric Bass

♩ = 102,000053

4

7

9

11

13

15

17

19

21

33

35

37

39

41

43

45

47

49

51

Fretless Electric Bass

53

55

56

# 5-string Fretless Electric Bass

♩ = 102,000053

V.S.

2

5-string Fretless Electric Bass

36

38

40

42

44

46

49

52

55

57

5-string Fretless Electric Bass

59

61

63

65

67

69

71

Electric Piano

♩ = 102,000053

4

7

9

11

13

15

V.S.

31

34

36

38

40

42

V.S.

50

51

53

54

55

56

V.S.

57

59

61

63

65

67

68

6

6

Electric Piano

♩ = 102,000053

8

12

15

18

22

25

6

6

55

58

61

64

67

70

72

73

3

3

# Rock Organ

$\text{♩} = 102,00053$

4 3

10

12

14

16

18

V.S.

Rock Organ

Rock Organ

3

43

45

47

49

51

53

55

57

V.S.

60

63

66

# Orchestra Hit

♩ = 102,000053

4

8 10 3 3

22 4 3 3 4 3

33 3 3 4

41

46

50

54 18