

0.0*
1.1.00
© 1996-2016 1000 Corporate Music, Inc. All Rights Reserved. Int'l Rights Secured.
♩ = 122,000069

- Alto Saxophone:** Remains silent throughout the piece.
- Kora:** Remains silent throughout the piece.
- Synth Bass:** Remains silent throughout the piece.
- Pad 3 (Polysynth):** Remains silent throughout the piece.

5

Bb Hn.

Tbn.

Tba.

Perc.

J. Gtr.

J. Gtr.

E. Bass

Orch. Hit

Solo

8

Bb Hn.

Tbn.

Tba.

Perc.

J. Gtr.

J. Gtr.

E. Bass

Orch. Hit

Pad 3

Solo

11

Alto Sax. *When you feel down and out, sing a song,*

Perc.

J. Gtr.

J. Gtr.

Kora

E. Bass

Pad 3

Solo

14

Alto Sax. *it 'll make your day, yeah, yeah. You need the time to shout*

Perc.

J. Gtr.

J. Gtr.

Kora

E. Bass

E. Piano

Solo

17

Alto Sax. *out loud, sing a song, it 'll make a way, yeah. Some*

Perc.

J. Gtr.

J. Gtr.

Kora

E. Bass

E. Piano

Solo

20

Alto Sax. *times it's hard to care, sing a song, it 'll make your day.*

Perc.

J. Gtr.

J. Gtr.

Kora

E. Bass

E. Piano

Solo

23

Alto Sax. A smile is so hard to bear, sing a song,

Perc.

J. Gtr.

J. Gtr.

Kora

E. Bass

E. Piano

Solo

26

Alto Sax. it 'll make a way. Sing a song.

Perc.

J. Gtr.

J. Gtr.

Kora

E. Bass

E. Piano

S. Bass

Solo

29

Alto Sax. *Sing a song.*

Perc.

J. Gtr.

J. Gtr.

Kora

E. Bass

E. Piano

S. Bass

Solo

32

Alto Sax. *Sing a song.*

Perc.

J. Gtr.

J. Gtr.

Kora

E. Bass

E. Piano

S. Bass

Solo

34

Bb Hn.

Tbn.

Tba.

Perc.

J. Gtr.

J. Gtr.

Kora

E. Bass

E. Piano

S. Bass

Orch. Hit

Solo

36

Bb Hn.

Tbn.

Tba.

Perc.

J. Gtr.

J. Gtr.

E. Bass

E. Piano

Orch. Hit

Solo

38

B♭ Hn.

Tbn.

Tba.

Perc.

J. Gtr.

J. Gtr.

E. Bass

E. Piano

Orch. Hit

Solo

41

Alto Sax.

B♭ Hn.

Tbn.

Tba.

Perc.

J. Gtr.

J. Gtr.

Kora

E. Bass

E. Piano

Orch. Hit

Solo

Better bring your

44

Alto Sax. heart to be liev in', sing a song,

Perc.

J. Gtr.

J. Gtr.

Kora

E. Bass

Solo

46

Alto Sax. 'll make your day. Life ain't

Perc.

J. Gtr.

J. Gtr.

Kora

E. Bass

E. Piano

Solo

48

Alto Sax. out no re liev in',

Perc.

J. Gtr.

J. Gtr.

Kora

E. Bass

Solo

50

Alto Sax.

B♭ Hn.

Tbn.

Tba.

Perc.

J. Gtr.

J. Gtr.

Kora

E. Bass

E. Piano

Solo

... it 'll make a way. Give your

52

Alto Sax.

B♭ Hn.

Tbn.

Tba.

Perc.

J. Gtr.

J. Gtr.

Kora

E. Bass

Solo

self what you need, sing a song,

54

Alto Sax. it 'll make your day. Smile,

B♭ Hn.

Tbn.

Tba.

Perc.

J. Gtr.

J. Gtr.

Kora

E. Bass

E. Piano

Solo

56

Alto Sax. smile, smile and be lieve, sing a song,

B♭ Hn.

Tbn.

Tba.

Perc.

J. Gtr.

J. Gtr.

Kora

E. Bass

Solo

it 'll make a way. Sing a song.

60

Alto Sax.

Tba.

Perc.

J. Gtr.

J. Gtr.

Kora

E. Bass

E. Piano

S. Bass

Orch. Hit

Solo

Sing a song.

62

Alto Sax.

Tba.

Perc.

J. Gtr.

J. Gtr.

Kora

E. Bass

E. Piano

S. Bass

Orch. Hit

Solo

Sing a song.

64

Alto Sax. Sing a song.

Tba.

Perc.

J. Gtr.

J. Gtr.

Kora

E. Bass

E. Piano

S. Bass

Orch. Hit

Solo

66

Alto Sax

B \flat Hn.

Tbn.

Tba.

Perc.

J. Gtr.

J. Gtr.

Kora

E. Bass

E. Piano

S. Bass

Orch. Hit

Solo

68

B♭ Hn.
Tbn.
Tba.
Perc.
J. Gtr.
J. Gtr.
E. Bass
E. Piano
Orch. Hit
Solo

70

B♭ Hn.
Tbn.
Tba.
Perc.
J. Gtr.
J. Gtr.
E. Bass
E. Piano
Orch. Hit
Solo

72

72

B♭ Hn.

Tbn.

Tba.

Perc.

J. Gtr.

J. Gtr.

E. Bass

E. Piano

Orch. Hit

Solo

74

74

Alto Sax.

Tbn.

Tba.

Perc.

J. Gtr.

J. Gtr.

Kora

E. Bass

E. Piano

Orch. Hit

Solo

Oh yeah,

76

Alto Sax. don't be 'shamed to call your name out, and I'm nev er gon

Perc.

J. Gtr.

J. Gtr.

Kora

E. Bass

Solo

78

Alto Sax. na, nev er gon na let her down. Yeah,

Perc.

J. Gtr.

J. Gtr.

Kora

E. Bass

Solo

80

Alto Sax. don't be a shamed of let her call your name.

Perc.

J. Gtr.

J. Gtr.

Kora

E. Bass

Solo

82

Alto Sax. 

Tba. 
Sing a song.

Perc. 

J. Gr. 

J. Gr. 

Kora 
3

E. Bass 
3

E. Piano 
3

S. Bass 

Orch. Hit 

Solo 
3

84

Alto Sax. 
3

Tba. 
Sing a song.

Perc. 

J. Gr. 

J. Gr. 

Kora 

E. Bass 

E. Piano 
3

S. Bass 

Orch. Hit 

Solo 
3

90

Alto Sax. *You can sing a song a day, you will*

Tba.

Perc.

J. Gtr.

J. Gtr.

Kora

E. Bass

E. Piano

S. Bass

Orch. Hit

Solo

92

Alto Sax. *make a bet ter way, yeah, yeah, yeah, yeah, yeah, yeah, ah, ah.*

Perc.

J. Gtr.

J. Gtr.

Kora

E. Bass

E. Piano

Solo

95

Perc. J. Gtr. J. Gtr. Kora E. Bass E. Piano Solo

98

Alto Sax. Tba. Perc. J. Gtr. J. Gtr. E. Bass S. Bass Orch. Hit Solo

100

Alto Sax.
Tba.
Perc.
J. Gtr.
J. Gtr.
E. Bass
S. Bass
Orch. Hit
Solo

103

Alto Sax.
Tba.
Perc.
J. Gtr.
J. Gtr.
E. Bass
S. Bass
Orch. Hit
Solo

105

Alto Sax.

B \flat Hn.

Tbn.

Tba.

Perc.

J. Gtr.

J. Gtr.

E. Bass

S. Bass

Orch. Hit

Solo

Alto Saxophone

♩ = 122,000069

10

When you ~~get~~ ~~and~~, sing, ~~it~~ ~~away~~, yeah. You

16

ness ~~to~~ ~~out~~ ~~du~~ ~~sing~~, ~~it~~ ~~away~~, yeah. Some ~~times~~ ~~are~~, sing, ~~it~~ ~~away~~.

23

2 2 2

Smile ~~hard~~ ~~to~~, sing, ~~it~~ ~~away~~. Sing. Sing. Sing.

33

10

Sing a song. ~~Bring~~ ~~ur~~ ~~heart~~ ~~to~~, sing, ~~it~~ ~~away~~. La fa't

48

2

about ~~not~~ ~~it~~ ~~away~~. Gi ~~your~~ ~~self~~ ~~to~~, sing, ~~it~~ ~~away~~. Smile,

56

smile ~~it~~ ~~away~~, sing, ~~it~~ ~~away~~. Sing a song.

61

3 3

Sing a song.

63

Sing a song.

65

3 6

Sing a song.

74

Oh yeah, ~~it~~ ~~will~~ ~~come~~ ~~out~~ ~~in~~ ~~the~~ ~~end~~. Yeah,

Alto Saxophone

80

don't be afraid to say your name. Sing a song.

85

Sing a song. Sing a song.

88

Sing a song.

90

You can sing a song, you'll make a melody, yeah, yeah, yeah, yeah, ah, ah.

98

101

104

Tuba

♩ = 122,000069

2

7

11

23

37

41

7

52

55

2

Tuba

58

61

64

67

70

74

84

87

90

99

Tuba

102

104

106

Percussion

♩ = 122,000069

2

6

10

13

17

21

25

29

33

36

V.S.

Percussion

67

69

72

75

78

81

84

87

89

4

Percussion

94

98

102

105

Jazz Guitar

♩ = 122,000069

5

8

11

14

17

20

23

25

28

V.S.

31

34

37

39

41

44

46

48

50

52

Jazz Guitar

54

56

58

60

62

64

66

69

71

73

V.S.

75

77

79

81

83

85

88

91

96

98

101

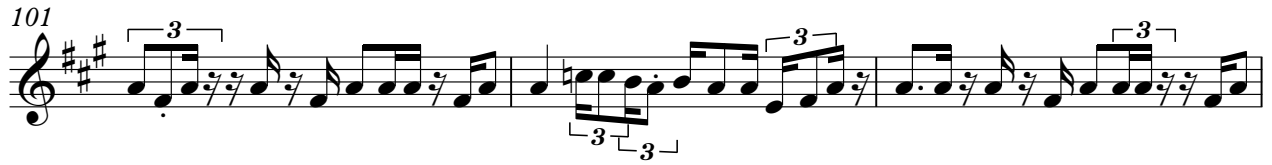

104

106

Jazz Guitar

♩ = 122,000069

5

8

11

14

17

20

23

25

28

V.S.

31

34

37

39

41

44

46

48

54

56

58

60

62

64

66

69

71

73

V.S.

76

78

80

83

85

88

91

96

98

101

Kora

♩ = 122,000069

10

14

18

22

26

31

43

47

52

56

V.S.

Kora

61

66

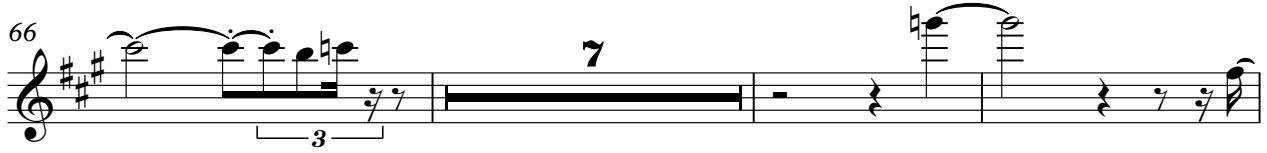

76

79

83

88

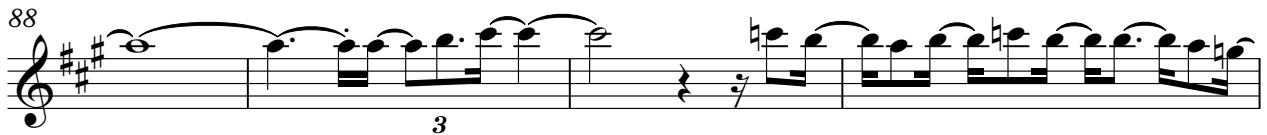

92

94

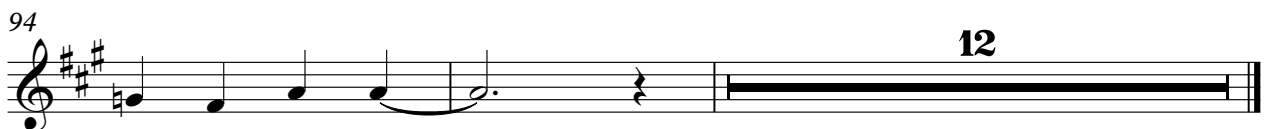

Fretless Electric Bass

♩ = 122,000069

3

6

9

13

17

21

24

28

30

32

V.S.

34

37

40

43

46

49

51

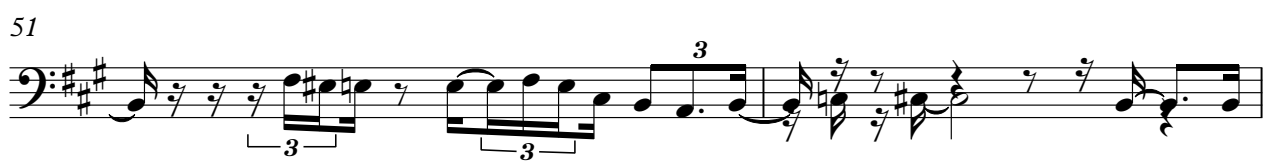

53

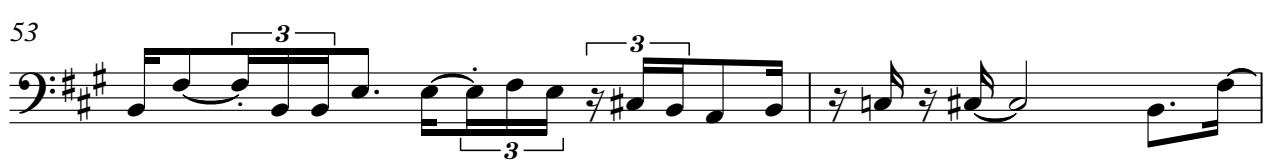

55

58

61

63

65

67

70

73

76

79

82

84

86

88

90

95

99

102

104

Electric Piano

♩ = 122,000069

13 2

19 2 2

26 3

32 3

38

43 2 2

50 2

54 2 2

58

62

66

70

74

85

89

91

92

94

12

12

Electric Piano

$\text{♩} = 122,000069$

94

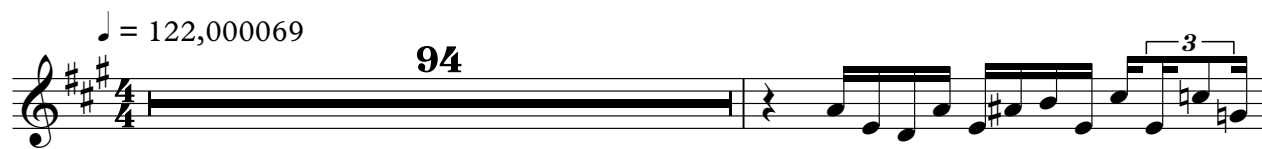

96

11

Synth Bass

♩ = 122,000069

26

30

33 **23**

59

62

65 **15**

83

86

89 **6**

2

Synth Bass

98

103

Orchestra Hit

♩ = 122,000069

2

7

11

24

37

40

44

16

62

65

68

71

V.S.

75

7

85

88

3

91

6

100

3

3

103

3

3

105

3

Pad 3 (Polysynth)

♩ = 122,000069

9 **96**

Solo

♩ = 122,000069

V.S.

Solo

V.S.

84

86

88

90

94

96

99

101

104