

# Wind & Fire Earth - Sing A Song 2

♩ = 122,000816

♩ = 122,000816

5

FR.HORN

TROMBONE

TUBA

DRUMS

MUTED GTR

JAZZ GTR

FRETLESS

BRASS 1

A.PIANO 2

6

FR.HORN

TROMBONE

TUBA

DRUMS

MUTED GTR

JAZZ GTR

FRETLESS

BRASS 1

A.PIANO 2

7

FR.HORN

TROMBONE

TUBA

DRUMS

MUTED GTR

JAZZ GTR

FRETLESS

BRASS 1

A.PIANO 2

9

FR. HORN

TROMBONE

TUBA

DRUMS

MUTED GTR

JAZZ GTR

FRETLESS

BRASS 1

A.PIANO 2

10

FR.HORN

TROMBONE

TUBA

DRUMS

MUTED GTR

JAZZ GTR

FRETLESS

BRASS 1

A.PIANO 2

11

FR.HORN

TROMBONE

TUBA

DRUMS

MUTED GTR

JAZZ GTR

FRETLESS

BRASS 1

POLYSYNTH

A.PIANO 2

13

DRUMS

MUTED GTR

JAZZ GTR

MELODY

FRETLESS

A.PIANO 2

14

DRUMS

MUTED GTR

JAZZ GTR

MELODY

FRETLESS

A.PIANO 2

17

DRUMS

MUTED GTR

JAZZ GTR

MELODY

FRETLESS

A.PIANO 2

18

DRUMS

MUTED GTR

JAZZ GTR

MELODY

FRETLESS

A.PIANO 2

19

DRUMS

MUTED GTR

JAZZ GTR

MELODY

FRETLESS

E.PIANO 1

A.PIANO 2

20

DRUMS

MUTED GTR

JAZZ GTR

MELODY

FRETLESS

E.PIANO 1

A.PIANO 2

21

DRUMS

MUTED GTR

JAZZ GTR

MELODY

FRETLESS

A.PIANO 2

22

DRUMS

MUTED GTR

JAZZ GTR

MELODY

FRETLESS

A.PIANO 2

23

DRUMS

MUTED GTR

JAZZ GTR

MELODY

FRETLESS

E.PIANO 1

A.PIANO 2

24

DRUMS

MUTED GTR

JAZZ GTR

MELODY

FRETLESS

E.PIANO 1

A.PIANO 2

25

DRUMS

MUTED GTR

JAZZ GTR

MELODY

FRETLESS

A.PIANO 2

26

DRUMS

MUTED GTR

JAZZ GTR

MELODY

FRETLESS

A.PIANO 2

27

29

DRUMS

MUTED GTR

JAZZ GTR

MELODY

FRETLESS

E.PIANO 1

SYN BASS 1

A.PIANO 2

30

DRUMS

MUTED GTR

JAZZ GTR

MELODY

FRETLESS

E.PIANO 1

SYN BASS 1

A.PIANO 2

31

DRUMS

MUTED GTR

JAZZ GTR

MELODY

FRETLESS

E.PIANO 1

SYN BASS 1

A.PIANO 2

Detailed description of the musical score: The score is for page 18, starting at measure 31. It features eight staves. The DRUMS staff shows a rhythmic pattern with 'x' marks above the notes. The MUTED GTR and JAZZ GTR staves have similar rhythmic patterns with slurs. The MELODY staff has a single note with a sharp sign and a long sustain line. The FRETLESS staff has a triplet of notes. The E.PIANO 1 staff has a long sustain line. The SYN BASS 1 staff has a triplet of notes. The A.PIANO 2 staff has a complex chordal accompaniment with many notes and slurs.

32

DRUMS

MUTED GTR

JAZZ GTR

MELODY

FRETLESS

E.PIANO 1

SYN BASS 1

A.PIANO 2

34

DRUMS

MUTED GTR

JAZZ GTR

MELODY

FRETLESS

E.PIANO 1

SYN BASS 1

A.PIANO 2

35

DRUMS

MUTED GTR

JAZZ GTR

MELODY

FRETLESS

E.PIANO 1

SYN BASS 1

A.PIANO 2

36

FR. HORN

TROMBONE

TUBA

DRUMS

MUTED GTR

JAZZ GTR

MELODY

FRETLESS

E.PIANO 1

SYN BASS 1

BRASS 1

A.PIANO 2

37

FR. HORN

TROMBONE

TUBA

DRUMS

MUTED GTR

JAZZ GTR

FRETLESS

E.PIANO 1

BRASS 1

A.PIANO 2

38

FR.HORN

TROMBONE

TUBA

DRUMS

MUTED GTR

JAZZ GTR

FRETLESS

E.PIANO 1

BRASS 1

A.PIANO 2

39

FR.HORN

TROMBONE

TUBA

DRUMS

MUTED GTR

JAZZ GTR

FRETLESS

E.PIANO 1

BRASS 1

A.PIANO 2

41

FR.HORN

TROMBONE

TUBA

DRUMS

MUTED GTR

JAZZ GTR

FRETLESS

E.PIANO 1

BRASS 1

A.PIANO 2

42

FR. HORN

TROMBONE

TUBA

DRUMS

MUTED GTR

JAZZ GTR

FRETLESS

E.PIANO 1

BRASS 1

A.PIANO 2

43

FR. HORN

TROMBONE

TUBA

DRUMS

MUTED GTR

JAZZ GTR

MELODY

FRETLESS

E.PIANO 1

BRASS 1

A.PIANO 2

45

DRUMS

MUTED GTR

JAZZ GTR

MELODY

FRETLESS

A.PIANO 2

46

DRUMS

MUTED GTR

JAZZ GTR

MELODY

FRETLESS

A.PIANO 2

47

DRUMS

MUTED GTR

JAZZ GTR

MELODY

FRETLESS

E.PIANO 1

A.PIANO 2

48

DRUMS

MUTED GTR

JAZZ GTR

MELODY

FRETLESS

E.PIANO 1

A.PIANO 2

49

DRUMS

MUTED GTR

JAZZ GTR

MELODY

FRETLESS

A.PIANO 2

50

DRUMS

MUTED GTR

JAZZ GTR

MELODY

FRETLESS

A.PIANO 2

51

DRUMS

MUTED GTR

JAZZ GTR

MELODY

FRETLESS

E.PIANO 1

A.PIANO 2

52

FR.HORN

TUBA

DRUMS

MUTED GTR

JAZZ GTR

MELODY

FRETLESS

E.PIANO 1

A.PIANO 2

53

FR.HORN

TROMBONE

TUBA

DRUMS

MUTED GTR

JAZZ GTR

MELODY

FRETLESS

A.PIANO 2

54

DRUMS

MUTED GTR

Muted guitar notation for measures 54 and 55. Measure 54 contains a quarter note G4, an eighth note A4, and a quarter note B4. Measure 55 contains a quarter note C5, a triplet of eighth notes (D5, E5, F5), a quarter note G5, a quarter note F5, a quarter note E5, a quarter note D5, a quarter rest, a quarter note C5, a quarter note B4, and a quarter note A4.

JAZZ GTR

Jazz guitar notation for measures 54 and 55. Measure 54 contains a quarter note G4, an eighth note A4, and a quarter note B4. Measure 55 contains a quarter note C5, a triplet of eighth notes (D5, E5, F5), a quarter note G5, a quarter note F5, a quarter note E5, a quarter note D5, a quarter rest, a quarter note C5, a quarter note B4, and a quarter note A4.

MELODY

Melody notation for measures 54 and 55. Measure 54 contains a quarter note G4, a quarter rest, a quarter note A4, a quarter rest, a quarter note B4, and a quarter note C5. Measure 55 contains a quarter note D5, a quarter note E5, a quarter note F5, a quarter note G5, a quarter note F5, a quarter note E5, a quarter note D5, a quarter note C5, and a quarter note B4.

FRETLESS

Fretless guitar notation for measures 54 and 55. Measure 54 contains a quarter note G3, a quarter rest, a quarter note A3, a quarter note B3, a quarter note C4, and a quarter note D4. Measure 55 contains a quarter note E4, a quarter note F4, a quarter note G4, a quarter note A4, a quarter note B4, a quarter note C5, a quarter note D5, and a quarter note E5.

A.PIANO 2

A.Piano 2 notation for measures 54 and 55. Measure 54 contains a quarter note G3, a quarter note A3, a quarter note B3, and a quarter note C4. Measure 55 contains a quarter note D4, a quarter note E4, a quarter note F4, a quarter note G4, a quarter note A4, a quarter note B4, a quarter note C5, a quarter note D5, and a quarter note E5.

55

FR.HORN

TROMBONE

TUBA

DRUMS

MUTED GTR

JAZZ GTR

MELODY

FRETLESS

E.PIANO 1

A.PIANO 2

56

FR.HORN

TROMBONE

TUBA

DRUMS

MUTED GTR

JAZZ GTR

MELODY

FRETLESS

E.PIANO 1

A.PIANO 2

57

FR.HORN

TROMBONE

TUBA

DRUMS

MUTED GTR

JAZZ GTR

MELODY

FRETLESS

A.PIANO 2

58

DRUMS

MUTED GTR

JAZZ GTR

MELODY

FRETLESS

A.PIANO 2

59

FR.HORN

TROMBONE

TUBA

DRUMS

MUTED GTR

JAZZ GTR

MELODY

FRETLESS

E.PIANO 1

A.PIANO 2

60

FR.HORN

TROMBONE

TUBA

DRUMS

MUTED GTR

JAZZ GTR

MELODY

FRETLESS

E.PIANO 1

A.PIANO 2

61

ALTO SAX

TUBA

DRUMS

MUTED GTR

JAZZ GTR

MELODY

FRETLESS

E.PIANO 1

SYN BASS 1

BRASS 1

A.PIANO 2

62

ALTO SAX

TUBA

DRUMS

MUTED GTR

JAZZ GTR

MELODY

FRETLESS

E.PIANO 1

SYN BASS 1

BRASS 1

A.PIANO 2

63

ALTO SAX

TUBA

DRUMS

MUTED GTR

JAZZ GTR

MELODY

FRETLESS

E.PIANO 1

SYN BASS 1

BRASS 1

A.PIANO 2

64

ALTO SAX

TUBA

DRUMS

MUTED GTR

JAZZ GTR

MELODY

FRETLESS

E.PIANO 1

SYN BASS 1

BRASS 1

A.PIANO 2

65

ALTO SAX

TUBA

DRUMS

MUTED GTR

JAZZ GTR

MELODY

FRETLESS

E.PIANO 1

SYN BASS 1

BRASS 1

A.PIANO 2

66

ALTO SAX

TUBA

DRUMS

MUTED GTR

JAZZ GTR

MELODY

FRETLESS

E.PIANO 1

SYN BASS 1

BRASS 1

A.PIANO 2

67

ALTO SAX

TUBA

DRUMS

MUTED GTR

JAZZ GTR

MELODY

FRETLESS

E.PIANO 1

SYN BASS 1

BRASS 1

A.PIANO 2

68

ALTO SAX

FR. HORN

TROMBONE

TUBA

DRUMS

MUTED GTR

JAZZ GTR

FRETLESS

E.PIANO 1

SYN BASS 1

BRASS 1

A.PIANO 2

Detailed description of the musical score: The score is for page 49, starting at measure 68. It features 12 staves. The ALTO SAX staff has a single note in measure 68. The FR. HORN, TROMBONE, and TUBA staves have a melodic line starting in measure 69. The DRUMS staff shows a rhythmic pattern with snare and bass drum hits. The MUTED GTR and JAZZ GTR staves have a sustained chord. The FRETLESS staff has a melodic line. The E.PIANO 1 staff has a sustained chord. The SYN BASS 1 staff has a single note. The BRASS 1 staff has a melodic line starting in measure 69. The A.PIANO 2 staff has a sustained chord.

69

FR.HORN

TROMBONE

TUBA

DRUMS

MUTED GTR

JAZZ GTR

FRETLESS

E.PIANO 1

BRASS 1

A.PIANO 2

70

FR.HORN

TROMBONE

TUBA

DRUMS

MUTED GTR

JAZZ GTR

FRETLESS

E.PIANO 1

BRASS 1

A.PIANO 2

71

FR. HORN

TROMBONE

TUBA

DRUMS

MUTED GTR

JAZZ GTR

FRETLESS

E.PIANO 1

BRASS 1

A.PIANO 2

73

FR.HORN

TROMBONE

TUBA

DRUMS

MUTED GTR

JAZZ GTR

FRETLESS

E.PIANO 1

BRASS 1

A.PIANO 2

74

FR.HORN

TROMBONE

TUBA

DRUMS

MUTED GTR

JAZZ GTR

FRETLESS

E.PIANO 1

BRASS 1

A.PIANO 2

75

77

DRUMS

MUTED GTR

JAZZ GTR

MELODY

FRETLESS

A.PIANO 2

78

DRUMS

MUTED GTR

JAZZ GTR

MELODY

FRETLESS

A.PIANO 2

79

DRUMS

MUTED GTR

JAZZ GTR

MELODY

FRETLESS

A.PIANO 2

80

DRUMS

MUTED GTR

JAZZ GTR

MELODY

FRETLESS

A.PIANO 2

81

DRUMS

MUTED GTR

JAZZ GTR

MELODY

FRETLESS

A.PIANO 2

82

DRUMS

MUTED GTR

JAZZ GTR

MELODY

FRETLESS

A.PIANO 2

83

DRUMS

MUTED GTR

JAZZ GTR

MELODY

FRETLESS

A.PIANO 2

84

DRUMS

MUTED GTR

JAZZ GTR

MELODY

FRETLESS

E.PIANO 1

A.PIANO 2

85

ALTO SAX

TUBA

DRUMS

MUTED GTR

JAZZ GTR

MELODY

FRETLESS

E.PIANO 1

SYN BASS 1

BRASS 1

A.PIANO 2

86

ALTO SAX

TUBA

DRUMS

MUTED GTR

JAZZ GTR

MELODY

FRETLESS

E.PIANO 1

SYN BASS 1

BRASS 1

A.PIANO 2

87

ALTO SAX

TUBA

DRUMS

MUTED GTR

JAZZ GTR

MELODY

FRETLESS

E.PIANO 1

SYN BASS 1

BRASS 1

A.PIANO 2

88

ALTO SAX

TUBA

DRUMS

MUTED GTR

JAZZ GTR

MELODY

FRETLESS

E.PIANO 1

SYN BASS 1

BRASS 1

A.PIANO 2

89

ALTO SAX

TUBA

DRUMS

MUTED GTR

JAZZ GTR

MELODY

FRETLESS

E.PIANO 1

SYN BASS 1

BRASS 1

A.PIANO 2

90

ALTO SAX

TUBA

DRUMS

MUTED GTR

JAZZ GTR

MELODY

FRETLESS

E.PIANO 1

SYN BASS 1

BRASS 1

A.PIANO 2

91

ALTO SAX

TUBA

DRUMS

MUTED GTR

JAZZ GTR

MELODY

FRETLESS

E.PIANO 1

SYN BASS 1

BRASS 1

A.PIANO 2

93

MELODY

FRETLESS

E.PIANO 1

96

DRUMS

MUTED GTR

JAZZ GTR

MELODY

FRETLESS

E.PIANO 1

E.PIANO 1

A.PIANO 2

97

DRUMS

MUTED GTR

JAZZ GTR

FRETLESS

E.PIANO 1

A.PIANO 2

98

DRUMS

MUTED GTR

JAZZ GTR

FRETLESS

A.PIANO 2

99

DRUMS

MUTED GTR

JAZZ GTR

FRETLESS

A.PIANO 2

100

ALTO SAX

TUBA

DRUMS

MUTED GTR

JAZZ GTR

FRETLESS

SYN BASS 1

BRASS 1

A.PIANO 2

101

ALTO SAX

TUBA

DRUMS

MUTED GTR

JAZZ GTR

FRETLESS

SYN BASS 1

BRASS 1

A.PIANO 2

102

ALTO SAX

TUBA

DRUMS

MUTED GTR

JAZZ GTR

FRETLESS

SYN BASS 1

BRASS 1

A.PIANO 2

103

ALTO SAX

TUBA

DRUMS

MUTED GTR

JAZZ GTR

FRETLESS

SYN BASS 1

BRASS 1

A.PIANO 2

104

ALTO SAX

TUBA

DRUMS

MUTED GTR

JAZZ GTR

FRETLESS

SYN BASS 1

BRASS 1

A.PIANO 2

105

ALTO SAX

TUBA

DRUMS

MUTED GTR

JAZZ GTR

FRETLESS

SYN BASS 1

BRASS 1

A.PIANO 2

106

ALTO SAX

TUBA

DRUMS

MUTED GTR

JAZZ GTR

FRETLESS

SYN BASS 1

BRASS 1

A.PIANO 2

107

ALTO SAX

FR. HORN

TROMBONE

TUBA

DRUMS

MUTED GTR

JAZZ GTR

FRETLESS

SYN BASS 1

BRASS 1

A.PIANO 2

Detailed description of the musical score: The score is for a jazz ensemble. It consists of 11 staves. The top staff is for Alto Sax, starting with a treble clef and a key signature of one sharp (F#). The second staff is for French Horn, also with a treble clef and one sharp. The third staff is for Trombone, with a bass clef and one sharp. The fourth staff is for Tuba, with a bass clef and one sharp. The fifth staff is for Drums, with a drum set icon and a key signature of one sharp. The sixth and seventh staves are for Muted Guitar and Jazz Guitar, both with treble clefs and one sharp. The eighth staff is for Fretless Bass, with a bass clef and one sharp. The ninth staff is for Syn Bass 1, with a bass clef and one sharp. The tenth staff is for Brass 1, with a treble clef and one sharp. The eleventh staff is for A. Piano 2, with a treble clef and one sharp. The music begins at measure 107. The Alto Sax part has a whole note chord in measure 107. The French Horn part has a whole note chord in measure 108. The Trombone and Tuba parts have a rhythmic pattern of eighth notes and quarter notes. The Drums part has a pattern of eighth notes and quarter notes. The Muted Guitar and Jazz Guitar parts have a long note in measure 107. The Fretless Bass part has a rhythmic pattern of eighth notes and quarter notes. The Syn Bass 1 part has a whole note chord in measure 107. The Brass 1 part has a rhythmic pattern of eighth notes and quarter notes. The A. Piano 2 part has a whole note chord in measure 107.

108

FR. HORN

TROMBONE

TUBA

DRUMS

MUTED GTR

JAZZ GTR

FRETLESS

SYN BASS 1

BRASS 1

Wind & Fire Earth - Sing A Song 2

ALTO SAX

♩ = 122,000816

59

62

65

68

85

88

91

101

104

106

FR.HORN

Wind & Fire Earth - Sing A Song 2

♩ = 122,000816

2

3

7

3

11

24

38

42

7

53

57

7

68

72

76

31

2

TROMBONE

Wind & Fire Earth - Sing A Song 2

♩ = 122,000816

2

7

12 24

39

43 8

55

59 7

69

73

76 31 2

# Wind & Fire Earth - Sing A Song 2

TUBA

♩ = 122,000816

2

3

7

12

24

39

43

7

55

59

3

62

3

3

3

65

3

3

68

3

V.S.

2

TUBA

71

75

86

89

93

102

105

107

# Wind & Fire Earth - Sing A Song 2

## DRUMS

♩ = 122,000816

2

7

11

14

18

22

26

30

34

37

V.S.

## DRUMS

41

44

47

51

55

59

62

64

66

68

DRUMS

71

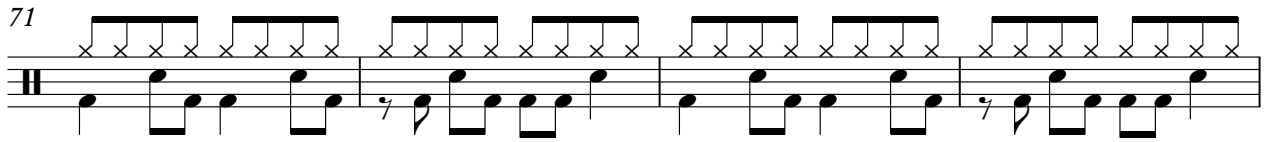

75

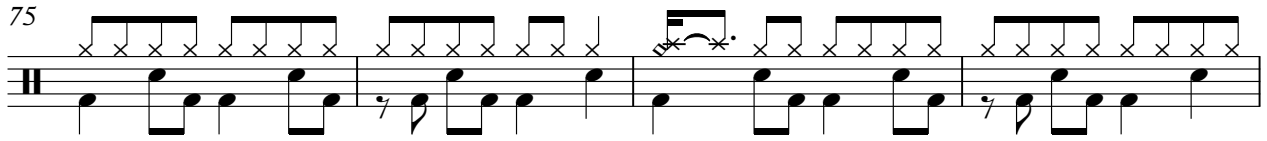

79

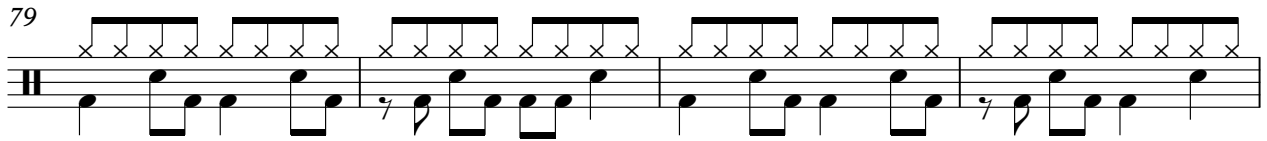

83

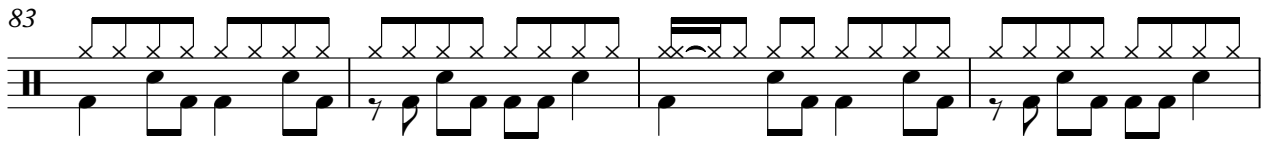

87

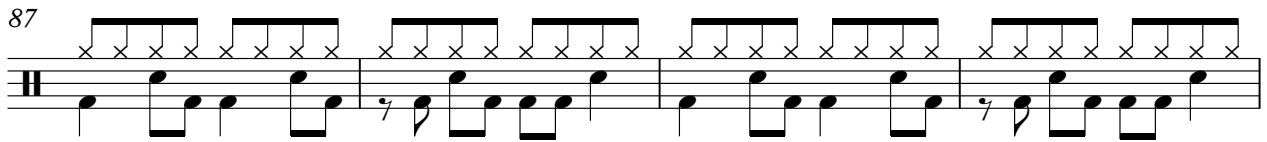

91

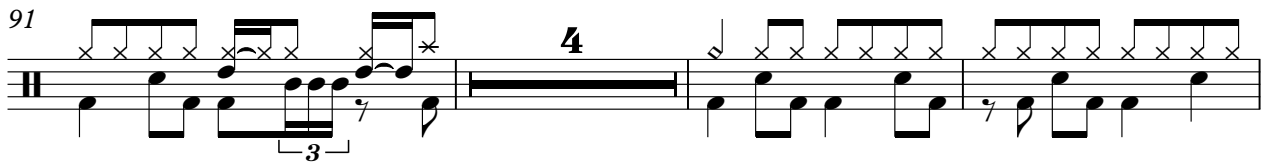

4

98

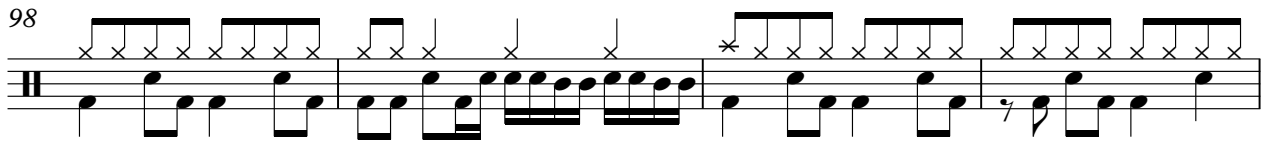

102

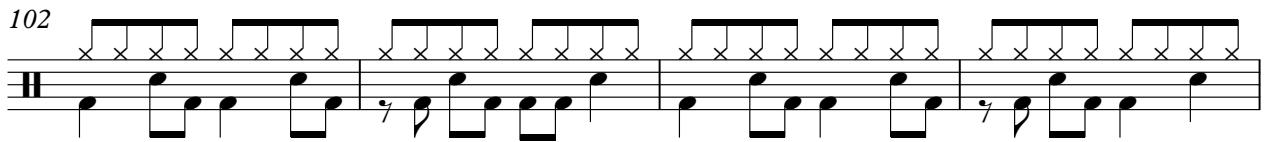

106

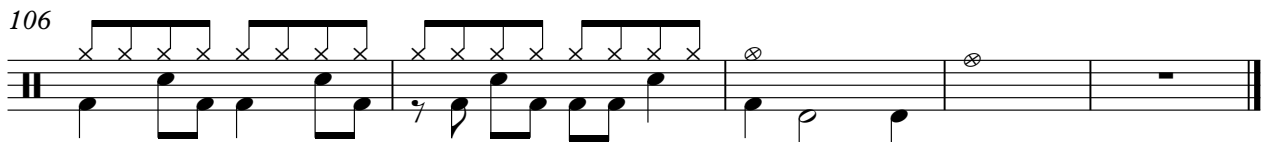

MUTED GTR

Wind & Fire Earth - Sing A Song 2

♩ = 122,000816

5

8

10

13

15

17

20

23

25

V.S.

55

58

61

64

67

70

72

74

77

79

V.S.

81

84

87

90

96

99

102

105

108

JAZZ GTR

Wind & Fire Earth - Sing A Song 2

♩ = 122,000816

5

8

10

13

15

17

20

23

25

V.S.

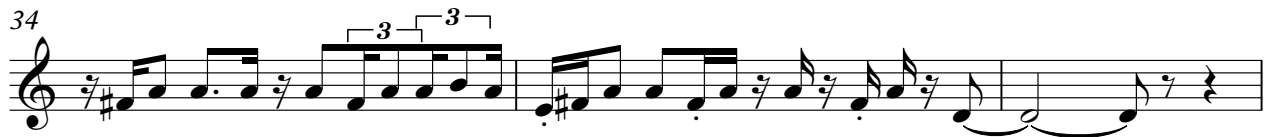

55

58

61

64

67

70

72

74

77

79

V.S.

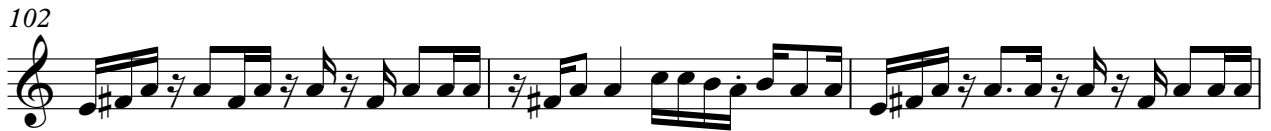
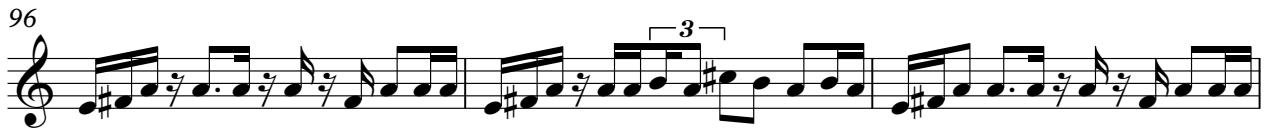

# Wind & Fire Earth - Sing A Song 2

## MELODY

♩ = 122,000816

11

15

19

23

27

32

35

7

44

48

53

57

62

67

78

82

87

92

MELODY

95

14

34

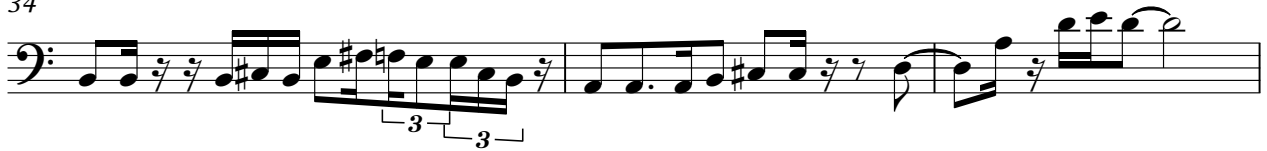

37

40

43

46

49

52

55

58

61

3

64

67

70

73

76

79

82

85

88

91

V.S.

97

100

103

106

E.PIANO 1

Wind & Fire Earth - Sing A Song 2

♩ = 122,000816

13 2

19 2 2

27

32

37

42 2

48 2

53 2 2 2

59

64

69

74

85

90

94

E.PIANO 1

Wind & Fire Earth - Sing A Song 2

♩ = 122,000816

94

97

13

♩ = 122,000816

26

31

36

24

64

69

16

88

93

7

104

107

# Wind & Fire Earth - Sing A Song 2

## BRASS 1

♩ = 122,000816

2

7

11

24

38

42

16

61

64

67

71

74

8

85

88

91

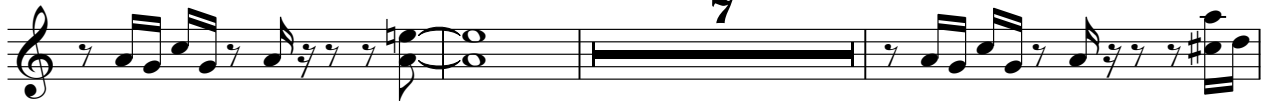

101

104

106

POLYSYNTH

Wind & Fire Earth - Sing A Song 2

♩ = 122,000816

9 7 98

A.PIANO 2

Wind & Fire Earth - Sing A Song 2

♩ = 122,000816

2

6

9

11

14

17

19

21

23

25

V.S.

V.S.

91

3

96

3

98

3

100

3

102

3

104

3

106

3