

Winfried Stark - Frau Meier Has Gelbe Unterhosen An 1

♩ = 136,004456

Clarinet in Bb

Baroque Trumpet

Trombone

Percussion

Jazz Guitar

Bandoneon

♩ = 136,004456

Synth Brass

♩ = 136,004456

Orchestra Hit

4

Cl.
Bar. Tpt.
Tbn.
Perc.
J. Gtr.
Band.
Orch. Hit

6

Cl.
Bar. Tpt.
Tbn.
Perc.
J. Gtr.
Band.
Orch. Hit

8

Tbn. Perc. J. Gtr. Band. Orch. Hit

10

Tbn. Perc. J. Gtr. Band. Orch. Hit

12

Tbn. Perc. J. Gtr. Band. Orch. Hit

14

Tbn. Perc. J. Gtr. Band. Orch. Hit

16

Tbn. Perc. J. Gtr. Band. Orch. Hit

18

Tbn. Perc. J. Gtr. Band. Orch. Hit

20

Tbn.

Perc.

J. Gtr.

Band.

Orch. Hit

22

Cl.

Bar. Tpt.

Tbn.

Perc.

J. Gtr.

Band.

Orch. Hit

24

Cl.
Bar. Tpt.
Tbn.
Perc.
J. Gtr.
Band.
Orch. Hit

26

Cl.
Bar. Tpt.
Tbn.
Perc.
J. Gtr.
Band.
Orch. Hit

28

Cl.

Bar. Tpt.

Tbn.

Perc.

J. Gtr.

Band.

Orch. Hit

||

30

Cl.

Bar. Tpt.

Tbn.

Perc.

J. Gtr.

Band.

Orch. Hit

32

Cl.

Bar. Tpt.

Tbn.

Perc.

J. Gtr.

Band.

Orch. Hit

||

34

Cl.

Bar. Tpt.

Tbn.

Perc.

J. Gtr.

Band.

Orch. Hit

36

Cl.
Bar. Tpt.
Tbn.
Perc.
J. Gtr.
Band.
Orch. Hit

39

Tbn.
Perc.
J. Gtr.
Band.
Orch. Hit

41

Tbn.

Perc.

J. Gtr.

Band.

Orch. Hit

43

Tbn.

Perc.

J. Gtr.

Band.

Orch. Hit

45

Tbn.

Perc.

J. Gtr.

Band.

Orch. Hit

47

Tbn.

Perc.

J. Gtr.

Band.

Orch. Hit

49

Tbn.

Perc.

J. Gtr.

Band.

Orch. Hit

51

Tbn.

Perc.

J. Gtr.

Band.

Orch. Hit

53

Cl.
Bar. Tpt.
Tbn.
Perc.
J. Gtr.
Band.
Orch. Hit

55

Cl.
Bar. Tpt.
Tbn.
Perc.
J. Gtr.
Band.
Orch. Hit

57

Cl.
Bar. Tpt.
Tbn.
Perc.
J. Gtr.
Band.
Orch. Hit

Double bar line

59

Cl.
Bar. Tpt.
Tbn.
Perc.
J. Gtr.
Band.
Orch. Hit

61

Cl.

Bar. Tpt.

Tbn.

Perc.

J. Gtr.

Band.

Orch. Hit

||

63

Cl.

Bar. Tpt.

Tbn.

Perc.

J. Gtr.

Band.

Orch. Hit

65

Cl.

Bar. Tpt.

Tbn.

Perc.

J. Gtr.

Band.

Orch. Hit

||

67

Cl.

Bar. Tpt.

Tbn.

Perc.

J. Gtr.

Band.

Orch. Hit

69

Cl.

Bar. Tpt.

Tbn.

Perc.

J. Gtr.

Band.

Syn. Br.

Orch. Hit

72

Cl.

Bar. Tpt.

Tbn.

Perc.

J. Gtr.

Band.

Syn. Br.

Orch. Hit

74

Cl.

Bar. Tpt.

Tbn.

Perc.

J. Gtr.

Band.

Syn. Br.

Orch. Hit

76

Cl.

Bar. Tpt.

Tbn.

Perc.

J. Gtr.

Band.

Syn. Br.

Orch. Hit

78

Cl.

Bar. Tpt.

Tbn.

Perc.

J. Gtr.

Band.

Syn. Br.

Orch. Hit

80

Cl.

Bar. Tpt.

Tbn.

Perc.

J. Gtr.

Band.

Syn. Br.

Orch. Hit

82

Cl.

Bar. Tpt.

Tbn.

Perc.

J. Gtr.

Band.

Syn. Br.

Orch. Hit

84

Cl.

Bar. Tpt.

Tbn.

Perc.

J. Gtr.

Band.

Syn. Br.

Orch. Hit

86

Cl.

Bar. Tpt.

Tbn.

Perc.

J. Gtr.

Band.

Syn. Br.

Orch. Hit

Baroque Trumpet

Winfried Stark - Frau Meier Has Gelbe Unterhosen An

♩ = 136,004456

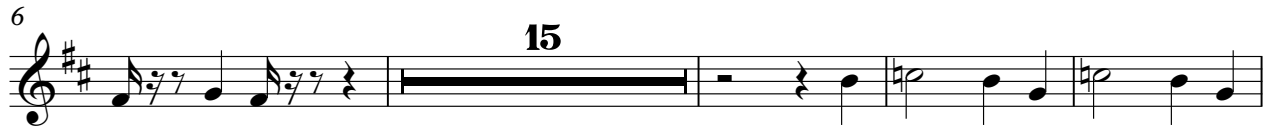

V.S.

Baroque Trumpet

84

30

33

36

39

42

45

47

50

53

56

59

62

65

68

71

74

77

79

82

85

Winfried Stark - Frau Meier Has Gelbe Unterhosen An

Percussion

♩ = 136,004456

2

6

10

14

18

21

25

29

33

37

V.S.

41

44

47

51

55

59

63

67

71

74

Percussion

77

80

83

85

♩ = 136,004456

2

5

8

11

14

17

20

23

26

29

Bandoneon

Winfried Stark - Frau Meier Has Gelbe Unterhosen An

♩ = 136,004456

2

5

9

15

21

25

28

31

V.S.

34

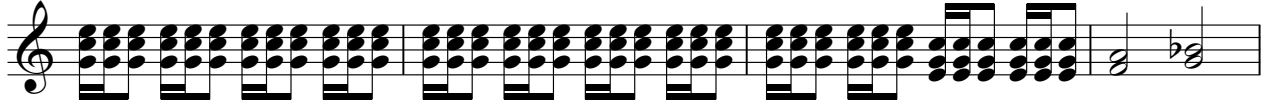

38

43

49

55

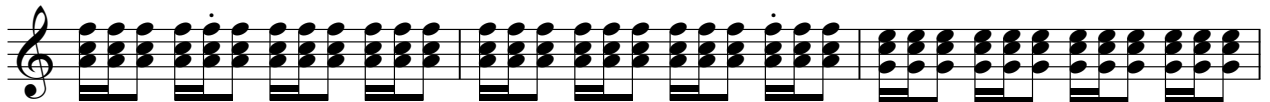

58

61

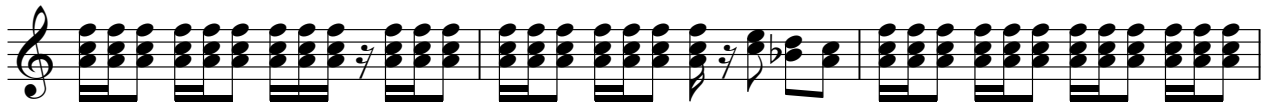

64

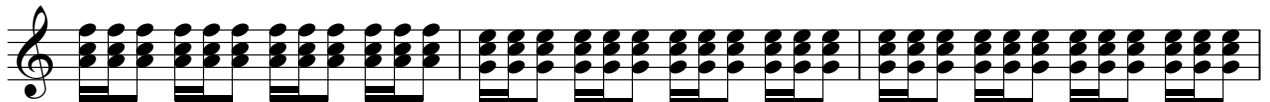

67

71

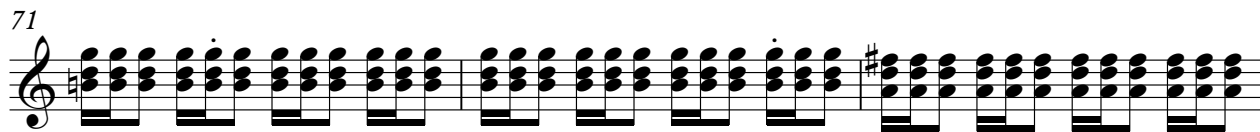

74

77

80

83

85

♩ = 136,004456

2

5

8

10

12

14

17

19

21

23

V.S.

79

82

85
