

Winfried Stark - Frau Meier Has Gelbe Unterhosen An 2

♩ = 151,000381

MELODY

PAN FLUTE

CLARINET

TRUMPET

TROMBONE

DRUMS

FINGERDBAS

♩ = 151,000381

ACCORDION

A.PIANO 1

MELODY

PAN FLUTE

CLARINET

TRUMPET

TROMBONE

DRUMS

FINGERDBAS

ACCORDION

A.PIANO 1

10

MELODY

PAN FLUTE

CLARINET

TRUMPET

TROMBONE

DRUMS

FINGERBAS

ACCORDION

A.PIANO 1

14

MELODY

PAN FLUTE

CLARINET

TRUMPET

TROMBONE

DRUMS

FINGERBAS

ACCORDION

A.PIANO 1

17

MELODY

PAN FLUTE

CLARINET

TRUMPET

TROMBONE

DRUMS

FINGERBAS

ACCORDION

A.PIANO 1

20

MELODY

PAN FLUTE

CLARINET

TRUMPET

TROMBONE

DRUMS

FINGERBAS

ACCORDION

A.PIANO 1

23

MELODY

PAN FLUTE

CLARINET

TRUMPET

TROMBONE

DRUMS

FINGERBAS

ACCORDION

A.PIANO 1

27

MELODY

PAN FLUTE

CLARINET

TRUMPET

TROMBONE

DRUMS

FINGERBAS

ACCORDION

A.PIANO 1

31

MELODY
PAN FLUTE
CLARINET
TRUMPET
TROMBONE
DRUMS
FINGERBAS
ACCORDION
A.PIANO 1

35

MELODY
PAN FLUTE
CLARINET
TRUMPET
DRUMS
FINGERBAS
ACCORDION
A.PIANO 1

38

MELODY

PAN FLUTE

CLARINET

TRUMPET

TROMBONE

DRUMS

FINGERBAS

ACCORDION

A.PIANO 1

42

MELODY

PAN FLUTE

CLARINET

TRUMPET

TROMBONE

DRUMS

FINGERBAS

ACCORDION

A.PIANO 1

46

MELODY

PAN FLUTE

CLARINET

TRUMPET

TROMBONE

DRUMS

FINGERBAS

ACCORDION

A.PIANO 1

49

MELODY

PAN FLUTE

CLARINET

TRUMPET

TROMBONE

DRUMS

FINGERBAS

ACCORDION

A.PIANO 1

52

MELODY

PAN FLUTE

CLARINET

TRUMPET

TROMBONE

DRUMS

FINGERBAS

ACCORDION

A.PIANO 1

55

MELODY

PAN FLUTE

CLARINET

TRUMPET

TROMBONE

DRUMS

FINGERBAS

ACCORDION

A.PIANO 1

59

MELODY

PAN FLUTE

CLARINET

TRUMPET

TROMBONE

DRUMS

FINGERBAS

ACCORDION

A.PIANO 1

63

MELODY

PAN FLUTE

CLARINET

TRUMPET

TROMBONE

DRUMS

FINGERBAS

ACCORDION

A.PIANO 1

67

MELODY

PAN FLUTE

CLARINET

TRUMPET

DRUMS

FINGERDBAS

ACCORDION

A.PIANO 1

70

CLARINET

TRUMPET

TROMBONE

DRUMS

FINGERDBAS

ACCORDION

A.PIANO 1

73

CLARINET

TRUMPET

TROMBONE

DRUMS

FINGERBAS

ACCORDION

A.PIANO 1

76

MELODY

PAN FLUTE

CLARINET

TRUMPET

TROMBONE

DRUMS

FINGERBAS

ACCORDION

A.PIANO 1

79

MELODY

PAN FLUTE

CLARINET

TRUMPET

TROMBONE

DRUMS

FINGERBAS

ACCORDION

A.PIANO 1

82

MELODY

PAN FLUTE

CLARINET

TRUMPET

TROMBONE

DRUMS

FINGERBAS

ACCORDION

A.PIANO 1

85

MELODY

PAN FLUTE

CLARINET

TRUMPET

TROMBONE

DRUMS

FINGERDBAS

ACCORDION

A.PIANO 1

Winfried Stark - Frau Meier Has Gelbe Unterhosen An 2

MELODY

♩ = 151,000381

4

10

15

21

26

31

36

42

47

53

V.S.

58

63

68

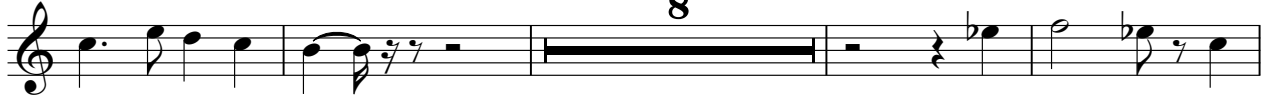

80

84

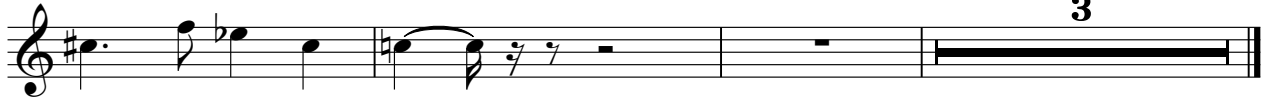

PAN FLUTE

Winfried Stark - Frau Meier Has Gelbe Unterhosen An 2

♩ = 151,000381

4

10

15

20

25

30

35

40

45

50

V.S.

55

60

65

70

82

87

CLARINET

Winfried Stark - Frau Meier Has Gelbe Unterhosen An 2

♩ = 151,000381

7

13

18

23

29

35

41

46

49

TRUMPET

Winfried Stark - Frau Meier Has Gelbe Unterhosen An 2

♩ = 151,000381

7

13

18

23

29

35

41

46

49

TROMBONE

Winfried Stark - Frau Meier Has Gelbe Unterhosen An 2

♩ = 151,000381

2

TROMBONE

58

64

72

78

82

87

Winfried Stark - Frau Meier Has Gelbe Unterhosen An 2

DRUMS

♩ = 151,000381

5

7

9

11

13

15

17

19

21

V.S.

DRUMS

23

25

27

29

31

33

35

37

39

41

DRUMS

43

45

47

49

51

53

55

57

59

61

V.S.

63

65

67

69

72

74

76

78

80

82

DRUMS

84

86

♩ = 151,000381

V.S.

55

61

67

72

78

82

87

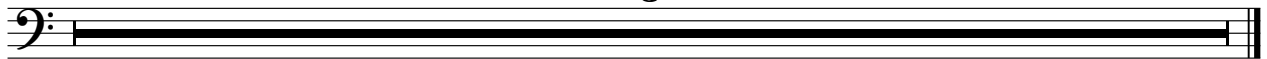

ACCORDION

Winfried Stark - Frau Meier Has Gelbe Unterhosen An 2

♩ = 151,000381

V.S.

35

38

43

47

53

56

59

62

65

68

ACCORDION

71

74

77

80

83

85

87

Winfried Stark - Frau Meier Has Gelbe Unterhosen An 2

A.PIANO 1

♩ = 151,000381

6

10

13

16

19

22

25

28

32

V.S.

35

38

41

44

47

50

53

56

59

62

66

69

72

75

78

81

84

87

3