

Wings - Silly Love Songs

♩ = 200,000000 ♩ = 126,000130

Alto Saxophone

Alto Saxophone

Baroque Trumpet

Percussion

Kora

Acoustic Bass

FX 5 (Brightness)

Violoncello

Solo

Helicopter

Telephone

Telephone

6

Perc.

Solo

Heli.

Tel.

Tel.

9

Perc.

Solo

Heli.

Tel.

Tel.

12

Perc.

Kora

A. Bass

Solo

26

Alto Sax.

Perc.

Kora

A. Bass

Solo

29

Alto Sax.

Perc.

Kora

A. Bass

Solo

32

Alto Sax.
Alto Sax.
Perc.
Kora
A. Bass
Solo

35

Alto Sax.
Alto Sax.
Perc.
Kora
A. Bass
FX 5
Vc.
Solo

38

Alto Sax.

Perc.

Kora

A. Bass

FX 5

Vc.

Solo

42

Alto Sax.

Perc.

Kora

A. Bass

FX 5

Vc.

Solo

46

Alto Sax.

Perc.

Kora

A. Bass

FX 5

Vc.

Solo

50

Alto Sax.

Alto Sax.

Perc.

Kora

A. Bass

FX 5

Vc.

Solo

54

Alto Sax.
Alto Sax.
Perc.
Kora
A. Bass
FX 5
Solo

57

Alto Sax.
Alto Sax.
Perc.
Kora
A. Bass
FX 5
Solo

61

Alto Sax.

Alto Sax.

Perc.

Kora

A. Bass

FX 5

Solo

64

Alto Sax.

Alto Sax.

Perc.

Kora

A. Bass

FX 5

Solo

67

Alto Sax.

Alto Sax.

Perc.

Kora

A. Bass

FX 5

Vc.

Solo

70

Alto Sax.

Perc.

Kora

A. Bass

FX 5

Vc.

Solo

73

Alto Sax.

Perc.

Kora

A. Bass

FX 5

Vc.

Solo

76

Alto Sax.

Perc.

Kora

A. Bass

Solo

79

Alto Sax.

Perc.

Kora

A. Bass

Solo

82

Alto Sax.

Perc.

Kora

A. Bass

FX 5

Vc.

Solo

84

Alto Sax. 

Perc. 

Kora 

A. Bass 

FX 5 

Vc. 

Solo 

86

89

Alto Sax.

Bar. Tpt.

Perc.

Kora

A. Bass

Vc.

Solo

92

Alto Sax.

Bar. Tpt.

Perc.

Kora

A. Bass

Vc.

Solo

95

Alto Sax.

Bar. Tpt.

Perc.

Kora

A. Bass

Vc.

Solo

98

Alto Sax.

Bar. Tpt.

Perc.

Kora

A. Bass

Vc.

Solo

101

Alto Sax.

Alto Sax.

Bar. Tpt.

Perc.

Kora

A. Bass

Vc.

Solo

104

Alto Sax.

Perc.

A. Bass

Solo

107

Alto Sax.

Perc.

A. Bass

Solo

109

Alto Sax.

Perc.

A. Bass

Solo

111

Alto Sax.

Perc.

A. Bass

FX 5

Solo

113

Alto Sax. Perc. A. Bass FX 5 Solo

115

Alto Sax. Perc. A. Bass FX 5 Solo

117

Alto Sax.

Perc.

A. Bass

FX 5

Solo

119

Alto Sax.

Bar. Tpt.

Perc.

Kora

A. Bass

Vc.

Solo

122

Alto Sax.

Bar. Tpt.

Perc.

Kora

A. Bass

Vc.

Solo

125

Alto Sax.

Bar. Tpt.

Perc.

Kora

A. Bass

Vc.

Solo

128

Alto Sax.
Bar. Tpt.
Perc.
Kora
A. Bass
Vc.
Solo

131

Alto Sax.
Bar. Tpt.
Perc.
Kora
A. Bass
Vc.
Solo

134

Alto Sax.

Alto Sax.

Bar. Tpt.

Perc.

Kora

A. Bass

FX 5

Solo

Wings - Silly Love Songs

Alto Saxophone

♩ = 200,000000 ♩ = 126,000130

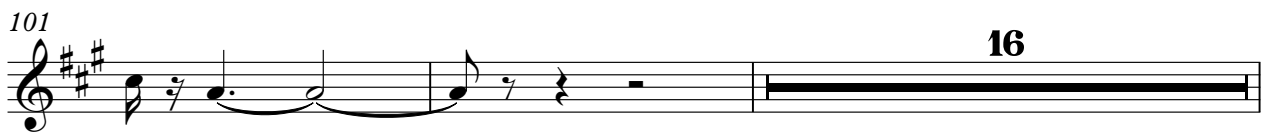
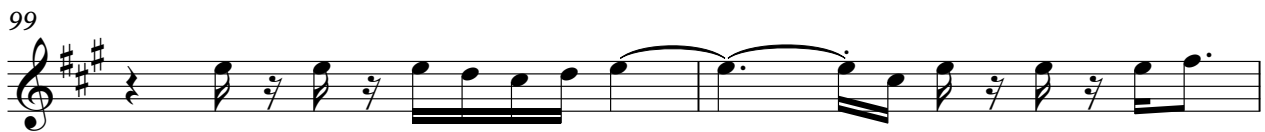
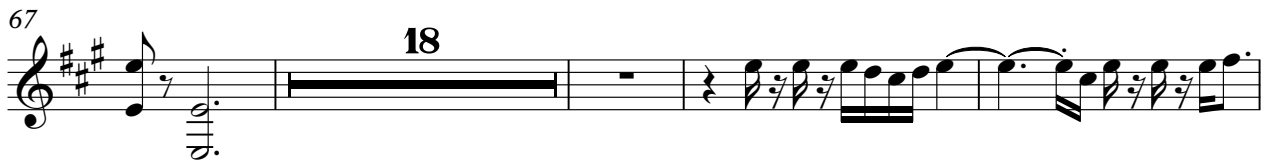
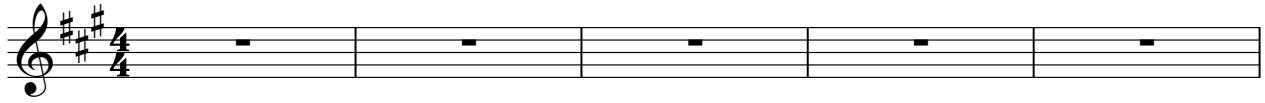

119

123

127

131

134

138

2

Wings - Silly Love Songs

Alto Saxophone

♩ = 200,000000 ♩ = 126,000130
0102SNGS

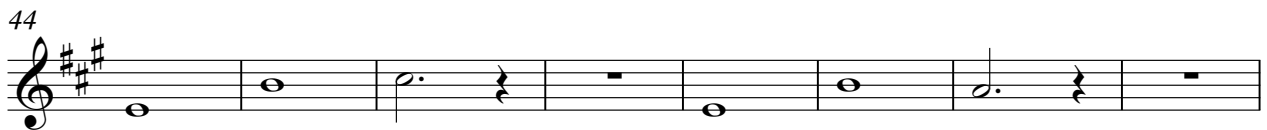
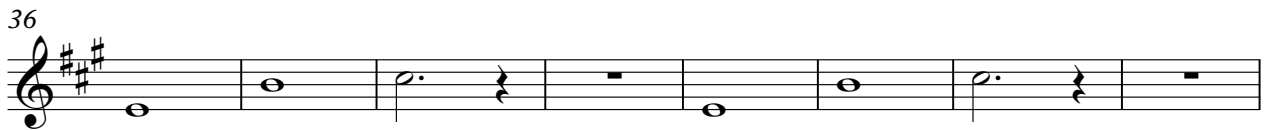
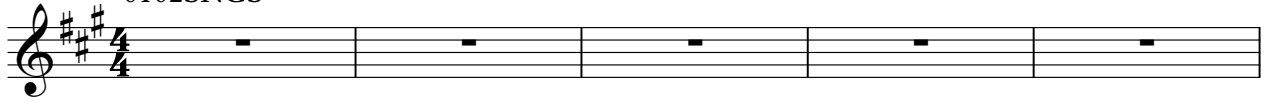

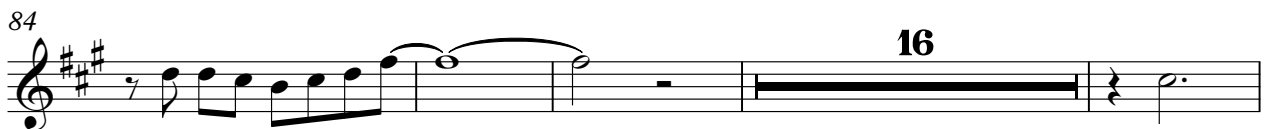
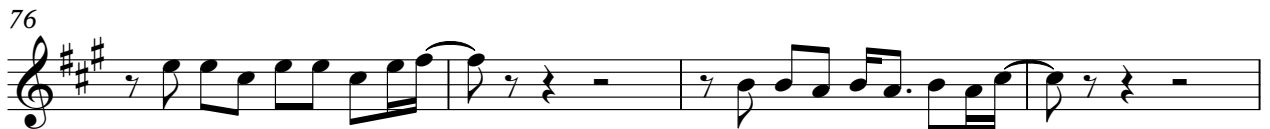
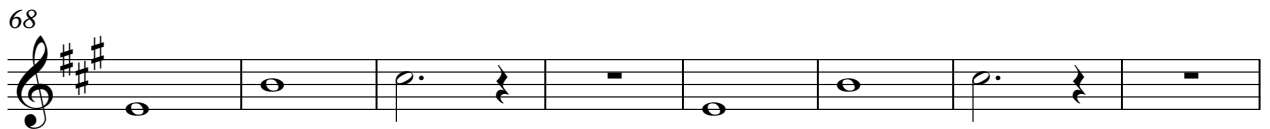

119 **15**

138 **2**

Baroque Trumpet

Wings - Silly Love Songs

♩ = 200,000000 ♪ = 126,000130

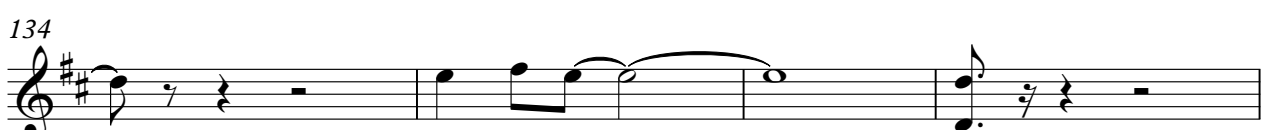
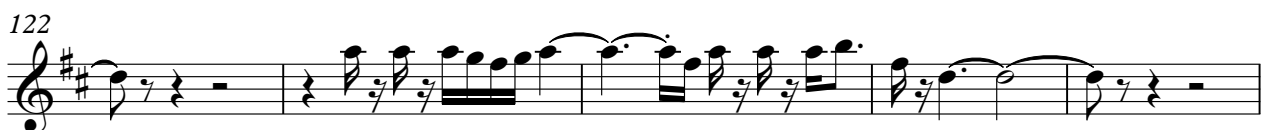
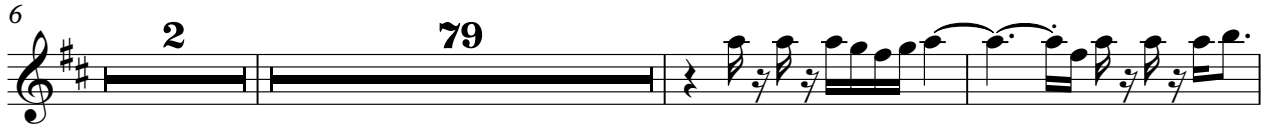

V.S.

2

Baroque Trumpet

138

Wings - Silly Love Songs

Percussion

♩ = 200,000000 ♩ = 126,000130

4/4

5

8

11

14

17

21

25

29

32

V.S.

35

39

43

47

51

55

59

63

66

69

Percussion

73

77

81

84

87

91

95

99

103

106

V.S.

108

110

112

114

116

118

121

125

129

133

138

2

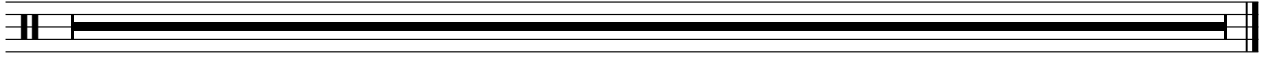

Wings - Silly Love Songs

Kora

♩ = 200,000000 ♪ = 126,000130

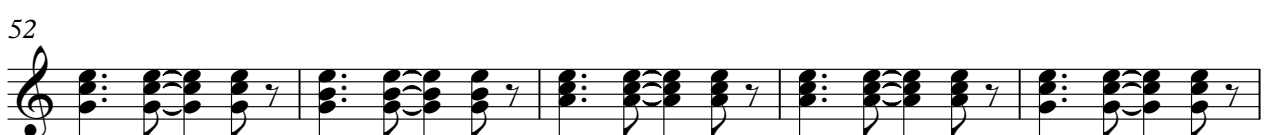
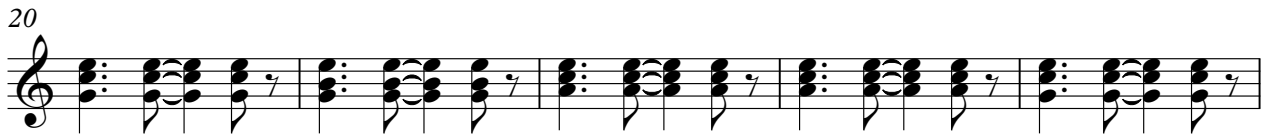

V.S.

57

63

69

74

79

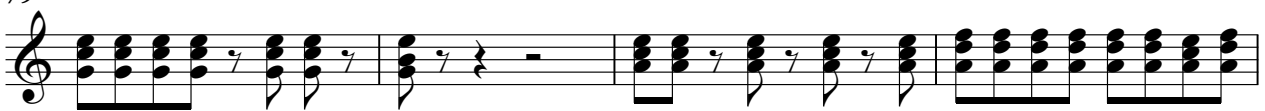

83

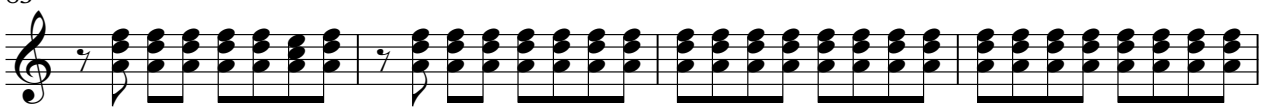

87

92

97

102

16

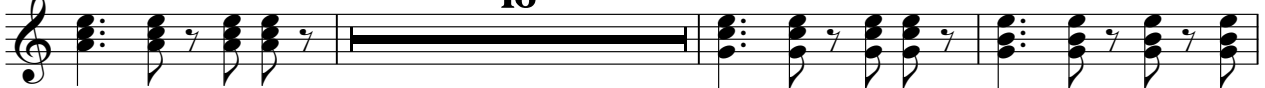

121

126

131

134

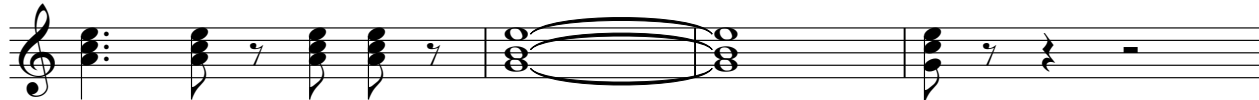

138

2

Wings - Silly Love Songs

Acoustic Bass

♩ = 200,000000 ♪ = 126,000130

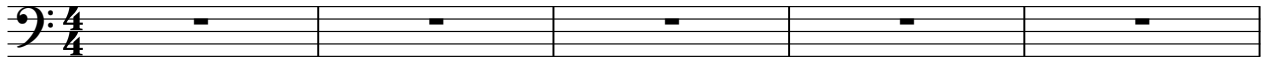

V.S.

51

55

59

66

70

74

79

84

88

92

96

100

105

113

119

123

127

131

134

138

FX 5 (Brightness)

Wings - Silly Love Songs

♩ = 200,000000 ♪ = 126,000130

Violoncello

Wings - Silly Love Songs

♩ = 200,000000 ♪ = 126,000130

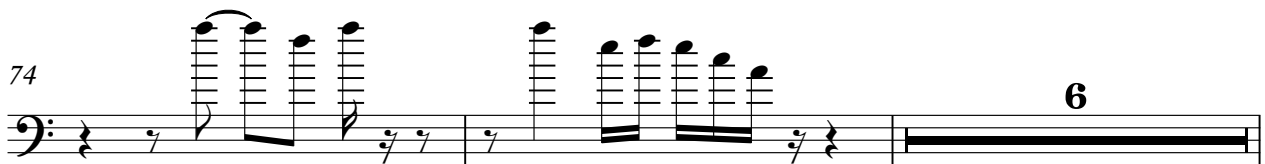
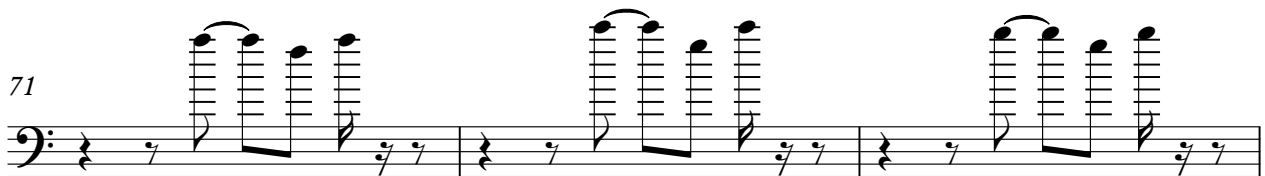
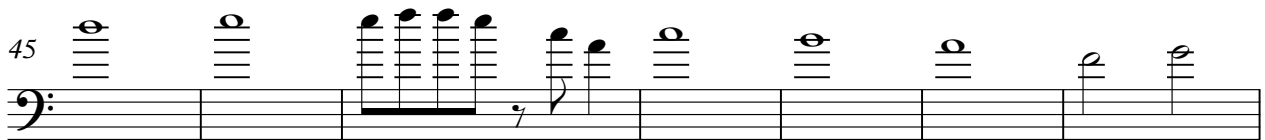
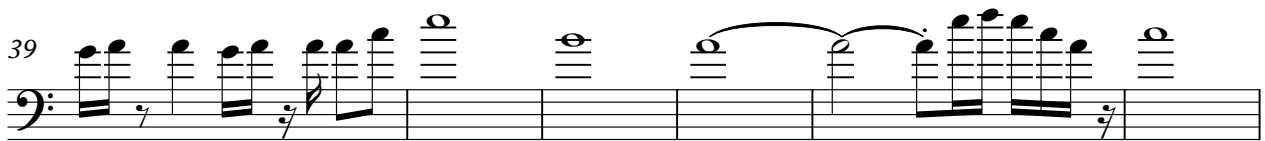
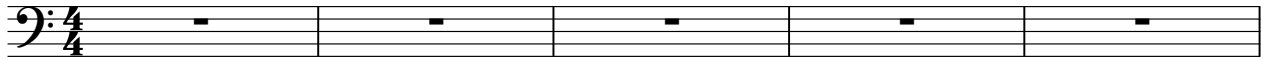

2

Violoncello

82

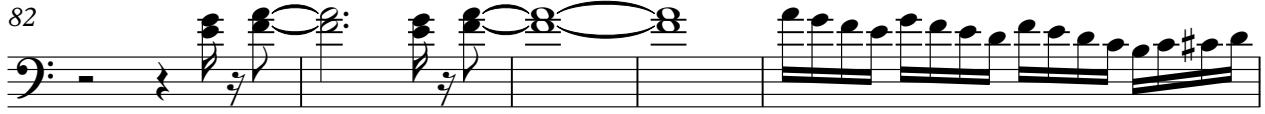

87

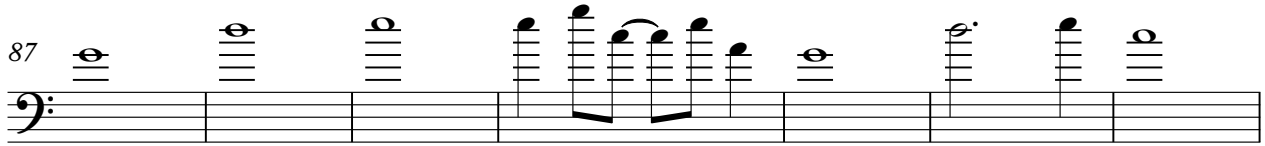

94

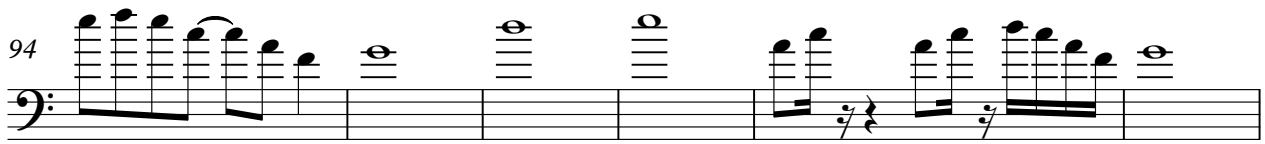

100

122

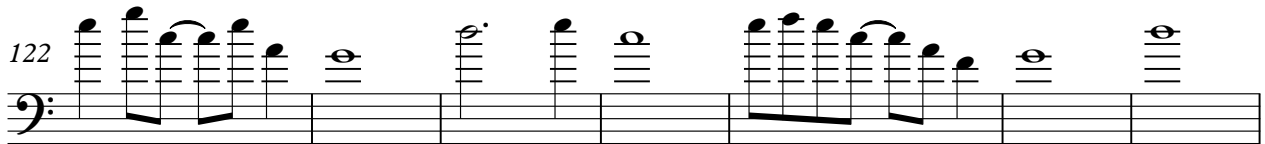

129

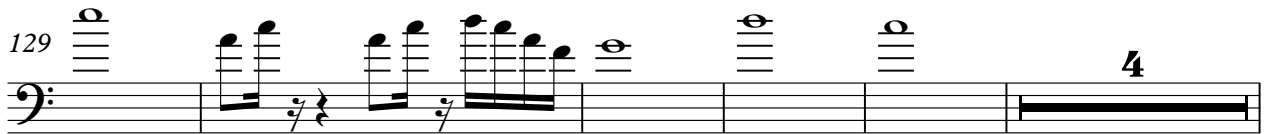

138

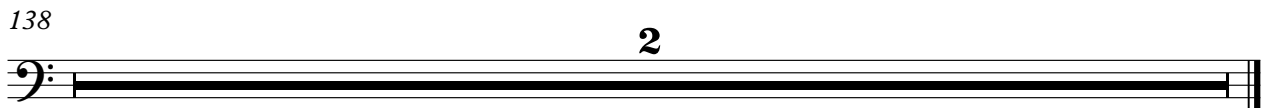

Wings - Silly Love Songs

Solo

♩ = 200,000000 ♩ = 126,000130

6

13

17

21

25

29

34

38

42

V.S.

91

95

99

104

113

120

124

128

132

138

7

2

3

Helicopter

Wings - Silly Love Songs

♪ = 200,000000 ♪ = 126,000130

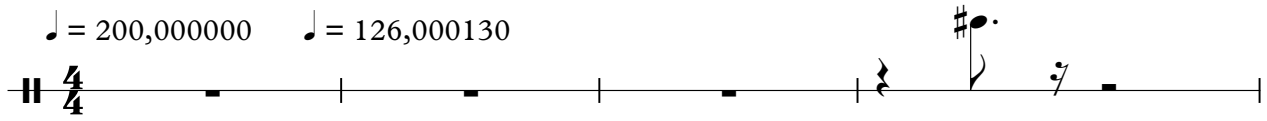

5

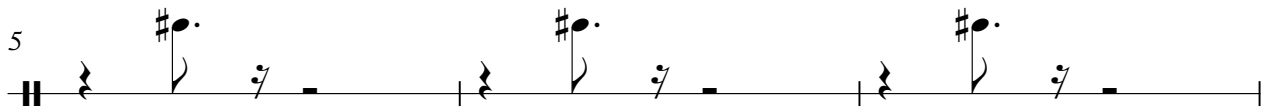

8

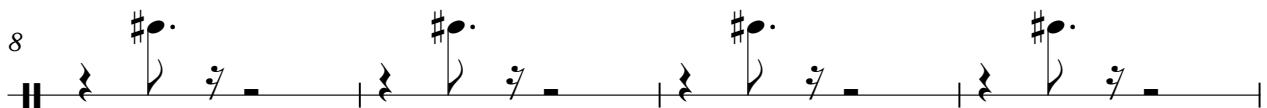

12

126

2

Telephone

Wings - Silly Love Songs

♪ = 200,000000 ♪ = 126,000130

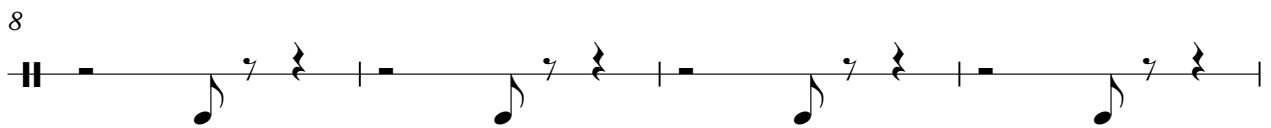
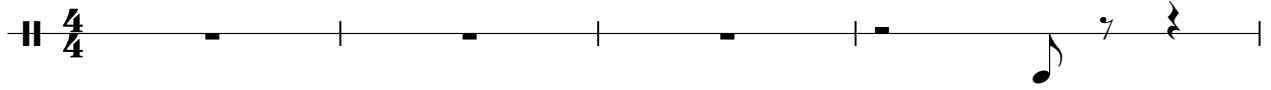

Telephone

Wings - Silly Love Songs

♪ = 200,000000 ♪ = 126,000130

4/4

5

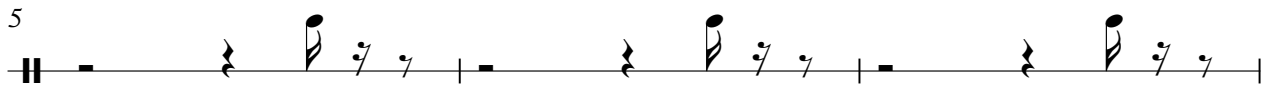

8

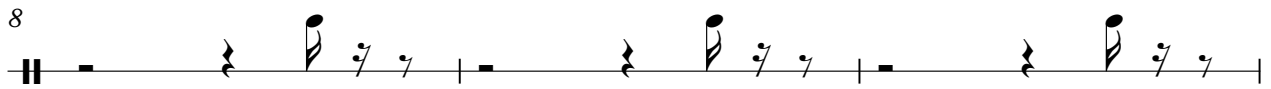

11

138

