

# Dannii Minogue - All I Wanna Do

♩ = 134,000351

Piccolo in D $\flat$

Alto Saxophone

Percussion

Flexatone

Electric Guitar

Electric Guitar

Electric Bass

Synth Strings

Violoncello

Solo

Gunshot

3

Alto Sax.

Perc.

E. Gtr.

Syn. Str.

Vc.

3

6

Alto Sax.

Perc.

E. Gtr.

Syn. Str.

Vc.

9

Alto Sax.

Perc.

E. Gtr.

Syn. Str.

Vc.

Gun.

12

Db Picc.

Alto Sax.

Perc.

Flex.

E. Gtr.

E. Gtr.

E. Bass

Syn. Str.

Vc.

Gun.

14

Db Picc.  
Alto Sax.  
Perc.  
Flex.  
E. Gtr.  
E. Bass  
Vc.

16

Db Picc.  
Alto Sax.  
Perc.  
Flex.  
E. Gtr.  
E. Bass  
Vc.

18

Db Picc.

Alto Sax.

Perc.

Flex.

E. Gtr.

E. Bass

Vc.

Solo

Detailed description of the musical score: The score is for page 6, measures 18 and 19. It features eight staves. The Db Picc. staff (top) has a treble clef and a key signature of one flat, with a continuous eighth-note pattern. The Alto Sax. staff has a treble clef and a key signature of one flat, with a melodic line that includes a triplet in measure 19. The Perc. staff has a percussion clef and a complex rhythmic pattern with many accents. The Flex. staff has a treble clef and a key signature of one flat, with a melodic line that includes many accents. The E. Gtr. staff has a treble clef and a key signature of one flat, with a simple melodic line. The E. Bass staff has a bass clef and a key signature of one flat, with a rhythmic pattern. The Vc. staff has a bass clef and a key signature of one flat, with a melodic line that includes many accents. The Solo staff has a treble clef and a key signature of one flat, with a melodic line that includes a triplet in measure 19.

20

Db Picc.  
Alto Sax.  
Perc.  
Flex.  
E. Gtr.  
E. Bass  
Vc.  
Solo

22

Alto Sax.  
Perc.  
Flex.  
E. Bass  
Vc.

24

Alto Sax.

Perc.

Flex.

E. Bass

Vc.

26

Alto Sax.

Perc.

Flex.

E. Bass

Vc.

28

Alto Sax.

Perc.

Flex.

E. Bass

Vc.

30

Alto Sax.

Perc.

Flex.

E. Bass

Vc.

32

Alto Sax.  
Perc.  
Flex.  
E. Gtr.  
E. Bass  
Vc.

34

Alto Sax.  
Perc.  
Flex.  
E. Gtr.  
E. Bass  
Vc.

36

Db Picc.  
Alto Sax.  
Perc.  
Flex.  
E. Gtr.  
E. Gtr.  
E. Bass  
Vc.

38

Db Picc.  
Alto Sax.  
Perc.  
Flex.  
E. Gtr.  
E. Bass  
Vc.

40

Db Picc.  
Alto Sax.  
Perc.  
Flex.  
E. Gtr.  
E. Bass  
Vc.

42

Db Picc.  
Alto Sax.  
Perc.  
Flex.  
E. Gtr.  
E. Bass  
Vc.  
Solo

44

Db Picc.  
Alto Sax.  
Perc.  
Flex.  
E. Gtr.  
E. Bass  
Vc.  
Solo

46

Db Picc.  
Alto Sax.  
Perc.  
Flex.  
E. Gtr.  
E. Bass  
Vc.

48

Db Picc.  
Alto Sax.  
Perc.  
Flex.  
E. Gtr.  
E. Bass  
Vc.

50

Db Picc.  
Alto Sax.  
Perc.  
Flex.  
E. Gtr.  
E. Bass  
Vc.  
Solo

52

Db Picc.  
Alto Sax.  
Perc.  
Flex.  
E. Gtr.  
E. Bass  
Syn. Str.  
Vc.  
Solo

54

Perc.  
Flex.  
E. Bass  
Syn. Str.  
Vc.

56

Perc.

Flex.

E. Bass

Syn. Str.

Vc.

58

Perc.

Flex.

E. Bass

Syn. Str.

Vc.

60

Alto Sax.  
Perc.  
Flex.  
E. Bass  
Syn. Str.  
Vc.

62

Alto Sax.  
Perc.  
Flex.  
E. Bass  
Vc.

64

Alto Sax.

Perc.

Flex.

E. Bass

Vc.

66

Alto Sax.

Perc.

Flex.

E. Bass

Vc.

68

Alto Sax.

Perc.

Flex.

E. Bass

Vc.

70

Alto Sax.

Perc.

Flex.

E. Bass

Vc.

72

Alto Sax.  
Perc.  
Flex.  
E. Gtr.  
E. Bass  
Vc.

74

Alto Sax.  
Perc.  
Flex.  
E. Gtr.  
E. Bass  
Vc.

76

Db Picc.  
Alto Sax.  
Perc.  
Flex.  
E. Gtr.  
E. Gtr.  
E. Bass  
Vc.

78

Db Picc.  
Alto Sax.  
Perc.  
Flex.  
E. Gtr.  
E. Bass  
Vc.

80

Db Picc.  
Alto Sax.  
Perc.  
Flex.  
E. Gtr.  
E. Bass  
Vc.

82

Db Picc.  
Alto Sax.  
Perc.  
Flex.  
E. Gtr.  
E. Bass  
Vc.  
Solo

84

Db Picc.  
Alto Sax.  
Perc.  
Flex.  
E. Gtr.  
E. Bass  
Vc.  
Solo

86

Db Picc.  
Alto Sax.  
Perc.  
Flex.  
E. Gtr.  
E. Bass  
Vc.

88

Db Picc.  
Alto Sax.  
Perc.  
Flex.  
E. Gtr.  
E. Bass  
Vc.

90

Db Picc.  
Alto Sax.  
Perc.  
Flex.  
E. Gtr.  
E. Bass  
Vc.  
Solo

92

Db Picc.

Alto Sax.

Perc.

Flex.

E. Gtr.

E. Gtr.

E. Bass

Vc.

Solo

94

Alto Sax.

Perc.

Flex.

E. Gtr.

E. Bass

Vc.

96

Alto Sax.  
Perc.  
Flex.  
E. Gtr.  
E. Bass  
Vc.

98

Perc.  
Flex.  
E. Gtr.  
E. Bass  
Vc.

100 27

Perc.

Flex.

E. Gtr.

E. Bass

Syn. Str.

Vc.

Gun.

102

Perc.

E. Bass

Syn. Str.

Vc.

Gun.

104

Perc. E. Bass Syn. Str. Vc.

106

Perc. E. Bass Syn. Str. Vc.

108

Alto Sax. Perc. E. Bass Syn. Str. Vc.

111

Alto Sax.

Perc.

Vc.

Gun.

114

Alto Sax.

Perc.

Vc.

117

Alto Sax.

Perc.

Flex.

E. Bass

Syn. Str.

Vc.

119

Alto Sax.  
Perc.  
Flex.  
E. Gtr.  
E. Bass  
Syn. Str.  
Vc.

121

Alto Sax.  
Perc.  
Flex.  
E. Gtr.  
E. Bass  
Syn. Str.  
Vc.

123

Alto Sax.

Perc.

Flex.

E. Gtr.

E. Bass

Syn. Str.

Vc.

125

Db Picc.  
Alto Sax.  
Perc.  
Flex.  
E. Gtr.  
E. Gtr.  
E. Bass  
Vc.

127

Db Picc.  
Alto Sax.  
Perc.  
Flex.  
E. Gtr.  
E. Bass  
Vc.

129

Db Picc.  
Alto Sax.  
Perc.  
Flex.  
E. Gtr.  
E. Bass  
Vc.

131

Db Picc.  
Alto Sax.  
Perc.  
Flex.  
E. Gtr.  
E. Bass  
Vc.  
Solo

133

Db Picc.  
Alto Sax.  
Perc.  
Flex.  
E. Gtr.  
E. Bass  
Vc.  
Solo

135

Db Picc.  
Alto Sax.  
Perc.  
Flex.  
E. Gtr.  
E. Bass  
Vc.

137

Db Picc.

Alto Sax.

Perc.

Flex.

E. Gtr.

E. Bass

Vc.

3

139

Db Picc.

Alto Sax.

Perc.

Flex.

E. Gtr.

E. Gtr.

E. Bass

Vc.

Solo

3

141

Db Picc.  
Perc.  
Flex.  
E. Gtr.  
E. Gtr.  
E. Bass  
Vc.  
Solo

143

Db Picc.  
Alto Sax.  
Perc.  
Flex.  
E. Gtr.  
E. Bass  
Vc.

145

Db Picc.  
Perc.  
Flex.  
E. Gtr.  
E. Bass  
Vc.

147

Db Picc.  
Perc.  
Flex.  
E. Gtr.  
E. Bass  
Vc.  
Solo

149

Db Picc.

Perc.

Flex.

E. Gtr.

E. Bass

Vc.

Solo

Gun.

Dannii Minogue - All I Wanna Do

Piccolo in D $\flat$

$\text{♩} = 134,000351$

**12**

15

17

19

**15**

22

39

41

43

45

47

V.S.

Piccolo in D $\flat$

49

51

54

23

79

81

83

85

87

89

91

32

125

127

129

131

133

135

137

139

141

143

Piccolo in D $\flat$

145

147

149

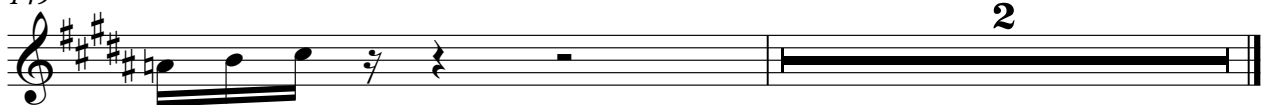

# Dannii Minogue - All I Wanna Do

Alto Saxophone

♩ = 134,000351

4

8

12

16

20

24

28

32

36

40

3

3

3

V.S.

Alto Saxophone

44

48

52

64

68

72

76

80

84

88

92 **3** **12**

109

113

117 **3**

121

125

128 **3**

132

136 **3**

140 **3** **7**

# Dannii Minogue - All I Wanna Do

## Percussion

♩ = 134,000351

4

7

10

13

16

18

20

22

25

V.S.

53

56

59

62

65

68

70

73

76

78

V.S.

81

84

86

89

92

95

97

99

101

104

Percussion

107

110

113

116

119

122

124

126

129

132

V.S.

134

137

Measures 137-138: Continuation of the rhythmic pattern from the previous system.

139

Measures 139-140: Continuation of the rhythmic pattern, with some notes marked with 'x' and asterisks.

141

Measures 141-142: Continuation of the rhythmic pattern, with some notes marked with 'x' and asterisks.

143

Measures 143-144: Continuation of the rhythmic pattern.

145

Measures 145-146: Continuation of the rhythmic pattern.

147

Measures 147-148: Continuation of the rhythmic pattern, with some notes marked with 'x' and asterisks.

149

♩ = 134,000351

**12**

14

16

18

20

22

24

26

28

30

V.S.

V.S.

V.S.

147

149

Electric Guitar

Dannii Minogue - All I Wanna Do

♩ = 134,000351

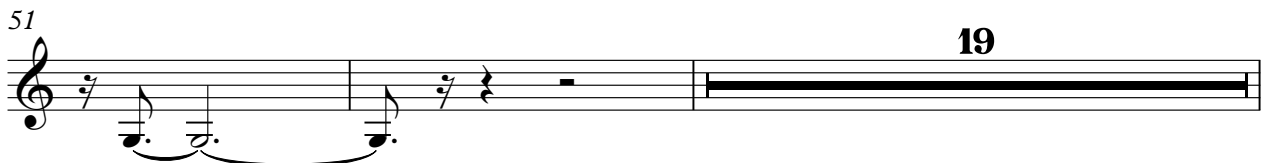
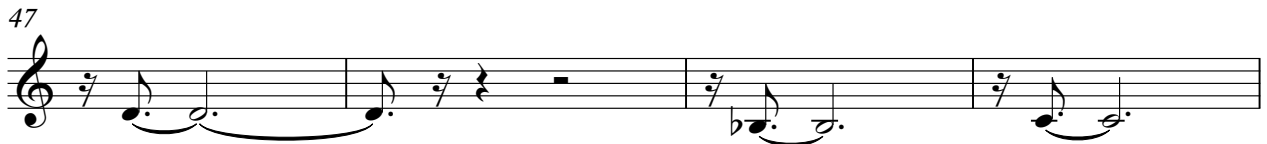
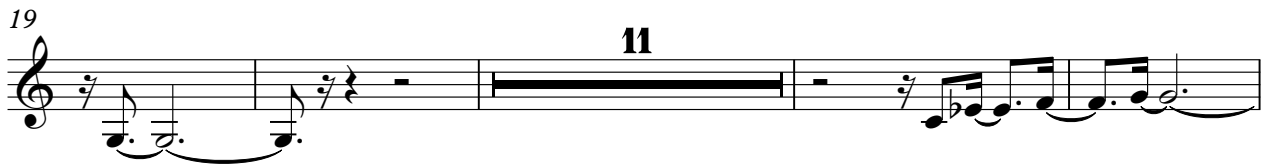
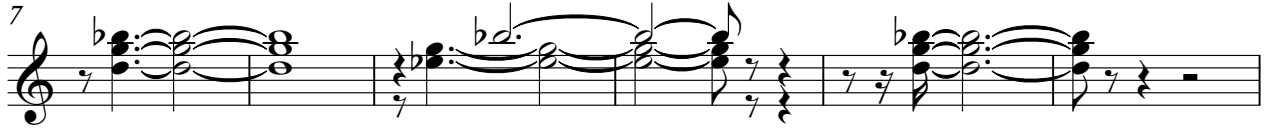

72

2

79

85

91

27

122

2

129

135

141

146

Electric Guitar

Dannii Minogue - All I Wanna Do

$\text{♩} = 134,000351$

11 **22**

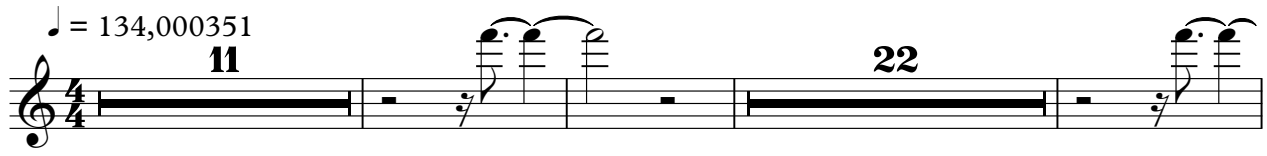

37 **38** **14**

92

95 **3**

97

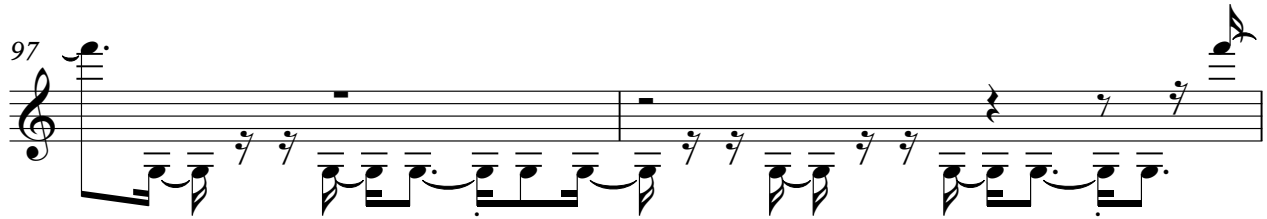

99 **23**

124 **14**

140 **10**

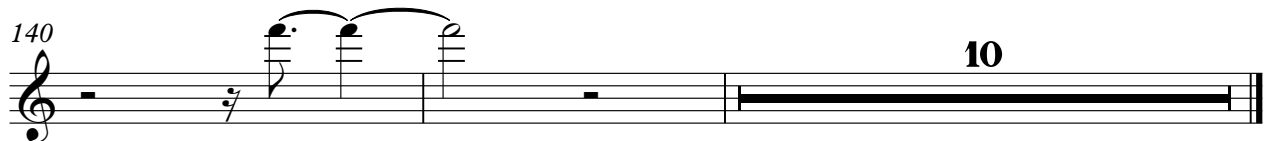

Dannii Minogue - All I Wanna Do

Electric Bass

♩ = 134,000351

12

15

18

21

24

27

30

33

36

39

V.S.

42

45

48

51

54

57

60

63

66

69

72

75

78

81

84

87

90

93

95

97

V.S.

134

137

140

143

146

148

Dannii Minogue - All I Wanna Do

Synth Strings

♩ = 134,000351

5

11 39

54 3

58 3

62 39

104 3

108 7

119

123 27

Dannii Minogue - All I Wanna Do

Violoncello

♩ = 134,000351

6

11

17

22

27

33

38

43

49

V.S.

54

59

65

70

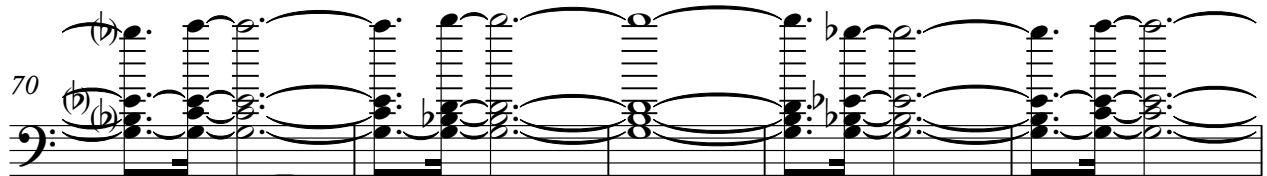

75

81

86

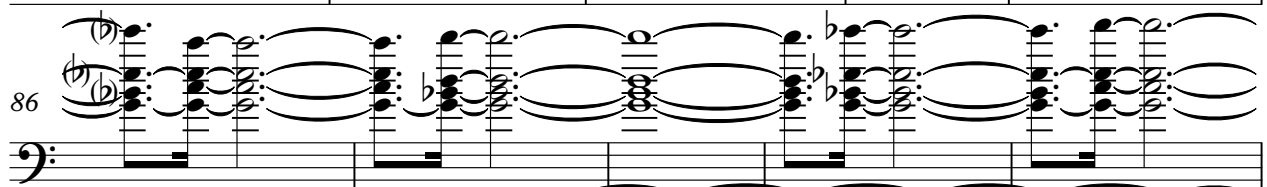

91

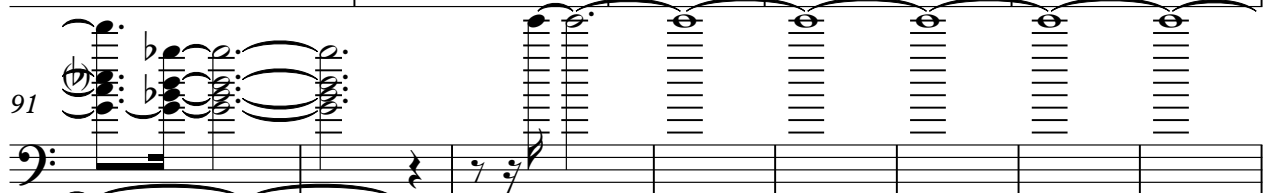

99

105

110

115

121

126

131

137

142

147

# Dannii Minogue - All I Wanna Do

Solo

♩ = 134,000351

18

21

5

29

5

37

5

5

2

