

♩ = 224,000122

Tenor Saxophone

Percussion

Jazz Guitar

Jazz Guitar

Electric Guitar

Banjo

Electric Bass

Quintus

Bandoneon

♩ = 224,000122

Sarangi

GOENNDIR

Solo

7

Ten. Sax.

Perc.

J. Gtr.

E. Gtr.

E. Bass

Q.

Band.

Sar.

Solo

12

Ten. Sax.
Perc.
J. Gtr.
E. Gtr.
E. Bass
Q.
Sar.
Solo

17

Ten. Sax.
Perc.
J. Gtr.
E. Gtr.
E. Bass
Q.
Sar.
Solo

22

Ten. Sax.
Perc.
J. Gtr.
E. Gtr.
E. Bass
Q.
Sar.
Solo

26

Ten. Sax.
Perc.
J. Gtr.
E. Gtr.
E. Bass
Q.
Sar.
Solo

30

Ten. Sax.
Perc.
J. Gtr.
E. Gtr.
E. Bass
Q.
Sar.
Solo

34

Ten. Sax.
Perc.
J. Gtr.
E. Gtr.
Ban.
E. Bass
Q.
Sar.
Solo

38

Ten. Sax.
Perc.
J. Gtr.
E. Gtr.
Ban.
E. Bass
Q.
Sar.
Solo

42

Ten. Sax.
Perc.
J. Gtr.
J. Gtr.
E. Gtr.
E. Bass
Q.
Band.
Sar.
Solo

46

Ten. Sax.
Perc.
J. Gtr.
J. Gtr.
E. Gtr.
E. Bass
Band.

50

Ten. Sax.
Perc.
J. Gtr.
J. Gtr.
E. Gtr.
E. Bass
Band.

54

Ten. Sax.
Perc.
J. Gtr.
J. Gtr.
E. Gtr.
E. Bass
Q.
Band.
Solo

58

Ten. Sax.
Perc.
J. Gtr.
J. Gtr.
E. Gtr.
E. Bass
Q.
Band.
Sar.
Solo

62

67

72

76

80

Ten. Sax.

Perc.

J. Gtr.

E. Gtr.

Ban.

E. Bass

Q.

Sar.

Solo

84

Ten. Sax.

Perc.

J. Gtr.

E. Gtr.

Ban.

E. Bass

Q.

Sar.

Solo

88

Ten. Sax.
Perc.
J. Gtr.
E. Gtr.
Ban.
E. Bass
Q.
Band.
Sar.
Solo

92

Perc.
J. Gtr.
E. Gtr.
Ban.
E. Bass
Band.
Sar.

96

Ten. Sax.
Perc.
J. Gtr.
J. Gtr.
E. Gtr.
Ban.
E. Bass
Band.
Sar.

100

Ten. Sax.
Perc.
J. Gtr.
J. Gtr.
E. Gtr.
E. Bass
Band.

104

Ten. Sax.
Perc.
J. Gtr.
J. Gtr.
E. Gtr.
E. Bass
Band.

108

Ten. Sax.
Perc.
J. Gtr.
J. Gtr.
E. Gtr.
E. Bass
Q.
Band.
Solo

112

Ten. Sax.
Perc.
J. Gtr.
J. Gtr.
E. Gtr.
E. Bass
Q.
Band.
Sar.
Solo

116

Ten. Sax.
Perc.
J. Gtr.
E. Gtr.
E. Bass
Q.
Sar.
Solo

121

Ten. Sax.
Perc.
J. Gtr.
E. Gtr.
E. Bass
Q.
Sar.
Solo

125

Ten. Sax.
Perc.
J. Gtr.
J. Gtr.
E. Gtr.
E. Bass
Q.
Sar.
Solo

129

Ten. Sax.
Perc.
J. Gtr.
E. Gtr.
E. Bass
Q.
Sar.
Solo

133

Ten. Sax.
Perc.
J. Gtr.
J. Gtr.
E. Gtr.
E. Bass
Q.
Sar.
Solo

137

Ten. Sax.
Perc.
J. Gtr.
E. Gtr.
Ban.
E. Bass
Q.
Sar.
Solo

141

Ten. Sax.
Perc.
J. Gtr.
E. Gtr.
Ban.
E. Bass
Q.
Sar.
Solo

Tenor Saxophone

♩ = 224,000122

10

16

21

27

33

38

43

47

51

55

V.S.

Tenor Saxophone

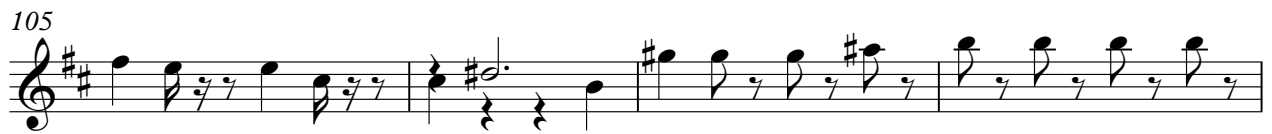
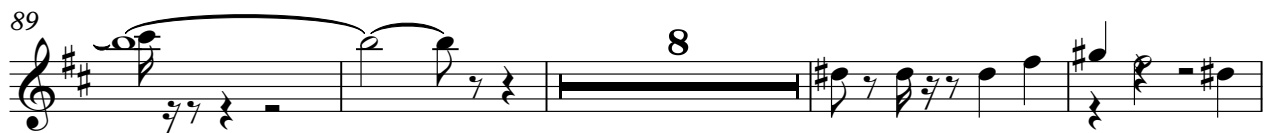

Tenor Saxophone

120

125

131

137

142

145

Percussion

♩ = 224,000122
2

7

12

17

22

26

30

35

40

44

V.S.

47

50

53

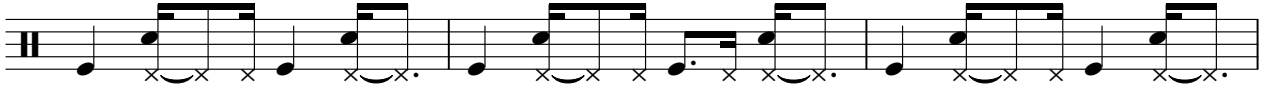

56

59

64

68

73

77

82

87

91

94

97

100

103

106

109

112

115

V.S.

119

123

127

131

135

139

143

146

Jazz Guitar

♩ = 224,000122

2

6

10

14

18

22

26

30

34

38

V.S.

42

46

50

54

58

62

66

70

74

78

V.S.

122

126

130

134

138

142

145

Jazz Guitar

♩ = 224,000122

42 2

47

52

58 2 7

70 7 20

99 2

104

110 11

126 7

134 13

Electric Guitar

♩ = 224,000122

V.S.

41

45

49

53

57

61

65

69

73

76

80

84

88

92

96

100

104

108

112

116

120

124

128

131

135

138

142

146

Banjo

♩ = 224,000122

33

36

39

42

40

84

87

90

94

97

39

2

Banjo

139

142

145

147

Electric Bass

♩ = 224,000122

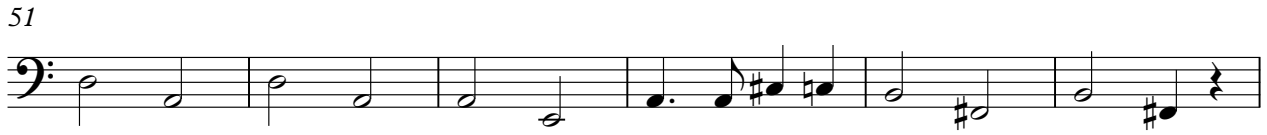
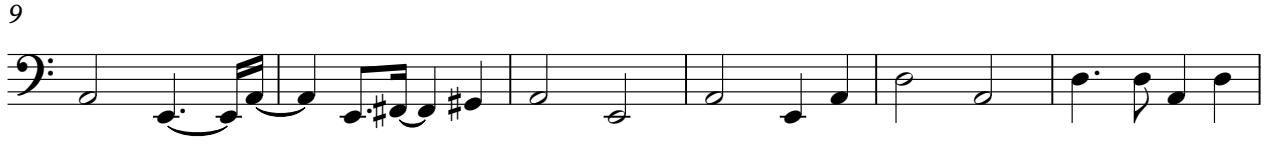

V.S.

63

69

75

80

86

91

97

103

109

115

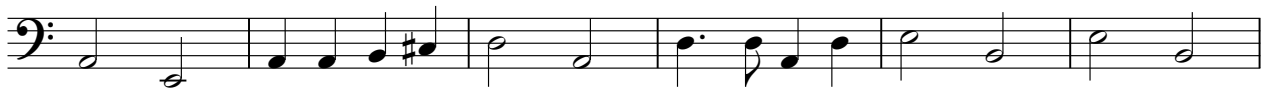

121

127

133

139

144

55

60

66

71

77

82

85

90

113

118

124

130

135

140

143

91

95

98

105

109

114

146

Sarangi

♩ = 224,000122

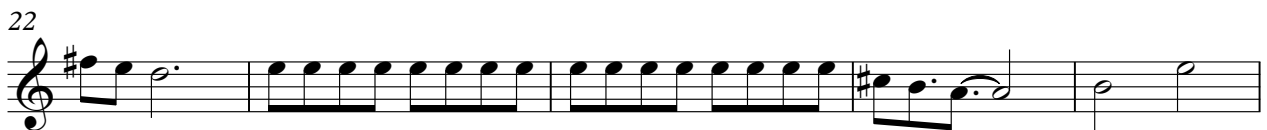
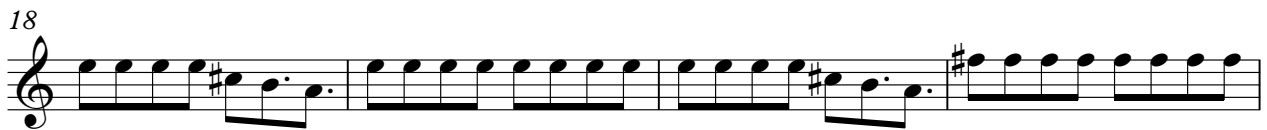
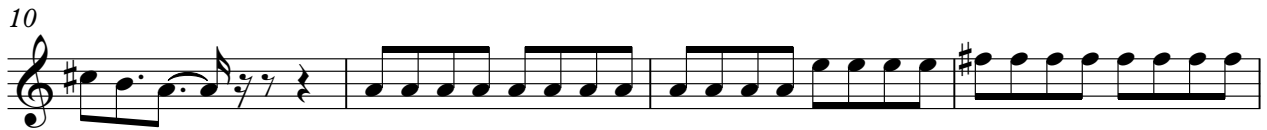

V.S.

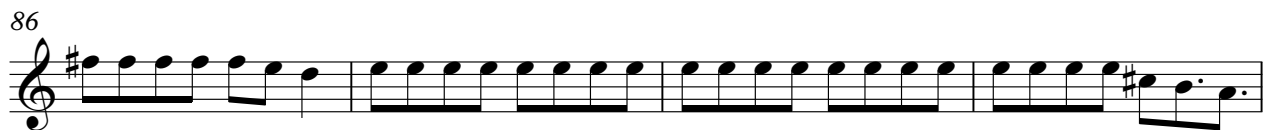
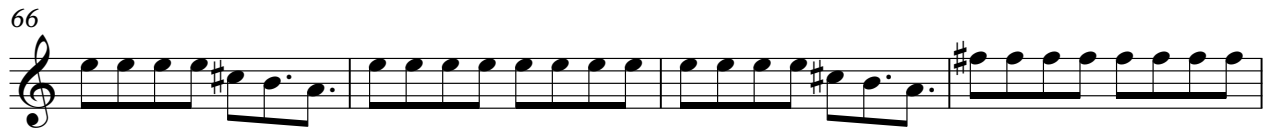

97 **16**

116

120

124

128

132

136

140

144

146

Solo

♩ = 224,000122
GOENNDIR

10

16

24

32

39

12

56

63

71

79

86

20

111

118

126

134

141
