

Wolfgang Amadeus Mozart - 3rd Movement From `Eine Kleine Nacht

♩ = 138,032578

FLUTE

OBOE

CLARINET

BASSOON

FR.HORN

STRINGS

STRINGS

STRINGS

A.PIANO 1

A.PIANO 1

9

STRINGS

STRINGS

STRINGS

A.PIANO 1

A.PIANO 1

2

15

STRINGS

STRINGS

STRINGS

A.PIANO 1

A.PIANO 1

19

FLUTE

OBOE

BASSOON

FR.HORN

STRINGS

STRINGS

STRINGS

A.PIANO 1

A.PIANO 1

25

FLUTE

OBOE

BASSOON

FR.HORN

STRINGS

STRINGS

A.PIANO 1

A.PIANO 1

30

FLUTE

OBOE

BASSOON

FR.HORN

STRINGS

STRINGS

A.PIANO 1

A.PIANO 1

34

FLUTE

OBOE

BASSOON

FR.HORN

STRINGS

STRINGS

STRINGS

A.PIANO 1

A.PIANO 1

38

FR.HORN

STRINGS

STRINGS

STRINGS

A.PIANO 1

A.PIANO 1

42

CLARINET

FR.HORN

STRINGS

STRINGS

STRINGS

A.PIANO 1

A.PIANO 1

46

CLARINET

FR.HORN

STRINGS

STRINGS

STRINGS

A.PIANO 1

A.PIANO 1

50

CLARINET

FR.HORN

STRINGS

STRINGS

STRINGS

A.PIANO 1

A.PIANO 1

54

FR.HORN

STRINGS

STRINGS

STRINGS

A.PIANO 1

A.PIANO 1

58

FR.HORN

STRINGS

STRINGS

STRINGS

A.PIANO 1

A.PIANO 1

62

FR.HORN

STRINGS

STRINGS

STRINGS

A.PIANO 1

A.PIANO 1

68

STRINGS

STRINGS

STRINGS

A.PIANO 1

A.PIANO 1

74

STRINGS

STRINGS

STRINGS

A.PIANO 1

A.PIANO 1

♩ = 134,35261529,88642026,214554 = 108,194000

77

STRINGS

STRINGS

STRINGS

A.PIANO 1

A.PIANO 1

FLUTE

Wolfgang Amadeus Mozart - 3rd Movement From `Eine

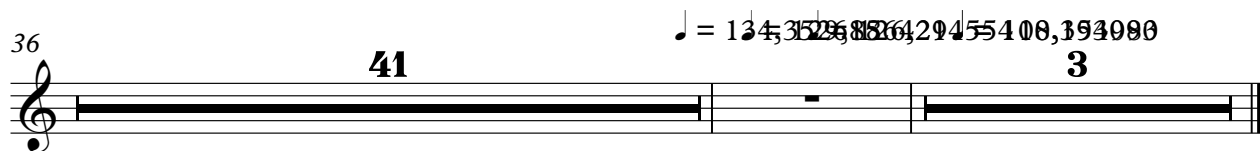

OBOE

Wolfgang Amadeus Mozart - 3rd Movement From `Eine

♩ = 138,032578

18

23

28

33

36

41

♩ = 134,352988264294554108,193080

3

CLARINET

Wolfgang Amadeus Mozart - 3rd Movement From `Eine

♩ = 138,032578

43

48

52

25

♩ = 134,35298566429455408,394980

3

BASSOON

Wolfgang Amadeus Mozart - 3rd Movement From `Eine

♩ = 138,032578

19

25

31

35

41

♩ = 134,592885108351080

3

FR.HORN

Wolfgang Amadeus Mozart - 3rd Movement From `Eine

♩ = 138,032578

19

24

30

36

41

46

51

59

63

13

3

♩ = 134,12961254200591080

Wolfgang Amadeus Mozart - 3rd Movement From `Eine

STRINGS

♩ = 138,032578

2

9

14

18

29

32

37

42

47

51

V.S.

STRINGS

56

61

67

72

♩ = 134 | 35109586409214500,194080

76

Wolfgang Amadeus Mozart - 3rd Movement From `Eine

STRINGS

♩ = 138,032578

V.S.

2

STRINGS

73

77

STRINGS

Wolfgang Amadeus Mozart - 3rd Movement From `Eine

♩ = 138,032578

3

10

17

8

31

37

42

47

50

STRINGS

55

60

65

72

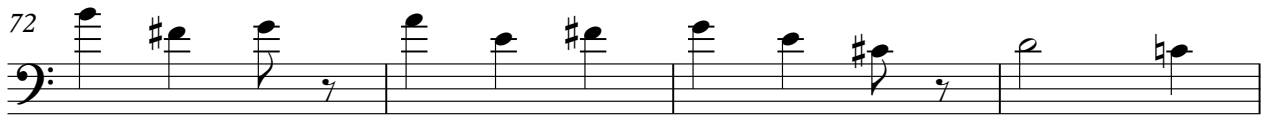

76

♩ = 134, 3520, 88642926, 2106354988

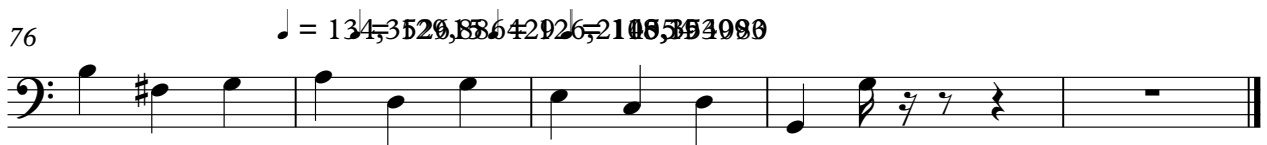

Wolfgang Amadeus Mozart - 3rd Movement From `Eine

A.PIANO 1

♩ = 138,032578

3

9

17

24

31

38

43

48

53

58

V.S.

63

69

75

♩ = 134, 352, 685, 642, 296, 211, 68, 49, 4, 98, 0

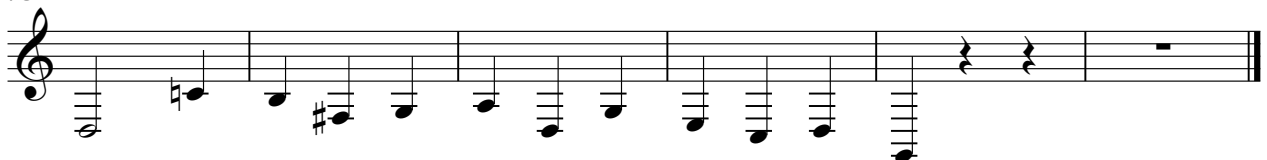

Wolfgang Amadeus Mozart - 3rd Movement From `Eine

A.PIANO 1

♩ = 138,032578

2

9

16

22

28

34

40

46

51

57

V.S.

62

69

75

♩ = 134,322,685429126,208,354980

