

Dannii Minogue - I Begin To Wonder

♩ = 125,000000

Percussion

Alto

Synth Bass

Synth Bass

Synth Drums

Reverse Cymbals

Synth Strings

Lead 2 (Sawtooth)

Lead 3 (Calliope)

Lead 3 (Calliope)

Lead 3 (Calliope)

Lead 3 (Calliope)

Pad 5 (Bowed)

FX 1 (Rain)

4

Perc.

S. Bass

Lead 3

7

Perc.

S. Bass

Syn. Drums

Rev. Cym.

Lead 3

Lead 3

Lead 3

10

Perc.

S. Bass

Syn. Drums

Lead 3

Lead 3

Lead 3

13

Perc.

S. Bass

Syn. Drums

Lead 3

Lead 3

Lead 3

16

Perc.

S. Bass

S. Bass

Syn. Drums

Rev. Cym.

Lead 2

Lead 3

Lead 3

Lead 3

18

Perc.

S. Bass

S. Bass

Syn. Drums

Lead 2

Lead 3

Lead 3

20

Perc.

S. Bass

S. Bass

Syn. Drums

Lead 2

Lead 3

Lead 3

22

Perc.

S. Bass

S. Bass

Syn. Drums

Lead 2

Lead 3

Lead 3

24

Perc.

S. Bass

S. Bass

Syn. Drums

Lead 2

Lead 3

Lead 3

Lead 3

Lead 3

26

Perc.

S. Bass

S. Bass

Syn. Drums

Lead 2

Lead 3

Lead 3

Lead 3

28

Perc.

S. Bass

S. Bass

Syn. Drums

Lead 2

Lead 3

Lead 3

Lead 3

30

Perc.

S. Bass

S. Bass

Syn. Drums

Lead 2

Lead 3

Lead 3

Lead 3

32

Perc.

S. Bass

S. Bass

Syn. Drums

Lead 2

Lead 3

Lead 3

Lead 3

35

Perc.

S. Bass

Rev. Cym.

Lead 3

38

Perc.

S. Bass

Lead 3

41

Perc.

S. Bass

Lead 3

44

Perc.

S. Bass

Syn. Drums

Rev. Cym.

Lead 3

47

Perc.

S. Bass

Syn. Drums

Lead 3

Lead 3

Lead 3

50

Perc.

S. Bass

Syn. Drums

Rev. Cym.

Lead 3

Lead 3

Lead 3

53

Perc.

S. Bass

S. Bass

Syn. Drums

Rev. Cym.

Lead 2

Lead 3

Lead 3

Lead 3

FX 1

55

Perc.

S. Bass

S. Bass

Syn. Drums

Lead 2

Lead 3

Lead 3

Lead 3

Lead 3

Lead 3

57

Perc.

S. Bass

S. Bass

Syn. Drums

Lead 2

Lead 3

Lead 3

Lead 3

Lead 3

Lead 3

59

Perc.

S. Bass

S. Bass

Syn. Drums

Lead 2

Lead 3

Lead 3

Lead 3

Lead 3

61

Perc.

S. Bass

S. Bass

Syn. Drums

Lead 2

Lead 3

Lead 3

63

Perc.

S. Bass

S. Bass

Syn. Drums

Lead 2

Lead 3

Lead 3

Lead 3

65

Perc.

S. Bass

S. Bass

Syn. Drums

Lead 2

Lead 3

Lead 3

Lead 3

67

69

71

74

77

Perc.

A.

S. Bass

Syn. Drums

Rev. Cym.

Syn. Str.

Lead 3

Pad 5

FX 1

80

Perc.

A.

S. Bass

Syn. Drums

Syn. Str.

Lead 3

Pad 5

FX 1

83

Perc.

A.

S. Bass

Syn. Drums

Rev. Cym.

Syn. Str.

Lead 3

FX 1

86

Perc.

S. Bass

S. Bass

Syn. Drums

Rev. Cym.

Syn. Str.

Lead 2

Lead 3

Lead 3

Lead 3

FX 1

88

Perc. S. Bass S. Bass Syn. Drums Lead 2 Lead 3 Lead 3 Lead 3 Lead 3 FX 1

90

Perc. S. Bass S. Bass Syn. Drums Lead 2 Lead 3 Lead 3 Lead 3 Lead 3 FX 1

92

Perc.

S. Bass

S. Bass

Syn. Drums

Lead 2

Lead 3

Lead 3

Lead 3

Lead 3

FX 1

94

Perc.

A.

S. Bass

S. Bass

Syn. Drums

Lead 2

Lead 3

Lead 3

FX 1

96

98

100

Perc. A. S. Bass S. Bass Syn. Drums Lead 2 Lead 3 FX 1

102

Perc. A. S. Bass S. Bass Syn. Drums Lead 2 Lead 3 FX 1

104

S. Bass Lead 3 FX 1

# Dannii Minogue - I Begin To Wonder

## Percussion

♩ = 125,000000

4

7

10

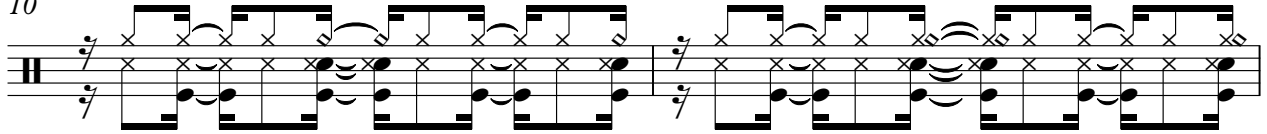

12

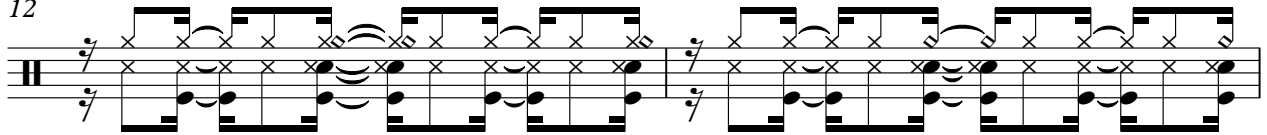

14

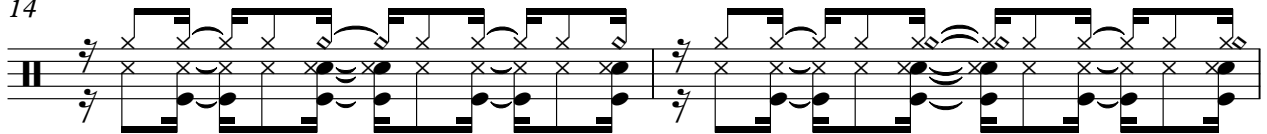

16

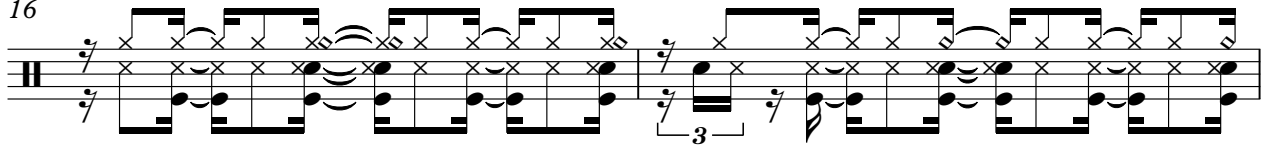

18

20

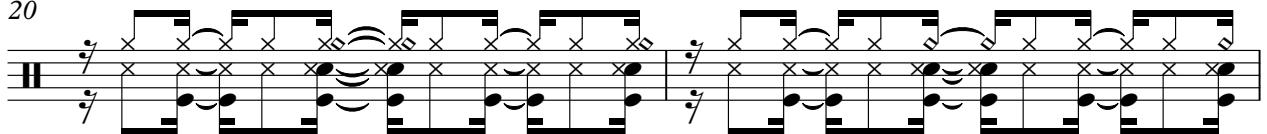

22

V.S.

24

26

28

30

32

35

38

41

44

47

49

51

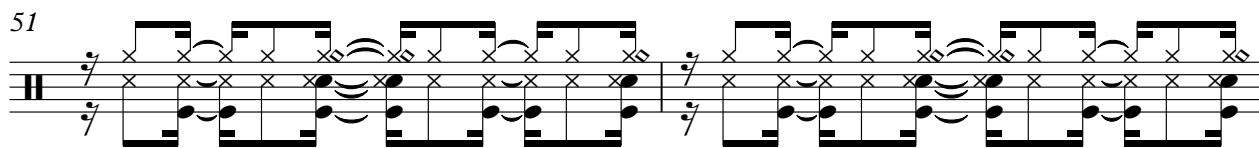

53

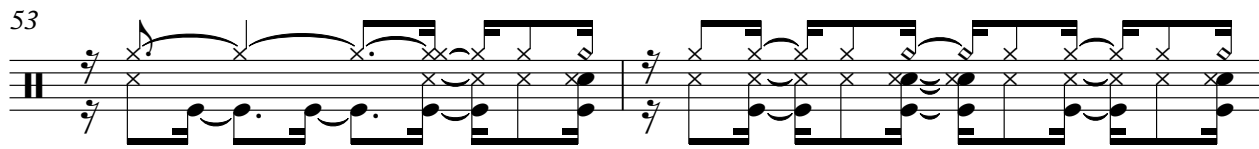

55

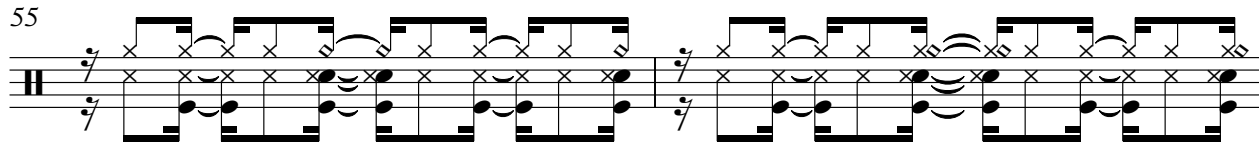

57

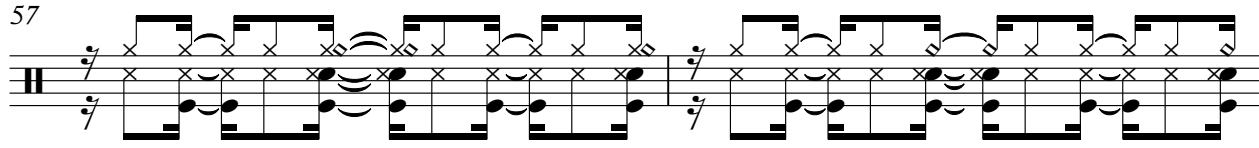

59

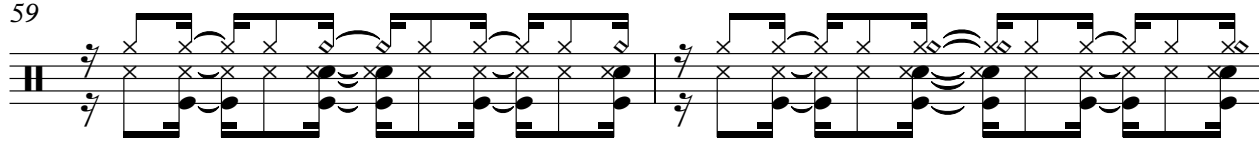

61

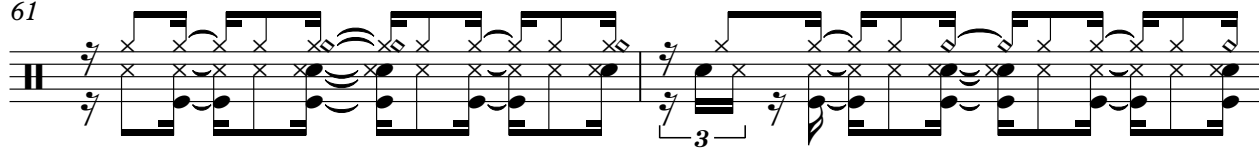

63

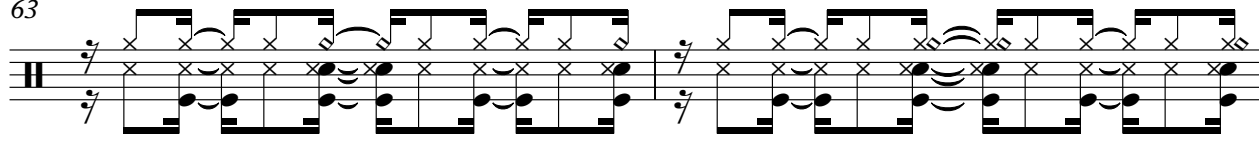

65

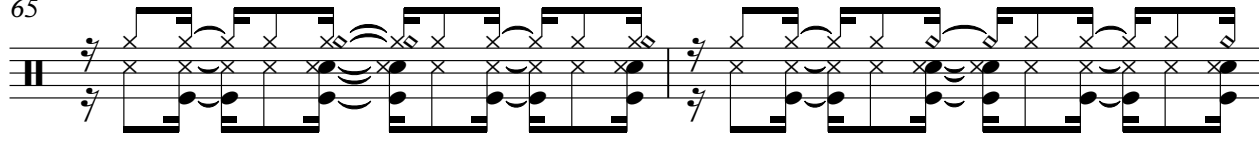

67

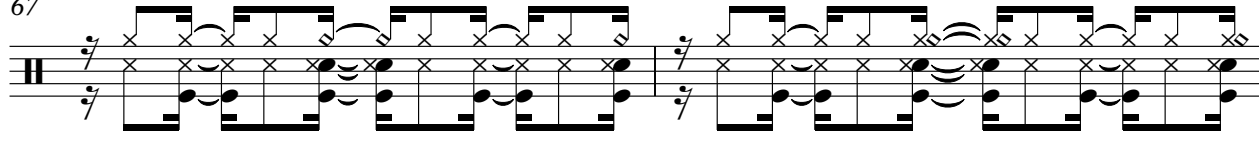

V.S.

69

71

73

75

77

79

81

83

85

87

89

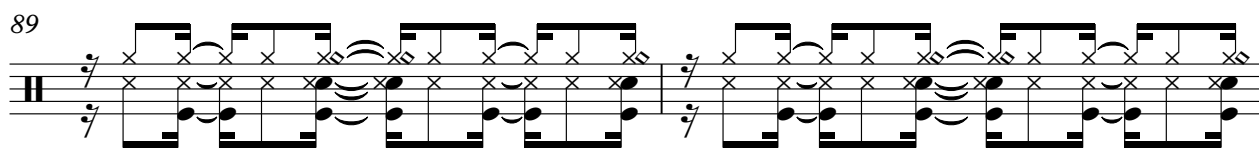

91

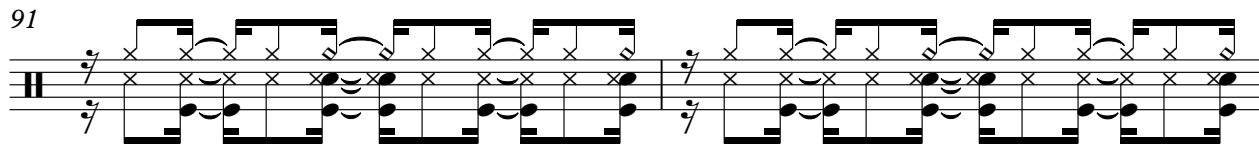

93

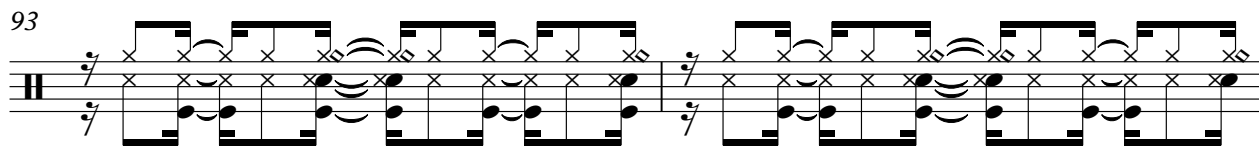

95

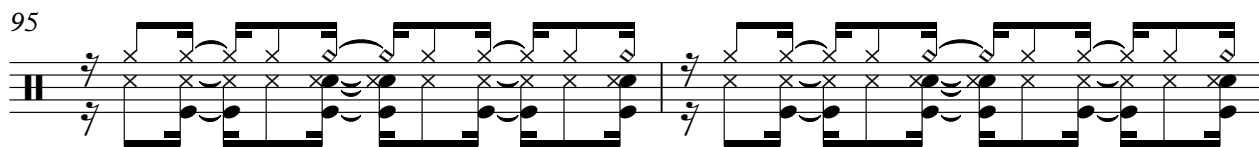

97

99

101

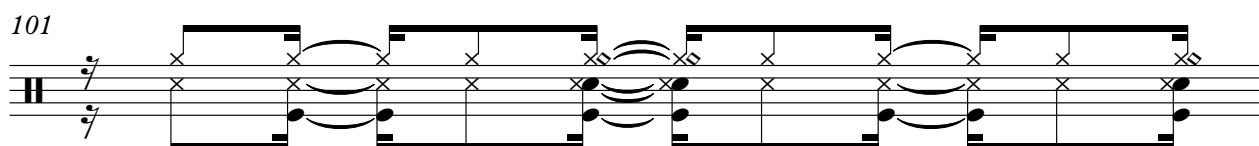

102

Alto

Dannii Minogue - I Begin To Wonder

♩ = 125,000000

**70**

74

80

86

**9**

99

**5**

# Dannii Minogue - I Begin To Wonder

## Synth Bass

♩ = 125,000000

3

6

9

11

14

17

19

22

25

V.S.

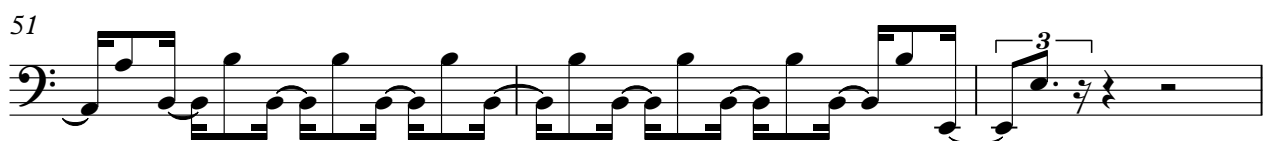
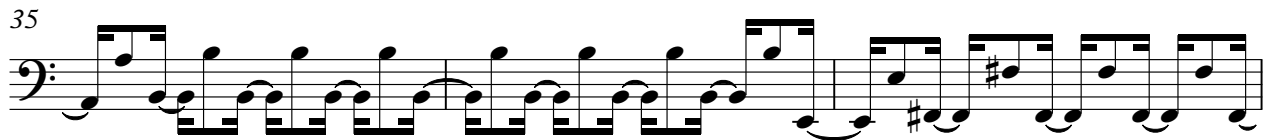

54

56

59

62

64

67

70

72

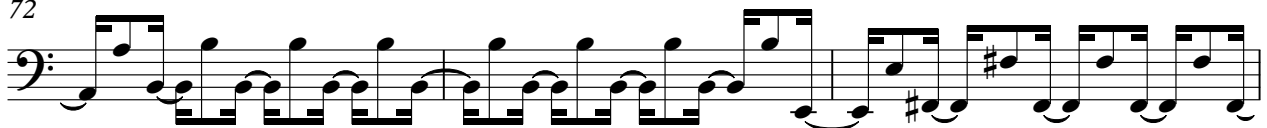

75

78

V.S.

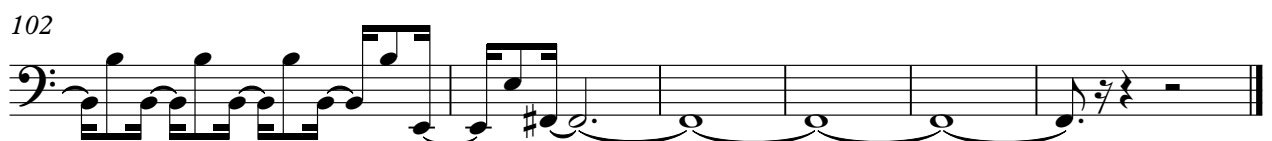
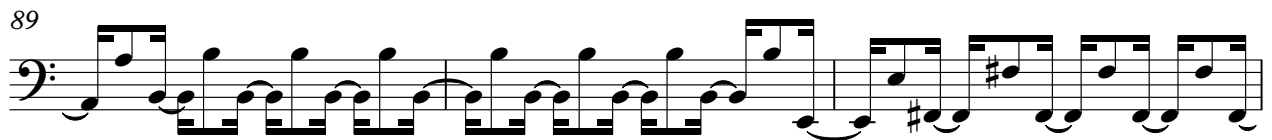
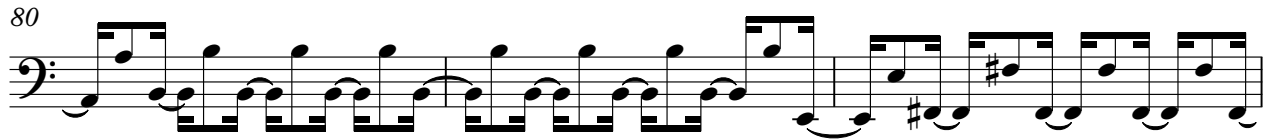

# Dannii Minogue - I Begin To Wonder

## Synth Bass

♩ = 125,000000

**16**

**18**

**19**

**20**

**21**

**22**

**23**

**24**

**25**

**26**

V.S.

Synth Bass

27

28

29

30

31

32

54

55

56

57

Synth Bass

58

59

60

61

62

63

64

65

66

67

V.S.

Synth Bass

68

3 3 3 3 3 3 3 3

69

3 3 3 3 3 3 3 3 16

87

3 3 3 3 3 3 3 3

88

3 3 3 3 3 3 3 3

89

3 3 3 3 3 3 3 3

90

3 3 3 3 3 3 3 3

91

3 3 3 3 3 3 3 3

92

3 3 3 3 3 3 3 3

93

3 3 3 3 3 3 3 3

94

3 3 3 3 3 3 3 3

Synth Bass

95

96

97

98

99

100

101

102

# Dannii Minogue - I Begin To Wonder

## Synth Drums

♩ = 125,000000

8

12

16

20

24

28

31

12

45

49

53

57

61

65

69

73

77

81

85

89

93

97

100

Reverse Cymbals

Dannii Minogue - I Begin To Wonder

♩ = 125,000000

7 6

17

18 6

44

6

54

15 6

77

6

85

21

Synth Strings

Dannii Minogue - I Begin To Wonder

♩ = 125,000000

**69**

74

81

85

**21**

# Dannii Minogue - I Begin To Wonder

## Lead 2 (Sawtooth)

♩ = 125,000000

**16**

18

20

22

24

26

28

30

32

3

20

Lead 2 (Sawtooth)

Lead 2 (Sawtooth)

90

92

94

96

98

100

102

# Dannii Minogue - I Begin To Wonder

## Lead 3 (Calliope)

♩ = 125,000000

3

5

7

10

13

16

20

## Lead 3 (Calliope)

Lead 3 (Calliope)

93

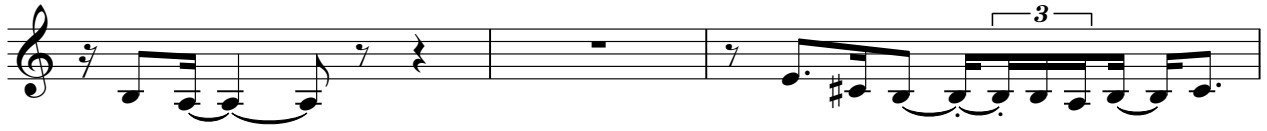

96

99

102

104

# Dannii Minogue - I Begin To Wonder

## Lead 3 (Calliope)

♩ = 125,000000

8

11

15

26

30

47

53

59

66

87

2

### Lead 3 (Calliope)

91

# Dannii Minogue - I Begin To Wonder

## Lead 3 (Calliope)

♩ = 125,000000

8

11

14

25

28

31

48

54

59

64

2

Lead 3 (Calliope)

68

17

88

14

92

14

# Dannii Minogue - I Begin To Wonder

## Lead 3 (Calliope)

♩ = 125,000000

18

21

25

31

57

61

27

90

94

13

Pad 5 (Bowed)

Dannii Minogue - I Begin To Wonder

♩ = 125,000000

**76**

79

**2**

**25**

♩ = 125,000000

**52** **15**

70

75

80

85

91

96

101

104