

Dario G - Carnival De Paris

♩ = 100,000000

Shanai  
Bagpipes  
Baroque Trumpet  
Tuba  
Percussion  
Steel Drums  
Jazz Guitar  
Jazz Guitar  
Banjo  
Bandoneon  
Synth Bass  
Tape Sampler Keyboard [Brass]  
Synth Strings  
Synth Strings  
Solo

7

Bar. Tpt.  
Band.  
Syn. Str.  
Syn. Str.

12

Bar. Tpt.

J. Gtr.

Band.

Syn. Str.

Syn. Str.

16

Bar. Tpt.

J. Gtr.

Band.

Syn. Str.

Syn. Str.

19

Bar. Tpt.

Perc.

J. Gtr.

Band.

Syn. Str.

Syn. Str.

♩ = 135,001343

23

Perc.

Band.

Syn. Str.

Syn. Str.

25 Perc. 

27 Perc. 

29 Perc.   
Band. 

31 Perc.   
J. Gtr.   
Band.   
S. Bass 

33 Perc.   
J. Gtr.   
Band.   
S. Bass 

35 Perc.   
J. Gtr.   
Band.   
S. Bass 

37

Bar. Tpt.

Perc.

J. Gtr.

Band.

S. Bass

39

Bar. Tpt.

Perc.

J. Gtr.

Band.

S. Bass

Tape Smp. Brs

Syn. Str.

Syn. Str.

41

Bar. Tpt.  
Perc.  
J. Gtr.  
Band.  
S. Bass  
Tape Smp. Brs  
Syn. Str.  
Syn. Str.

43

Bar. Tpt.  
Perc.  
J. Gtr.  
Band.  
S. Bass  
Tape Smp. Brs  
Syn. Str.  
Syn. Str.

45

Bar. Tpt.

Perc.

J. Gtr.

Band.

S. Bass

Tape Smp. Brs

Syn. Str.

Syn. Str.

47

Tba.

Perc.

J. Gtr.

J. Gtr.

Ban.

Band.

S. Bass

Syn. Str.

Syn. Str.

49

Tba.

J. Gtr.

Ban.

Band.

50

Tba.

J. Gtr.

Ban.

Band.

52

Tba.

J. Gtr.

Ban.

Band.

53

Tba.

J. Gtr.

Ban.

Band.

54

Shan.  
Tba.  
Perc.  
J. Gtr.  
J. Gtr.  
Ban.  
Band.  
S. Bass  
Syn. Str.  
Syn. Str.

56

Shan.  
Perc.  
J. Gtr.  
Band.  
S. Bass  
Syn. Str.  
Syn. Str.

58

Shan.

Perc.

J. Gtr.

Band.

S. Bass

Syn. Str.

Syn. Str.

60

Shan.

Perc.

J. Gtr.

Band.

S. Bass

Syn. Str.

Syn. Str.

62

Shan.

Bar. Tpt.

Perc.

J. Gtr.

Band.

S. Bass

Tape Smp. Brs

Syn. Str.

Syn. Str.

64

Bar. Tpt.

Perc.

J. Gtr.

Band.

S. Bass

Tape Smp. Brs

Syn. Str.

Syn. Str.

66

Bar. Tpt.

Perc.

J. Gtr.

Band.

S. Bass

Tape Smp. Brs

Syn. Str.

Syn. Str.

68

Bar. Tpt.

Perc.

J. Gtr.

Band.

S. Bass

Tape Smp. Brs

Syn. Str.

Syn. Str.

70

Bar. Tpt.

Perc.

J. Gtr.

Band.

S. Bass

Tape Smp. Brs

Syn. Str.

Syn. Str.

Solo

72

Perc.

Band.

S. Bass

Solo

75

Perc.

Band.

S. Bass

Solo

78 Perc. Band. S. Bass Solo

80 Perc.

82 Perc.

84 Perc.

86 Perc.

90 Perc.

93 Bagp. Bar. Tpt. Perc. Band.

95

Bar. Tpt.  
Perc.  
J. Gtr.  
Band.  
S. Bass  
Tape Smp. Brs  
Syn. Str.  
Syn. Str.

97

Bar. Tpt.  
Perc.  
J. Gtr.  
Band.  
S. Bass  
Tape Smp. Brs  
Syn. Str.  
Syn. Str.

99

Bar. Tpt.

Perc.

J. Gtr.

Band.

S. Bass

Tape Smp. Brs

Syn. Str.

Syn. Str.

101

Bar. Tpt.

Perc.

J. Gtr.

Band.

S. Bass

Tape Smp. Brs

Syn. Str.

Syn. Str.

103

Bar. Tpt.  
Perc.  
Steel D.  
J. Gtr.  
Band.  
S. Bass  
Tape Smp. Brs  
Syn. Str.  
Syn. Str.

105

Bar. Tpt.  
Perc.  
Steel D.  
J. Gtr.  
Band.  
S. Bass  
Tape Smp. Brs  
Syn. Str.  
Syn. Str.

107

Bar. Tpt.

Perc.

Steel D.

J. Gtr.

Band.

S. Bass

Tape Smp. Brs

Syn. Str.

Syn. Str.

109

Bar. Tpt.

Perc.

Steel D.

J. Gtr.

Band.

S. Bass

Tape Smp. Brs

Syn. Str.

Syn. Str.

111

Bar. Tpt.  
Perc.  
Steel D.  
J. Gtr.  
Band.  
S. Bass  
Tape Smp. Brs.  
Syn. Str.  
Syn. Str.

113

Bar. Tpt.  
Perc.  
Steel D.  
J. Gtr.  
Band.  
S. Bass  
Tape Smp. Brs.  
Syn. Str.  
Syn. Str.

115

Bar. Tpt.

Perc.

Steel D.

J. Gtr.

Band.

S. Bass

Tape Smp. Brs

Syn. Str.

Syn. Str.

117

Bar. Tpt.

Perc.

Steel D.

J. Gtr.

Band.

S. Bass

Tape Smp. Brs

Syn. Str.

Syn. Str.

120

Bar. Tpt.  
Perc.  
Band.  
Tape Smp. Brs.  
Syn. Str.  
Syn. Str.

124

Bar. Tpt.  
Perc.  
Band.  
Tape Smp. Brs.  
Syn. Str.  
Syn. Str.

Shanai

Dario G - Carnival De Paris

♩ = 100,000000                      ♩ = 135,001343

**19**                                      **35**

57

61

**66**

Bagpipes

Dario G - Carnival De Paris

♩ = 100,000000      ♩ = 135,001343

**19**      **63**

86

90

93

**34**

Baroque Trumpet

Dario G - Carnival De Paris

♩ = 100,000000

**10**

**15**

**19**      ♩ = 135,001343

**17**

**40**

**45**      **15**

**64**

**69**      **23**

95

100

105

110

115

120

124

Tuba

Dario G - Carnival De Paris

♩ = 100,000000                      ♩ = 135,001343

**19**                                      **27**

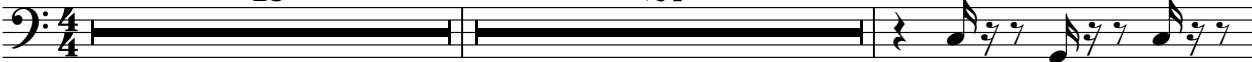

48

51

54

**74**

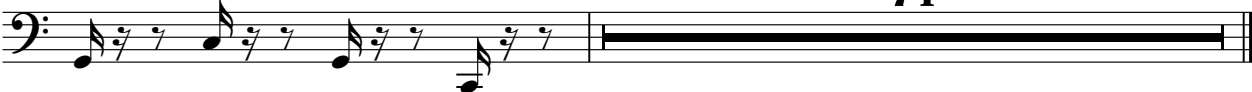

# Dario G - Carnival De Paris

## Percussion

♩ = 100,00000

♩ = 135,001343

19

22

23

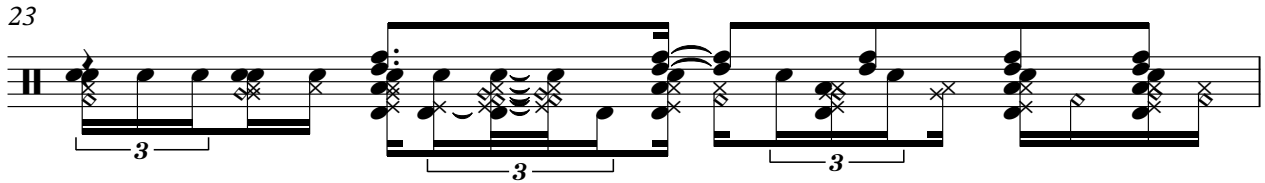

24

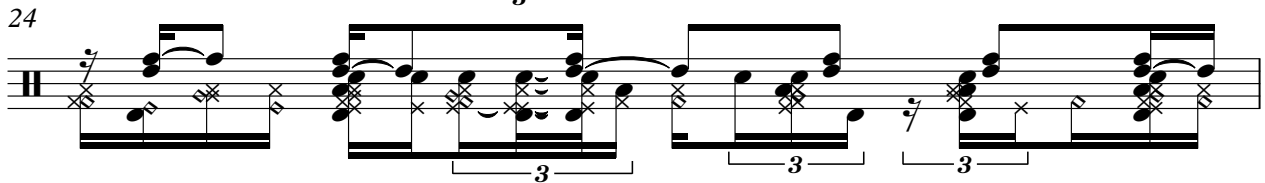

25

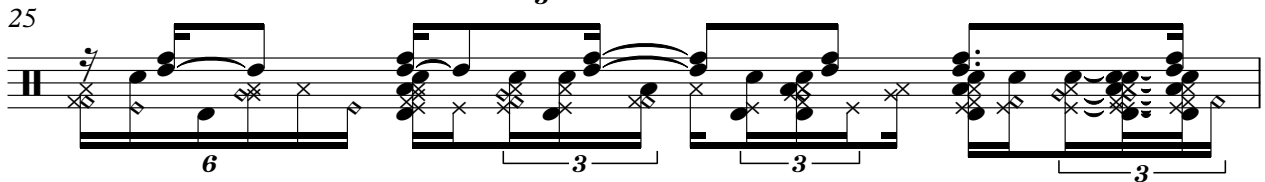

26

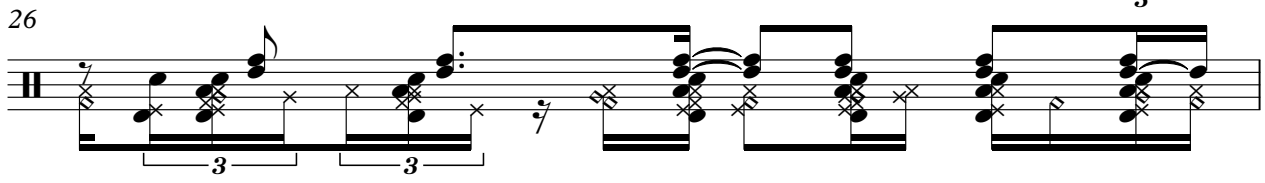

27

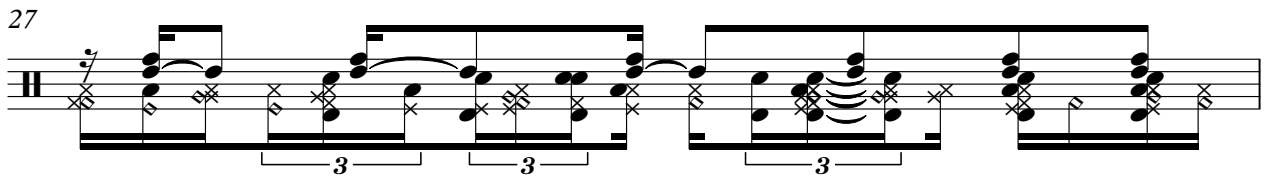

28

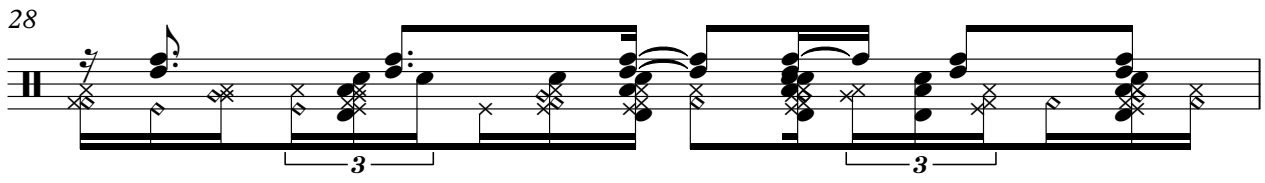

29

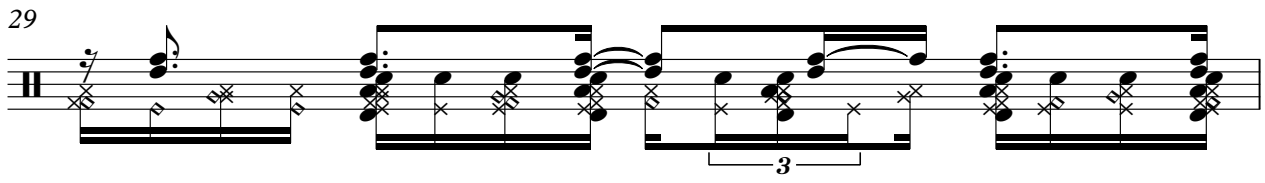

30

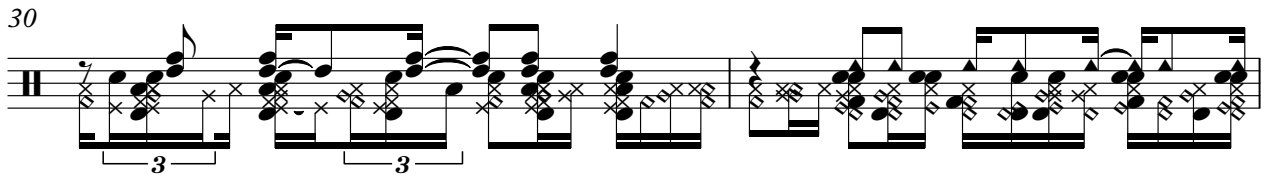

V.S.

Percussion

32

33

34

36

37

38

39

40

41

43

Percussion

44

45

46

54

56

57

59

60

61

62

V.S.

Percussion

63

64

65

66

67

68

69

70

71

72

73

74

75

76

77

78

79

80

81

82

83

84

85

86

91

93

94

95

97

99

100

101

102

103

Percussion

104

105

107

108

109

110

112

113

114

115

V.S.

8

Percussion

116

6

117

3

118

3

121

125

2

Steel Drums

Dario G - Carnival De Paris

♩ = 100,000000      ♩ = 135,001343

19      83

104

106

108

110

112

114

116

118

9

♩ = 100,000000

11

14

16

18

♩ = 135,001343

10

31

34

37

40

43

45

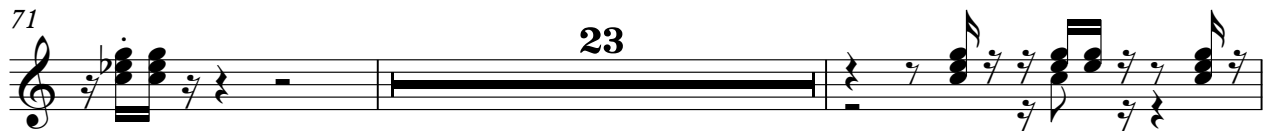

105

108

111

114

117

119

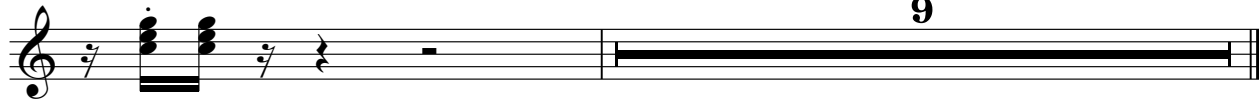

$\text{♩} = 100,000000$   $\text{♩} = 135,001343$

**19** **27**

48

50

52

54 **73**

# Dario G - Carnival De Paris

Banjo

♩ = 100,000000                      ♩ = 135,001343

**19**    **27**

47

48

49

50

51

52

53

54

55

**73**

# Dario G - Carnival De Paris

Bandoneon

♩ = 100,000000

2

6

9

17

♩ = 135,001343

24

6

33

36

39

V.S.

42

45

48

51

54

57

60

63

65

67

69

72

75

77

94

98

101

104

107

110

113

116

119

123

126

# Dario G - Carnival De Paris

## Synth Bass

♩ = 100,000000

**19**

♩ = 135,001343

**11**

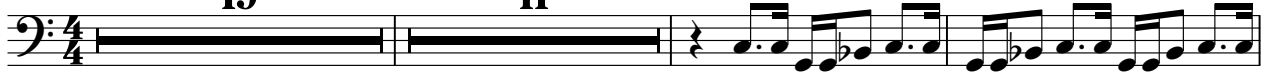

33

36

40

44

48

58

62

66

70

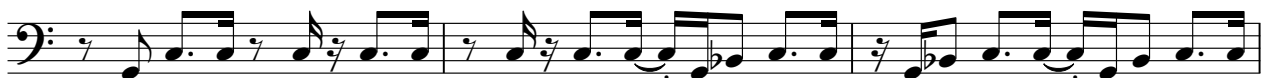

V.S.

73

76

79

97

101

104

108

112

116

118

Tape Sampler Keyboard [Brass] Dario G - Carnival De Paris

♩ = 100,000000      ♩ = 135,001343

19      19

41

45

65

69

97

101

106

V.S.

### Tape Sampler Keyboard [Brass]

111

116

121

124

Synth Strings

Dario G - Carnival De Paris

♩ = 100,000000

8

15

21

15

41

47

7

59

65

69

23

135,001343

Synth Strings

95

101

108

114

121

125

Synth Strings

Dario G - Carnival De Paris

♩ = 100,000000

2

8

15

135,001343

21

15

41

47

7

59

65

70

23

Synth Strings

95

102

109

115

122

# Dario G - Carnival De Paris

Solo

♩ = 100,000000      ♩ = 135,001343

19      50

71

73

75

77

3

79      49