

Wolfgang Amadeus Mozart - Eine Kleine Nachtmusik 2a

♩ = 142,007126

Oboe

Percussion

Fretless Electric Bass

♩ = 142,007126

Synth Strings

Violoncello

Violoncello

Solo

Solo

5

Perc.

E. Bass

Vc.

Vc.

Solo

Solo

8

Perc.

E. Bass

Vc.

Vc.

Solo

Solo

11

Ob.

Perc.

E. Bass

Syn. Str.

Vc.

Vc.

Solo

Solo

14

Ob.
Perc.
E. Bass
Syn. Str.
Vc.
Vc.
Solo
Solo

17

Ob.
Perc.
E. Bass
Syn. Str.
Vc.
Vc.
Solo
Solo

20

Ob.
Perc.
E. Bass
Syn. Str.
Vc.
Vc.
Solo
Solo

23

Ob.
Perc.
E. Bass
Syn. Str.
Vc.
Vc.
Solo
Solo

26

Ob.

Perc.

E. Bass

Syn. Str.

Vc.

Vc.

Solo

Solo

30

Ob.

Perc.

E. Bass

Syn. Str.

Vc.

Vc.

Solo

Solo

34

Ob.
Perc.
E. Bass
Syn. Str.
Vc.
Vc.
Solo
Solo

37

Ob.
Perc.
E. Bass
Syn. Str.
Vc.
Vc.
Solo
Solo

40

Ob.
Perc.
E. Bass
Syn. Str.
Vc.
Vc.
Solo
Solo

43

Ob.
Perc.
E. Bass
Syn. Str.
Vc.
Vc.
Solo
Solo

47

Ob.

Perc.

E. Bass

Syn. Str.

Vc.

Vc.

Solo

Solo

50

Ob.

Perc.

E. Bass

Syn. Str.

Vc.

Vc.

Solo

Solo

Wolfgang Amadeus Mozart - Eine Kleine Nachtmusik 2

Oboe

♩ = 142,007126

10

13

16

20

23

26

29

33

37

41

V.S.

2

Oboe

45

48

Wolfgang Amadeus Mozart - Eine Kleine Nachtmusik 2

Percussion

♩ = 142,007126
2

8

13

18

23

29

35

40

45

49

2

♩ = 142,007126

3

9

15

20

23

26

31

35

41

47

2

Synth Strings

Wolfgang Amadeus Mozart - Eine Kleine Nachtmusik 2

♩ = 142,007126

11

18

25

29

34

41

48

2

♩ = 142,007126

3

6

9

12

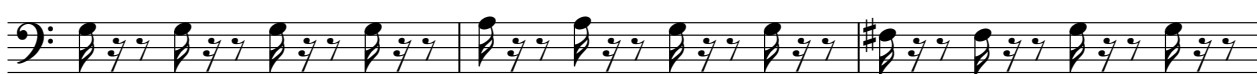

15

18

23

26

31

35

V.S.

2

Violoncello

40

45

48

Wolfgang Amadeus Mozart - Eine Kleine Nachtmusik 2

Violoncello

$\text{♩} = 142,007126$

3

6

10

14

18

22

25

29

34

37

V.S.

2

Violoncello

41

45

49

Wolfgang Amadeus Mozart - Eine Kleine Nachtmusik 2

Solo

♩ = 142,007126

3

7

11

15

19

23

26

30

33

37

V.S.

2

Solo

41

45

49

Wolfgang Amadeus Mozart - Eine Kleine Nachtmusik 2

Solo

♩ = 142,007126

2

6

9

13

16

20

24

27

31

35

V.S.

38

41

45

48

