

Wolfgang Amadeus Mozart - Eine Kleine Nachtmusik 3

♩ = 142,049149
♩ = 144,279327

#CNTRABASS

#VIOLIN 1

#STR SECT2

#STR SECT3

#STR SECT3

#STR SECT1

♩ = 142,049149
♩ = 144,279327
♩ = 170,7
♩ = 178,1
♩ = 170,768433
♩ = 167,65

♩ = 142,049149
♩ = 144,279327
♩ = 167,655365
♩ = 177,3
♩ = 167,655365
♩ = 167,655365

6

#CNTRABASS

#VIOLIN 1

#STR SECT2

#STR SECT3

#STR SECT3

#STR SECT1

♩ = 178,170013
♩ = 181,90
♩ = 177,360519
♩ = 170,768433
♩ = 178,170013
♩ = 177,360519

♩ = 178,170013
♩ = 167,655365
♩ = 178,170013
♩ = 170,768433
♩ = 178,170013
♩ = 178,170013
♩ = 178,170013
♩ = 170,768433
♩ = 178,170013

17

#CNTRABASS

#VIOLIN 1

#STR SECT2

#STR SECT3

#STR SECT3

#STR SECT1

152,140897,684337,655365 = 160,658365

152,140897,684337,655365 = 168,653365

= 170,768433

= 167,655365

21

#CNTRABASS

#VIOLIN 1

#STR SECT2

#STR SECT3

#STR SECT3

#STR SECT1

23

#CNTRABASS

#VIOLIN 1

#STR SECT2

#STR SECT3

#STR SECT3

#STR SECT1

25

#CNTRABASS

#VIOLIN 1

#STR SECT2

#STR SECT3

#STR SECT3

#STR SECT1

27

#CNTRABASS

#VIOLIN 1

#STR SECT2

#STR SECT3

#STR SECT3

#STR SECT1

29

#CNTRABASS

#VIOLIN 1

#STR SECT2

#STR SECT3

#STR SECT3

#STR SECT1

31

#CNTRABASS

#VIOLIN 1

#STR SECT2

#STR SECT3

#STR SECT3

#STR SECT1

34

#CNTRABASS

#VIOLIN 1

#STR SECT2

#STR SECT3

#STR SECT3

#STR SECT1

37

#CNTRABASS

#VIOLIN 1

#STR SECT2

#STR SECT3

#STR SECT3

#STR SECT1

40

#CNTRABASS

#VIOLIN 1

#STR SECT2

#STR SECT3

#STR SECT3

#STR SECT1

43

#CNTRABASS

#VIOLIN 1

#STR SECT2

#STR SECT3

#STR SECT3

#STR SECT1

46

#CNTRABASS

#VIOLIN 1

#STR SECT2

#STR SECT3

#STR SECT3

#STR SECT1

50

#CNTRABASS

#VIOLIN 1

#STR SECT2

#STR SECT3

#STR SECT3

#STR SECT1

53

#CNTRABASS

#VIOLIN 1

#STR SECT2

#STR SECT3

#STR SECT3

#STR SECT1

56

#CNTRABASS

#VIOLIN 1

#STR SECT2

#STR SECT3

#STR SECT3

#STR SECT1

59

#CNTRABASS

#VIOLIN 1

#STR SECT2

#STR SECT3

#STR SECT3

#STR SECT1

63

#CNTRABASS

#VIOLIN 1

#STR SECT2

#STR SECT3

#STR SECT3

#STR SECT1

67

#CNTRABASS

#VIOLIN 1

#STR SECT2

#STR SECT3

#STR SECT3

#STR SECT1

71

#CNTRABASS

#VIOLIN 1

#STR SECT2

#STR SECT3

#STR SECT3

#STR SECT1

75

#CNTRABASS

#VIOLIN 1

#STR SECT2

#STR SECT3

#STR SECT3

#STR SECT1

79

#CNTRABASS

#VIOLIN 1

#STR SECT2

#STR SECT3

#STR SECT3

#STR SECT1

6 3

82

#CNTRABASS

#VIOLIN 1

#STR SECT2

#STR SECT3

#STR SECT3

#STR SECT1

85

#CNTRABASS

#VIOLIN 1

#STR SECT2

#STR SECT3

#STR SECT3

#STR SECT1

87

#CNTRABASS

#VIOLIN 1

#STR SECT2

#STR SECT3

#STR SECT3

#STR SECT1

89

#CNTRABASS

#VIOLIN 1

#STR SECT2

#STR SECT3

#STR SECT3

#STR SECT1

93

#CNTRABASS

#VIOLIN 1

#STR SECT2

#STR SECT3

#STR SECT3

#STR SECT1

97

#CNTRABASS

#VIOLIN 1

#STR SECT2

#STR SECT3

#STR SECT3

#STR SECT1

99

#CNTRABASS

#VIOLIN 1

#STR SECT2

#STR SECT3

#STR SECT3

#STR SECT1

101

#CNTRABASS

#VIOLIN 1

#STR SECT2

#STR SECT3

#STR SECT3

#STR SECT1

103

#CNTRABASS

#VIOLIN 1

#STR SECT2

#STR SECT3

#STR SECT3

#STR SECT1

106

#CNTRABASS

#VIOLIN 1

#STR SECT2

#STR SECT3

#STR SECT3

#STR SECT1

109

#CNTRABASS

#VIOLIN 1

#STR SECT2

#STR SECT3

#STR SECT3

#STR SECT1

112

#CNTRABASS

#VIOLIN 1

#STR SECT2

#STR SECT3

#STR SECT3

#STR SECT1

116

#CNTRABASS

#VIOLIN 1

#STR SECT2

#STR SECT3

#STR SECT3

#STR SECT1

119

#CNTRABASS

#VIOLIN 1

#STR SECT2

#STR SECT3

#STR SECT3

#STR SECT1

123

#CNTRABASS

#VIOLIN 1

#STR SECT2

#STR SECT3

#STR SECT3

#STR SECT1

126

#CNTRABASS

#VIOLIN 1

#STR SECT2

#STR SECT3

#STR SECT3

#STR SECT1

130

#CNTRABASS

#VIOLIN 1

#STR SECT2

#STR SECT3

#STR SECT3

#STR SECT1

134

#CNTRABASS

#VIOLIN 1

#STR SECT2

#STR SECT3

#STR SECT3

#STR SECT1

137

#CNTRABASS

#VIOLIN 1

#STR SECT2

#STR SECT3

#STR SECT3

#STR SECT1

139

#CNTRABASS

#VIOLIN 1

#STR SECT2

#STR SECT3

#STR SECT3

#STR SECT1

141

#CNTRABASS

#VIOLIN 1

#STR SECT2

#STR SECT3

#STR SECT3

#STR SECT1

#CNTRABASS

Wolfgang Amadeus Mozart - Eine Kleine Nachtmusik 3

♩ = 142,049149 ♩ = 144,279327

7

11

16

22

24

28

30

33

37

V.S.

#CNTRABASS

V.S.

#CNTRABASS

130

136

139

2

Wolfgang Amadeus Mozart - Eine Kleine Nachtmusik 3

#VIOLIN 1

♩ = 142,049149 ♩ = 144,279327

7

11

14

19

24

27

30

34

39

V.S.

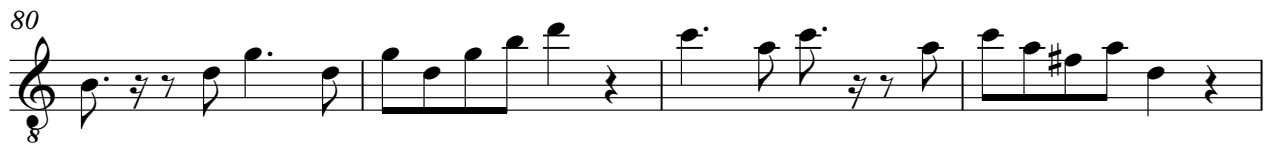
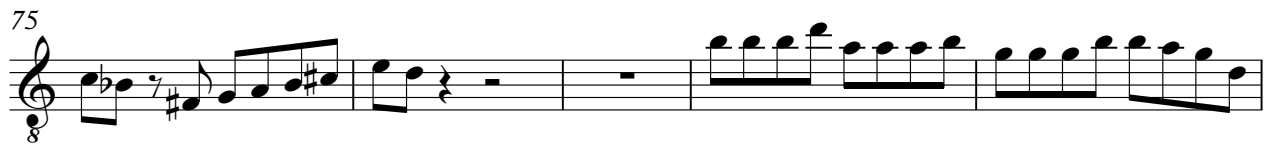

84

88

93

98

101

103

108

113

117

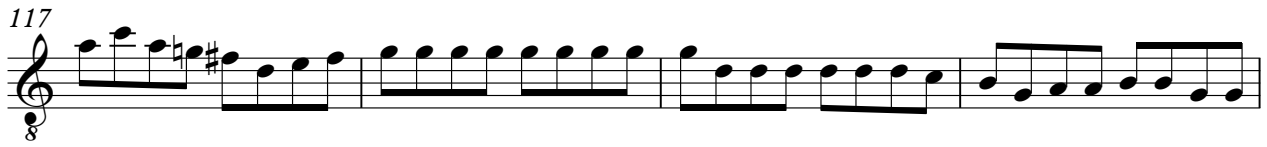

121

125

129

134

138

140

Wolfgang Amadeus Mozart - Eine Kleine Nachtmusik 3

#STR SECT2

♩ = 142,049149 ♩ = 144,279327

7

10

12

15

20

V.S.

24

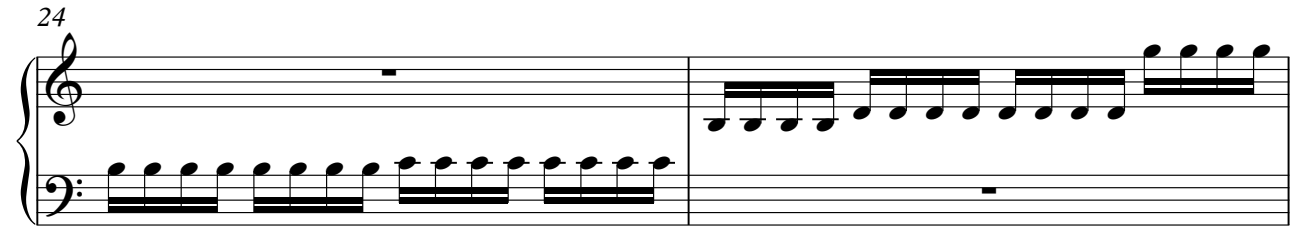

26

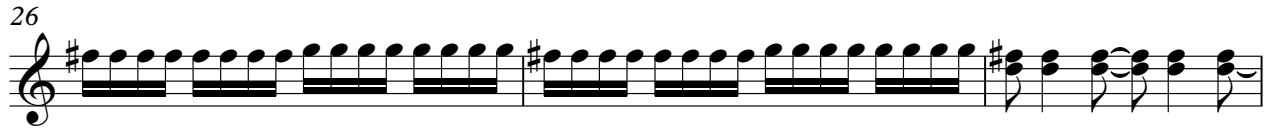

29

32

36

39

43

47

51

55

59

63

67

71

75

79

83

85

V.S.

87

90

95

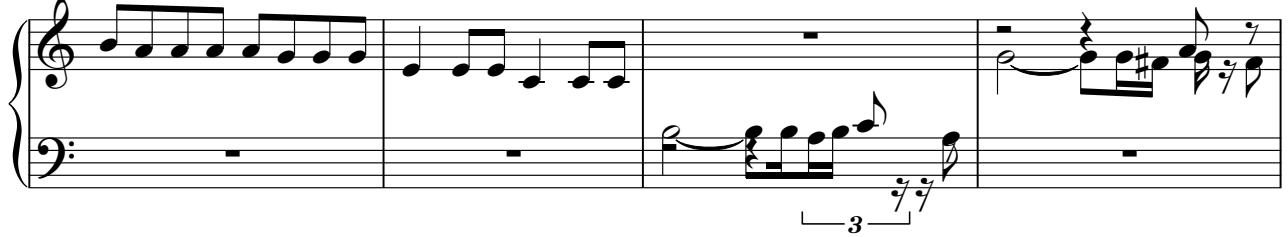

99

101

103

106

110

114

119

123

128

133

V.S.

137

139

♩ = 142,049149 ♩ = 144,279327

7

11

14

18

22

26

V.S.

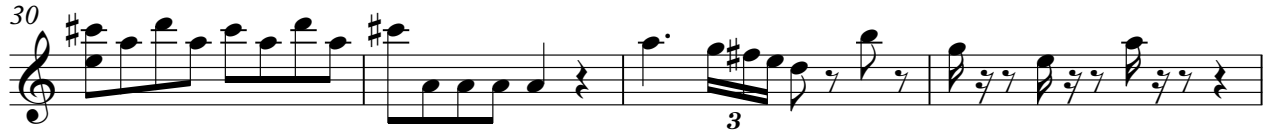

62

66

70

74

79

84

88

92

V.S.

96

99

102

106

110

114

118

122

126

130

134

138

♩ = 142,049149 ♩ = 144,279327

7

11

14

18

22

27

31

35

39

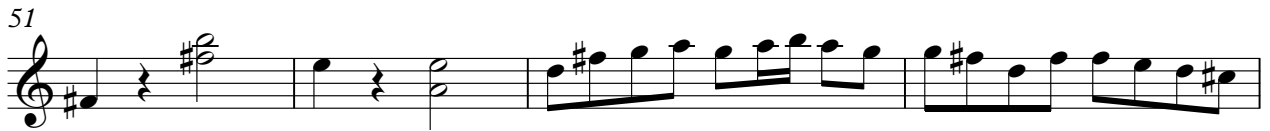

121

126

130

136

138

140

Wolfgang Amadeus Mozart - Eine Kleine Nachtmusik 3

#STR SECT1

♩ = 142,049149 ♩ = 144,279327

7

11

14

18

22

26

30

34

38

V.S.

2

42 **#STEP SECT1**

6 3

#STR SECT1

81

85

88

92

96

100

104

108

112

116

V.S.

#STR SECT1

120

124

128

132

136

139
