

Wolfgang Amadeus Mozart - Fantasia Nr 2

♩ = 120,000000

Track 5

Track 1

Track 2

Track 3

Track 4

8

Track 5

Track 1

Track 2

Track 3

Track 4

15

Track 5

Track 1

Track 2

Track 3

Track 4

23

Track 5

Track 1

Track 2

Track 3

Track 4

30

Track 5

Track 1

Track 2

Track 3

Track 4

38

Track 5

Track 1

Track 2

Track 3

Track 4

Track 5

Track 1

Track 2

Track 3

Track 4

50

Track 1

Track 2

Track 3

Track 4

55

Track 1

Track 2

Track 3

Track 4

60

Track 1

Track 2

Track 3

Track 4

65

Track 1

Track 2

Track 3

Track 4

70

Track 1

Track 2

Track 3

Track 4

76

Track 1

Track 2

Track 3

Track 4

84

Track 1

Track 2

Track 3

Track 4

89

Track 1

Track 2

Track 3

Track 4

94

Track 5

Track 1

Track 2

Track 3

Track 4

99

Track 5

Track 1

Track 2

Track 3

Track 4

Track 5

Track 1

Track 2

Track 3

Track 4

Track 5

Track 1

Track 2

Track 3

Track 4

111

Track 5

Track 1

Track 2

Track 3

Track 4

115

Track 5

Track 1

Track 2

Track 3

Track 4

Track 5

Track 1

Track 2

Track 3

Track 4

Track 5

Track 1

Track 2

Track 3

Track 4

123

Track 5

Track 1

Track 2

Track 3

Track 4

128

Track 5

Track 1

Track 2

Track 3

Track 4

132

Track 5

Track 1

Track 2

Track 3

Track 4

137

Track 5

Track 1

Track 2

Track 3

Track 4

142

Track 5

Track 1

Track 2

Track 3

Track 4

147

Track 5

Track 1

Track 2

Track 3

Track 4

153

Track 1

Track 2

Track 3

158

Track 1

Track 2

Track 3

163

Track 1

Track 2

Track 3

168

Track 1

Track 2

Track 3

173

Track 1

Track 2

Track 3

178

Track 5

Track 1

Track 2

Track 3

Track 4

183

Track 5

Track 1

Track 2

Track 3

Track 4

188

Track 5

Track 1

Track 2

Track 3

Track 4

193

Track 5

Track 1

Track 2

Track 3

Track 4

198

Track 5

Track 1

Track 2

Track 3

Track 4

204

Track 5

Track 1

Track 2

Track 3

Track 4

210

Track 5

Track 1

Track 2

Track 3

Track 4

216

Track 5

Track 1

Track 2

Track 3

Track 4

221

Track 5

Track 1

Track 2

Track 3

Track 4

226

Track 5

Track 1

Track 2

Track 3

Track 4

231

Track 5

Track 1

Track 2

Track 3

Track 4

235

Track 5

Track 1

Track 2

Track 3

Track 4

240

Track 5

Track 1

Track 2

Track 3

Track 4

245

Track 5

Track 1

Track 2

Track 3

Track 4

250

Track 5

Track 1

Track 2

Track 3

Track 4

253

Track 5

Track 1

Track 2

Track 3

Track 4

256

Track 5

Track 1

Track 2

Track 3

Track 4

259

Track 5

Track 1

Track 2

Track 3

Track 4

Track 5

Track 1

Track 2

Track 3

Track 4

Track 5

Track 1

Track 2

Track 3

Track 4

268

Track 5

Track 1

Track 2

Track 3

Track 4

271

Track 5

Track 1

Track 2

Track 3

Track 4

274

Track 5

Track 1

Track 2

Track 3

Track 4

277

Track 5

Track 1

Track 2

Track 3

Track 4

280

Track 5

Track 1

Track 2

Track 3

Track 4

283

Track 5

Track 1

Track 2

Track 3

Track 4

286

Track 1

Track 2

Track 3

Track 4

289

Track 1

Track 2

Track 3

Track 4

292

Track 1

Track 2

Track 3

Track 4

295

Track 5

Track 1

Track 2

Track 3

Track 4

298

Track 5

Track 1

Track 2

Track 3

Track 4

301

Track 5

Track 1

Track 2

Track 3

Track 4

304

Track 5

Track 1

Track 2

Track 3

Track 4

307

Track 5

Track 1

Track 2

Track 3

Track 4

310

Track 5

Track 1

Track 2

Track 3

Track 4

This musical score for page 310 features five tracks. Track 5 is a single note. Tracks 1, 2, and 3 contain complex rhythmic patterns with triplets. Track 4 is a simple bass line.

313

Track 5

Track 1

Track 2

Track 3

Track 4

This musical score for page 313 features five tracks. Track 5 is a melodic line with triplets. Tracks 1, 2, and 3 contain complex rhythmic patterns with triplets. Track 4 is a simple bass line.

316

Track 5

Track 1

Track 2

Track 3

Track 4

319

Track 5

Track 1

Track 2

Track 3

Track 4

324

Track 5
Track 1
Track 2
Track 3
Track 4

329

Track 5
Track 1
Track 2
Track 3
Track 4

332

Track 1
Track 2

335

Track 5

Track 1

Track 2

Track 3

Track 4

338

Track 5

Track 1

Track 2

Track 3

Track 4

341

Track 5

Track 1

Track 2

Track 3

Track 4

344

Track 5

Track 1

Track 2

Track 3

Track 4

347

Track 5

Track 1

Track 2

Track 3

Track 4

350

Track 5

Track 1

Track 2

Track 3

Track 4

353

Track 5

Track 1

Track 2

Track 3

Track 4

356

Track 5

Track 1

Track 2

Track 3

Track 4

359

Track 5

Track 1

Track 2

362

Track 5

Track 1

Track 2

Track 3

Track 4

365

Track 5

Track 1

Track 2

Track 3

Track 4

368

Track 5

Track 1

Track 2

Track 3

Track 4

371

Track 5

Track 1

Track 2

Track 3

Track 4

Track 5

Track 1

Track 2

Track 3

Track 4

Track 5

Track 1

Track 2

Track 3

Track 4

380

Track 5

Track 1

Track 2

Track 3

Track 4

383

Track 5

Track 1

Track 2

Track 3

Track 4

Track 5

Track 1

Track 2

Track 3

Track 4

Track 1

Track 2

Track 3

Track 4

389

Track 1

Track 2

Track 3

Track 4

392

395

Track 1

Track 2

Track 3

Track 4

398

Track 1

Track 2

Track 3

Track 4

401

Track 1

Track 2

Track 3

Track 4

404

Track 5

Track 4

44

407

Track 5

Track 4

410

Track 5

Track 4

417

Track 5

428

Track 5

439

Track 5

450

Track 5

461

Track 5

472

Track 5

483

Track 5

494
Track 5

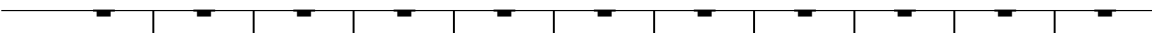

505
Track 5

514
Track 5

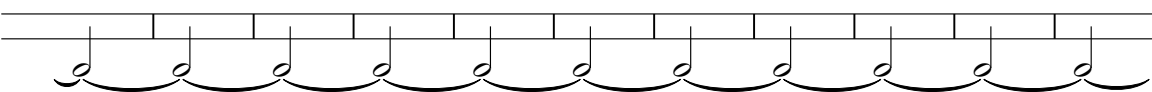

525
Track 5

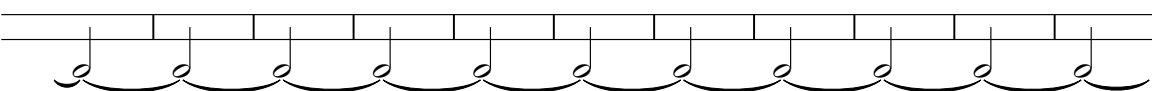

536
Track 5

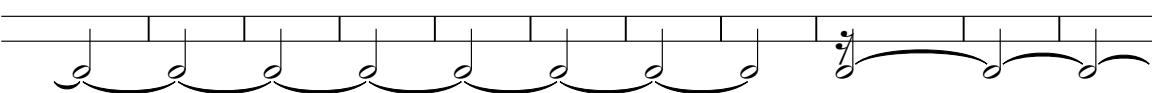

547
Track 5

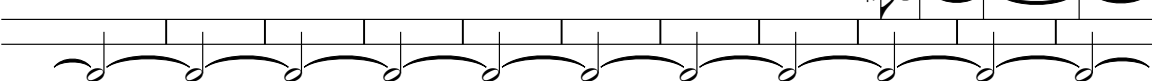

558
Track 5

569
Track 5

579
Track 5

587
Track 5

598
Track 5

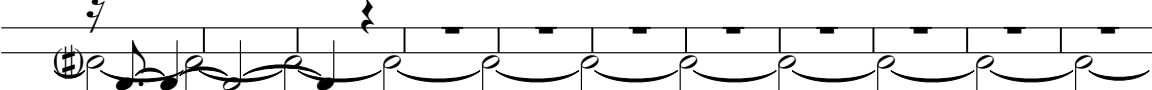

46

609
Track 5

618
Track 5

627
Track 5

633
Track 5

639
Track 5

650
Track 5

661
Track 5

672
Track 5

683
Track 5

694
Track 5

705
Track 5

716

Track 5

726

Track 5

736

Track 5

747

Track 5

758

Track 5

769

Track 5

780

Track 5

791

Track 5

802

Track 5

813

Track 5

824

Track 5

834

Track 5

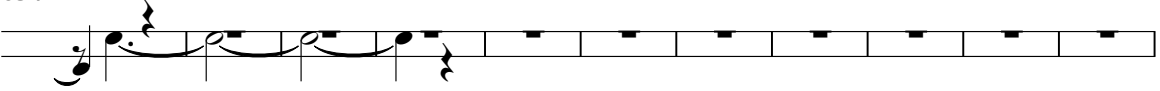

845

Track 5

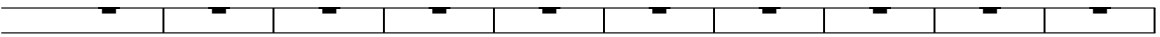

855

Track 5

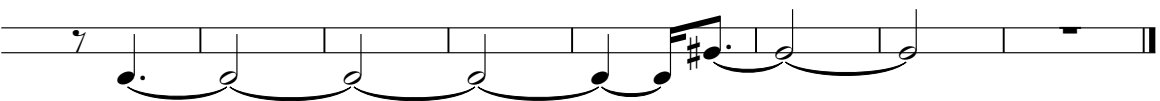

♩ = 120,000000

10

19

28

38

46

51

3

105

116

125

132

V.S.

138

144

182

190

197

205

215

225

235

245

254

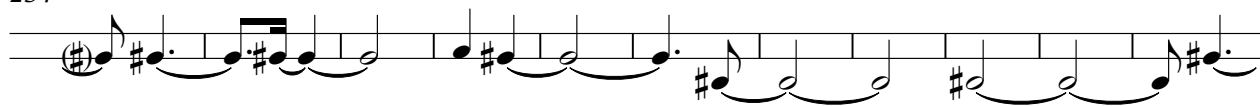

265

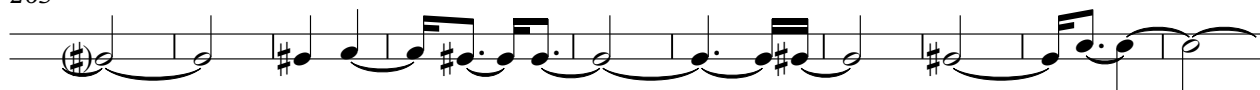

275

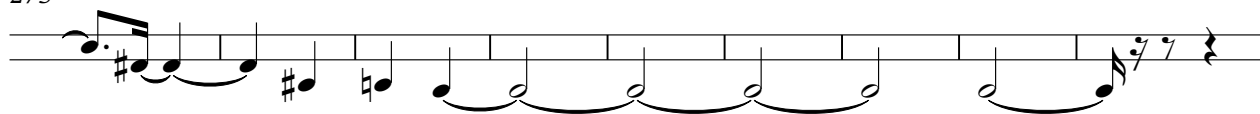

284

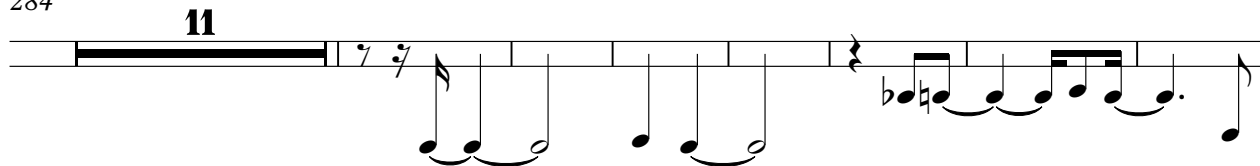

302

310

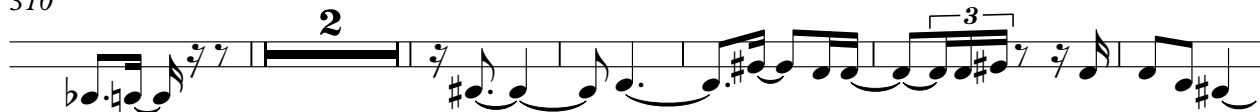

318

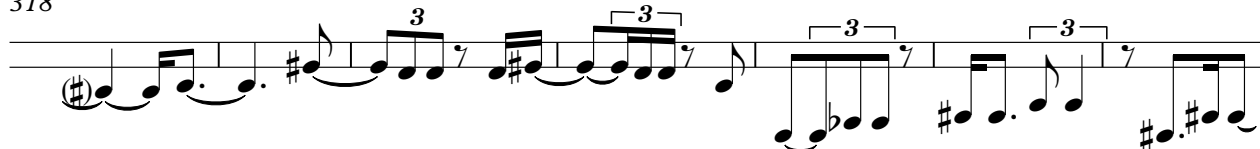

325

328

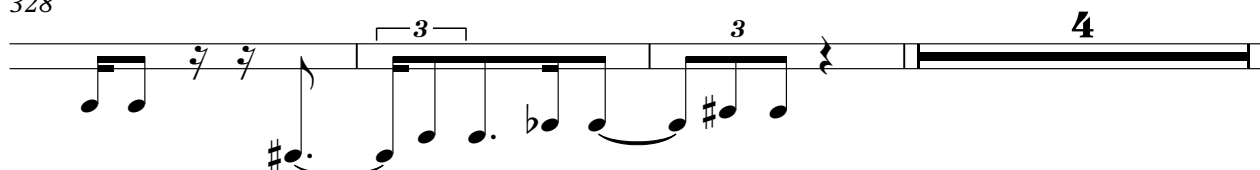

335

341

353

365

377

387

411

421

433

442

513

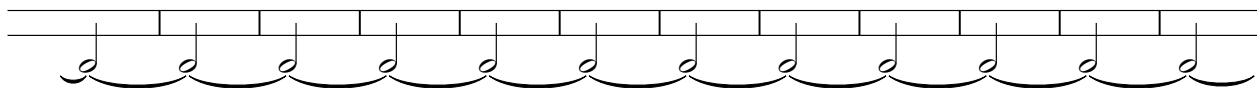

525

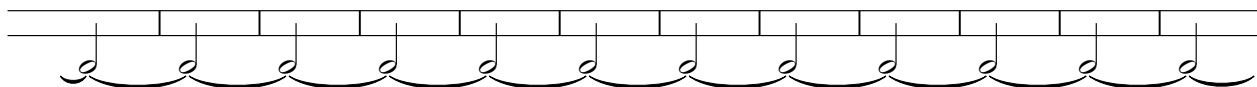

537

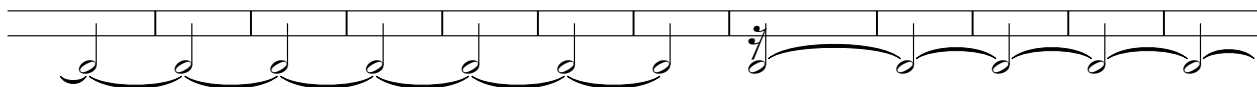

549

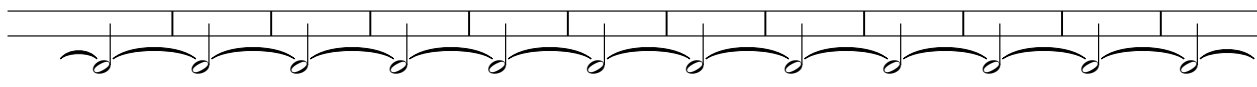

561

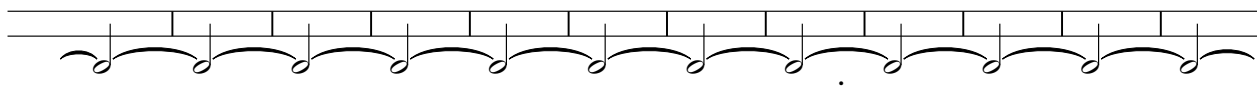

573

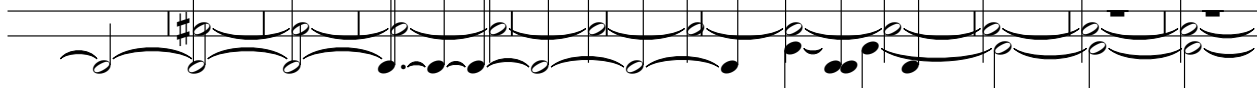

583

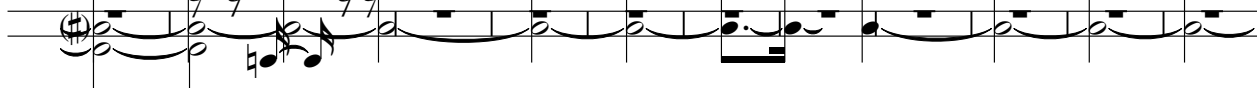

594

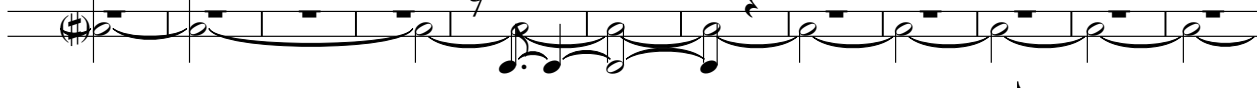

606

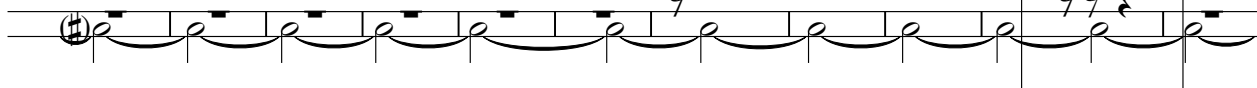

617

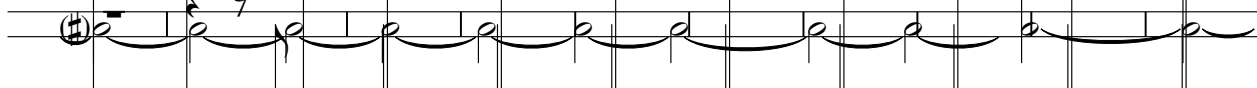

V.S.

6

Track 5

627

633

639

724

732

834

856

Wolfgang Amadeus Mozart - Fantasia Nr 2

Track 1

♩ = 120,000000

62

71

82

92

100

106

110

113

117

120

Track 1

V.S.

206

217

226

235

245

253

257

261

265

269

V.S.

357

361

365

369

374

378

382

386

390

395

V.S.

8

Track 1

399

3 3

402

459

Wolfgang Amadeus Mozart - Fantasia Nr 2

Track 2

♩ = 120,000000

V.S.

85

92

98

105

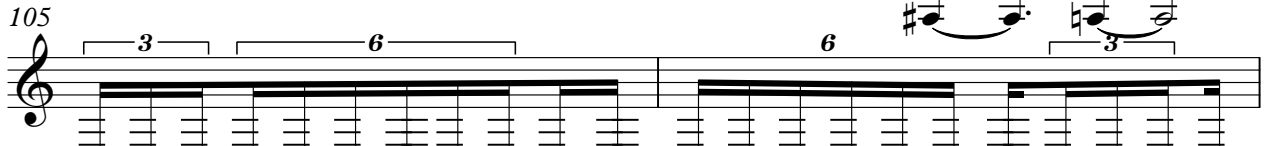

107

111

115

117

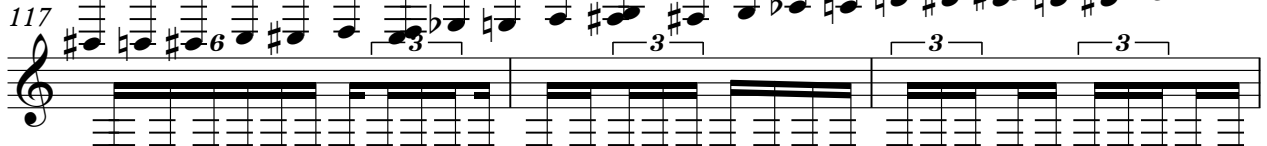

120

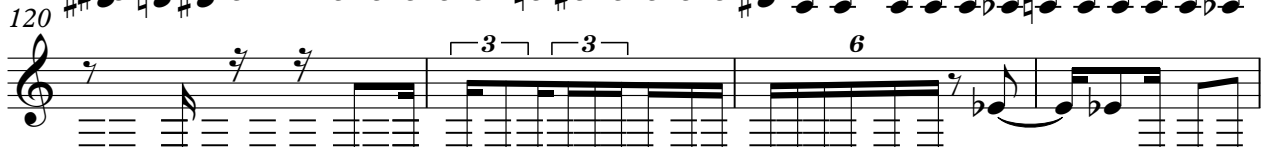

124

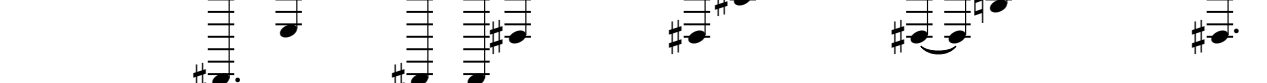

130

136

142

148

158

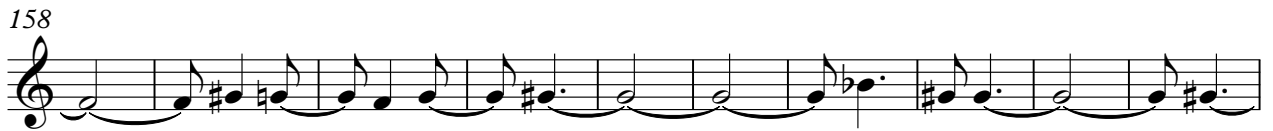

168

177

187

197

207

V.S.

217

223

230

236

242

248

255

264

272

280

V.S.

Wolfgang Amadeus Mozart - Fantasia Nr 2

Track 3

♩ = 120,000000

2

3

12

2

3

22

3

34

43

3

50

3

3

56

3

3

62

3

3

68

3

3

76

V.S.

85

91

97

105

115

124

131

137

143

149

155

161

167

173

179

185

192

198

205

212

V.S.

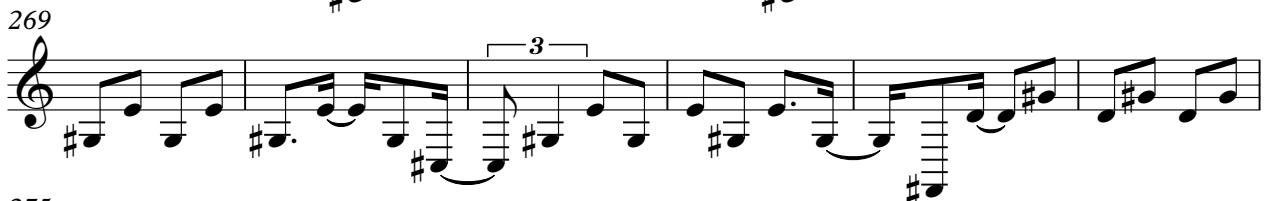

281

289

297

302

306

310

314

319

325

329

389

3 3 3

393

3 3 3

400

3

403

459

Wolfgang Amadeus Mozart - Fantasia Nr 2

Track 4

♩ = 120,000000

2

3

11

2

2

5

26

36

3

46

57

3

67

3

77

89

98

3

V.S.

107

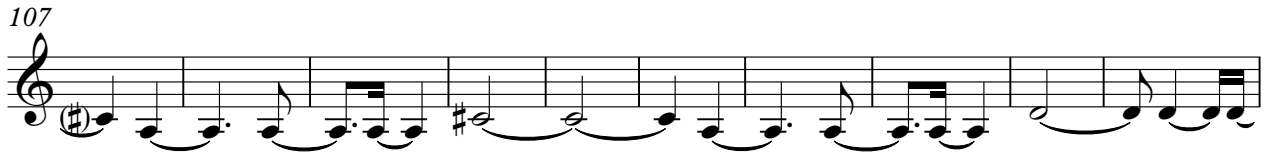

117

126

133

142

182

189

196

203

210

218

225

233

240

248

255

262

269

276

2

286

296

305

313

320

326

335

340

350

358

365

373

382

393

402

406

409