

Dario G - Dream To Me

♩ = 141,000305

6

Kick

Ride

clap

bass

9

Kick

hats

Cymbal,snare

Ride

clap

Saw low

bass

11

13

15

17

19

21

23

Kick

hats

Cymbal,snare

Ride

clap

Saw low

vocal

bass

Strings

26

vocal

Strings

31

Cymbal,snare
clap
Saw low
vocal
pad
Strings

34

clap
Saw low
vocal
pad
Strings

36

clap

Saw low

vocal

pad

Strings

38

clap

Saw low

vocal

pad

Strings

40

hats

Cymbal,snare

Snare

clap

Saw low

vocal

bass

pad

Strings

42

hats

Snare

clap

Saw low

vocal

bass

pad

Strings

44

hats

Snare

clap

Saw low

vocal

bass

pad

Strings

46

hats

Snare

clap

Saw low

vocal

bass

pad

Strings

48

Kick

hats

Cymbal,snare

Ride

Snare

clap

Saw low

vocal

bass

string lead

pad

Strings

50

52

Kick

hats

Cymbal,snare

Ride

clap

Saw low

vocal

bass

string lead

pad

Strings

54

Kick

hats

Ride

clap

Saw low

vocal

bass

string lead

pad

Strings

56

Kick

hats

Cymbal,snare

Ride

clap

Saw low

vocal

bass

string lead

pad

Strings

58

60

Kick

hats

Ride

clap

Saw low

vocal

bass

string lead

pad

Strings

62

Kick

hats

Ride

clap

Saw low

vocal

bass

string lead

pad

Strings

64

66

Kick

hats

Ride

clap

Saw low

bass

string lead

pad

Strings

68

The string section includes:

70

Kick

hats

Ride

clap

Saw low

bass

string lead

pad

Strings

72

74

The string section includes:

- Saw low:** A series of chords in the lower register, primarily consisting of triads and dyads.
- String lead:** A melodic line in the upper register.
- Pad:** A sustained chord in the upper register.
- Strings:** A complex texture of sustained chords in the lower register.

76

- Saw low:** A series of chords in the bass register, each consisting of four notes.

The second system includes:

- string lead:** A series of chords in the treble register, each consisting of four notes.
- pad:** A series of chords in the bass register, each consisting of four notes, with a long sustain line.
- Strings:** A series of chords in the bass register, each consisting of four notes, with a long sustain line.

78

Kick: A steady quarter-note pulse.

hats: A pattern of eighth notes with 'x' marks above them, indicating a hi-hat effect.

Ride: A pattern of eighth notes with 'x' marks above them, indicating a ride cymbal effect.

Snare: A continuous eighth-note pattern.

clap: A pattern of quarter notes with a 'z' mark above the first note of each bar, indicating a clap.

80

84

vocal

pad

Strings

89

Cymbal,snare

vocal

bass

pad

Strings

92

Cymbal,snare

vocal

bass

pad

Strings

95

vocal

bass

pad

Strings

97

Cymbal,snare

clap

Saw low

vocal

bass

pad

Strings

99

clap

Saw low

vocal

bass

pad

Strings

101

clap

Saw low

vocal

bass

pad

Strings

103

clap

Saw low

vocal

bass

pad

Strings

105

hats

Cymbal,snare

Snare

clap

Saw low

vocal

bass

string lead

pad

Strings

107

hats

Snare

clap

Saw low

vocal

bass

string lead

pad

Strings

109

hats

Snare

clap

Saw low

vocal

bass

string lead

pad

Strings

111

hats

Snare

clap

Saw low

vocal

bass

string lead

pad

Strings

6

113

Kick

hats

Cymbal,snare

Ride

clap

Saw low

vocal

bass

string lead

pad

Strings

115

117

119

Kick

hats

Ride

clap

Saw low

vocal

bass

string lead

pad

Strings

121

- Saw low:** A complex pattern of chords in the bass register, primarily consisting of triads and dyads.
- vocal:** A single melodic line with a few notes and rests.
- string lead:** A melodic line with a few notes and rests.
- pad:** A sustained chord in the treble register.
- Strings:** A sustained chord in the bass register.

123

125

The musical score consists of the following parts:

- Cymbal,snare:** A single cymbal crash followed by a snare drum hit.
- Snare:** A continuous pattern of snare drum hits.
- clap:** A rhythmic pattern of claps, with some notes beamed together.

127

Kick

hats

Ride

Snare

6

clap

Saw low

vocal

bass

string lead

pad

Strings

129

The string section includes:

131

The string section includes:

133

Kick

hats

Cymbal, snare

Ride

clap

Saw low

bass

pad

Strings

135

Kick

hats

Ride

clap

Saw low

bass

pad

Strings

137

Kick

hats

Cymbal,snare

Ride

Snare

clap

Saw low

bass

string lead

pad

Strings

139

This musical score is divided into two systems. The first system includes the following parts:

- Saw low:** A series of chords in the bass register, each consisting of four notes.
- string lead:** A series of notes in the treble register, including some with accidentals.

The second system includes:

141

143

Kick

hats

Ride

Snare

clap

Saw low

bass

string lead

pad

Strings

6

145

Cymbal,snare

vocal

pad

Strings

150

vocal

pad

Strings

155

vocal

pad

Strings

158

vocal

pad

Strings

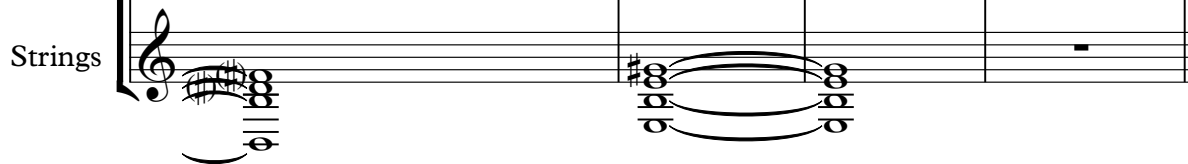

Kick

Dario G - Dream To Me

♩ = 141,000305

7

13

19

25

24

53

59

65

71

77

32

2

Kick

113

Dario G - Dream To Me

hats

♩ = 141,000305

8

12

16

19

22

25

16

43

46

49

52

V.S.

2

hats

55

58

61

64

67

70

73

76

79

105

108

111

114

117

120

123

126

129

132

135

V.S.

4

hats

138

141

144

17

Dario G - Dream To Me

Cymbal,snare

♩ = 141,000305

5

3 3 3

14

3 3 3 7

33

7 7 3

54

3 7 3 3

73

3 3 7

90

3 3 7

106

7 3 3 3

125

3 3 3

138

3 3 16

Ride

Dario G - Dream To Me

♩ = 141,000305

5

9

13

17

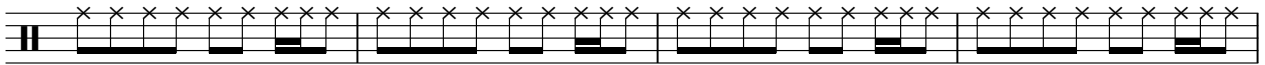

21

24

24

2

Ride

49

53

57

61

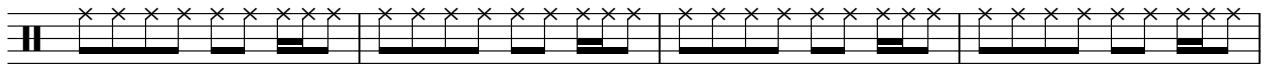

65

69

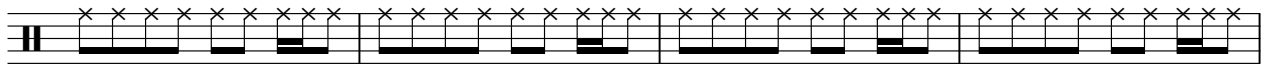

73

77

81

32

115

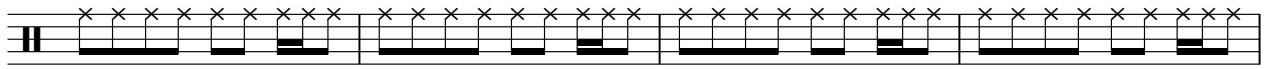

119

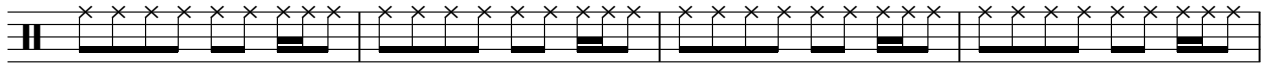

123

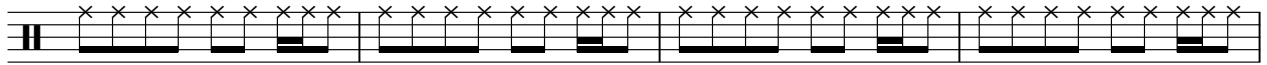

127

131

135

139

143

17

Dario G - Dream To Me

Snare

♩ = 141,000305

40

43

45

47

49

24

75

77

79

80

24

6

2

Snare

105

107

109

111

121

123

125

127

137

139

141

143

clap

Dario G - Dream To Me

♩ = 141,000305

4

4

9

14

19

24

8

36

41

46

51

56

V.S.

61

66

71

76

81

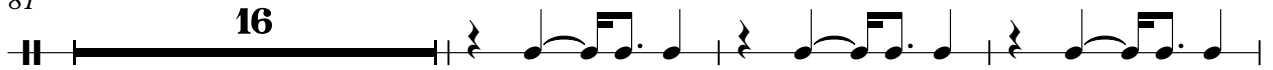

100

105

110

115

120

125

130

135

140

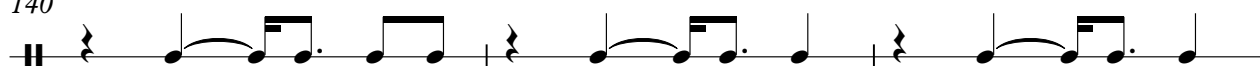

143

Dario G - Dream To Me

Saw low

♩ = 141,000305

8

11

14

17

20

23

8

33

36

39

42

V.S.

45

48

51

54

57

60

63

66

69

72

75

78

81

16

99

102

105

108

111

114

117

V.S.

120

123

126

129

132

135

138

141

143

vocal

Dario G - Dream To Me

♩ = 141,000305

24

30

36

42

46

52

58

62 **18**

83

vocal

3

158

Dario G - Dream To Me

bass

♩ = 141,000305

5

9

13

17

21

24

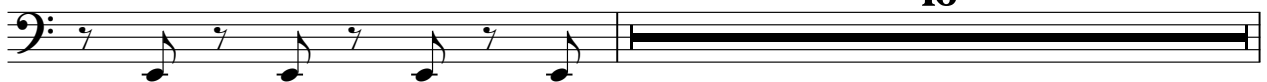

16

41

45

49

53

57

61

65

69

73

77

81

8

92

96

100

104

108

112

116

120

124

V.S.

128

132

136

140

143

string lead

Dario G - Dream To Me

♩ = 141,000305

48

53

60

67

74

78

24

105

112

119

126

140

Dario G - Dream To Me

pad

♩ = 141,000305

32

39

48

57

66

75

84

93

102

111

V.S.

2

120

pad

129

138

147

155

Dario G - Dream To Me

Strings

♩ = 141,000305

24

31

40

49

58

67

76

85

94

103

V.S.

112

121

130

139

148

155
