

Wolfgang Amadeus Mozart - Horn Concerto Rondo 1

♩ = 170,000092

Oboe

Oboe

Horn in F

Horn in F

Viola

Viola

Viola

Contrabass

(C)1994 DMS/BCK Products
(C)1994 DMS/BCK Products

5

Ob.
Ob.
Hn.
Hn.
Vla.
Vla.
Vla.
Cb.

9

Ob.
Ob.
Hn.
Vla.
Vla.
Vla.
Cb.

13

Ob.
Hn.
Hn.
Vla.
Vla.
Vla.
Cb.

17

Hn.
Vla.
Vla.
Vla.
Cb.

21

Hn.
Vla.
Vla.
Vla.
Cb.

26

Ob.
Hn.
Hn.
Vla.
Vla.
Vla.
Cb.

31

Hn.
Vla.
Vla.
Vla.
Cb.

36

Ob.
Hn.
Hn.
Vla.
Vla.
Vla.
Cb.

40

Ob.
Hn.
Hn.
Vla.
Vla.
Vla.
Cb.

44

48

52

56

Ob.
Ob.
Hn.
Hn.
Vla.
Vla.
Vla.
Cb.

60

Ob.
Ob.
Hn.
Hn.
Vla.
Vla.
Vla.
Cb.

63

Ob.
Ob.
Hn.
Hn.
Vla.
Vla.
Vla.
Cb.

67

Hn.
Vla.
Vla.
Vla.
Cb.

71

75

79

95

Ob.
Ob.
Hn.
Hn.
Vla.
Vla.
Vla.
Cb.

99

Ob.
Ob.
Hn.
Vla.
Vla.
Vla.
Cb.

103

Ob. *[Musical notation]*

Hn. *[Musical notation]*

Hn. *[Musical notation]*

Vla. *[Musical notation]*

Vla. *[Musical notation]*

Vla. *[Musical notation]*

Cb. *[Musical notation]*

107 ♩ = 160,000000,000000

Hn. *[Musical notation]*

Vla. *[Musical notation]*

Vla. *[Musical notation]*

Vla. *[Musical notation]*

Cb. *[Musical notation]*

111

Hn. *[Musical notation]*

Vla. *[Musical notation]*

Vla. *[Musical notation]*

Vla. *[Musical notation]*

Cb. *[Musical notation]*

115

Ob. Hn. Hn. Vla. Vla. Vla. Cb.

120

Ob. Hn. Hn. Vla. Vla. Vla. Cb.

124

Ob.
Hn.
Hn.
Vla.
Vla.
Vla.
Cb.

128

Ob.
Hn.
Hn.
Vla.
Vla.
Vla.
Cb.

♩ = 170,000092

132

Ob.

Hn.

Hn.

Vla.

Vla.

Vla.

Cb.

137

Hn.

Vla.

Vla.

Vla.

Cb.

141

Ob.
Hn.
Hn.
Vla.
Vla.
Vla.
Cb.

145

Ob.
Ob.
Hn.
Vla.
Vla.
Vla.
Cb.

147

Ob.
Ob.
Hn.
Vla.
Vla.
Vla.
Cb.

149

Ob.
Ob.
Hn.
Hn.
Vla.
Vla.
Vla.
Cb.

152

Hn.
Hn.
Vla.
Vla.
Vla.
Cb.

156

Ob.
Hn.
Hn.
Vla.
Vla.
Vla.
Cb.

159

Ob.

Hn.

Hn.

Vla.

Vla.

Vla.

Cb.

00000

2

Oboe

135 $\text{♩} = 170,000,092$
5

143

149

5

158

0000

2

Oboe

Wolfgang Amadeus Mozart - Horn Concerto Rondo 1

(C)1994 DMS/BCK Products
(C)1994 DMS/BCK Products

Horn in F

Wolfgang Amadeus Mozart - Horn Concerto Rondo 1

♩ = 170,000092

5

9

18

23

28

33

38

43

(C)1994 DMS/BCK Products
(C)1994 DMS/BCK Products

48

53

57

62

♩ = 160,000000

67

72

77

82

88

♩ = 160,000000

94

Horn in F

3

98

$\text{♩} = 167,99979004 \text{ } 185,00658004 \text{ } 183,00676000$

107

$\text{♩} = 160,000000000$

113

118

122

$\text{♩} = 156,000153$

127

133

$\text{♩} = 170,000092$

137

140

Horn in F

150

154

158

Horn in F

Wolfgang Amadeus Mozart - Horn Concerto Rondo 1

♩ = 170,000092

7

12

13

29

5

38

2

15

58

63

♩ = 160,000000

26

6

98

103

♩ = 167,000000

♩ = 160,000000

8

115

5

123

♩ = 156,000153

2

(C)1994 DMS/BCK Products
(C)1994 DMS/BCK Products

128

4

136 = 170,000092

5

146

151

4

159

40,000000

2

Viola

Wolfgang Amadeus Mozart - Horn Concerto Rondo 1

♩ = 170,000092

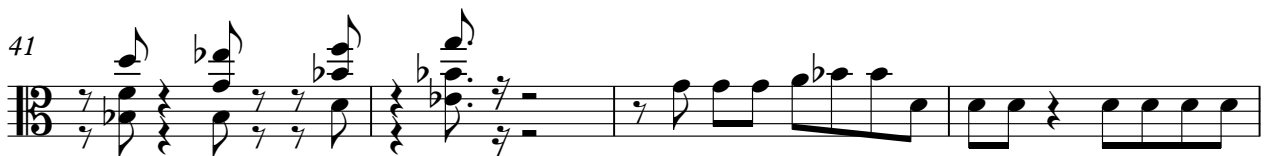
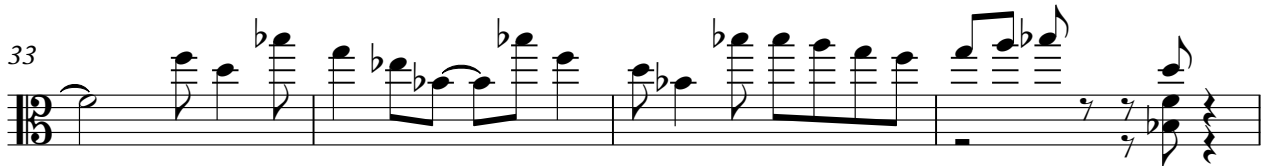

(C)1994 DMS/BCK Products
(C)1994 DMS/BCK Products

V.S.

45

49

53

58

62

♩ = 160,000000

66

70

74

78

82

131

136 ♩ = 170,000092

141

145

147

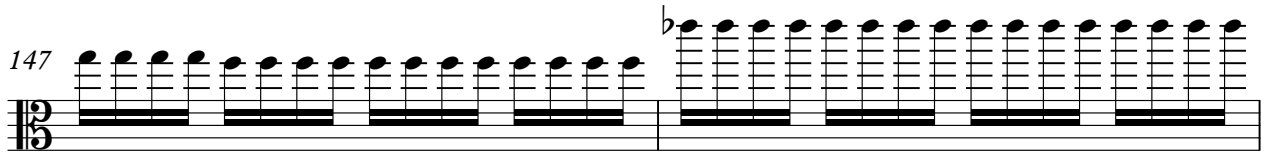

149

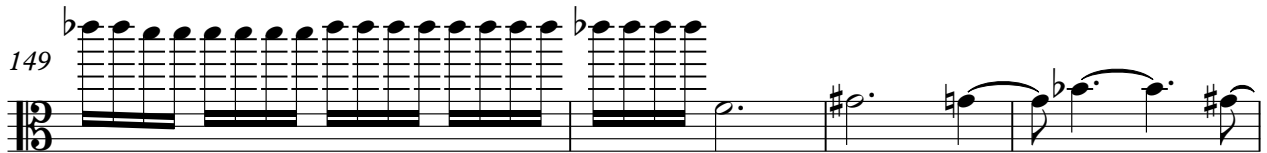

153

157

160

Viola

Wolfgang Amadeus Mozart - Horn Concerto Rondo 1

♩ = 170,000092

6

10

14

18

22

27

32

37

41

(C)1994 DMS/BCK Products
(C)1994 DMS/BCK Products

V.S.

46

50

54

58

62

66

71

75

79

83

87

91

96

100

104

108

113

117

122

126

V.S.

4

Viola

130

135

$\text{♩} = 170,000092$

140

144

147

149

154

158

0000

Viola

Wolfgang Amadeus Mozart - Horn Concerto Rondo 1

♩ = 170,000092

6

11

15

19

24

29

36

40

44

(C)1994 DMS/BCK Products
(C)1994 DMS/BCK Products

V.S.

49

54

59

63

♩ = 160,000000

67

72

76

80

85

91

♩ = 160,000000

141

145

149

154

158

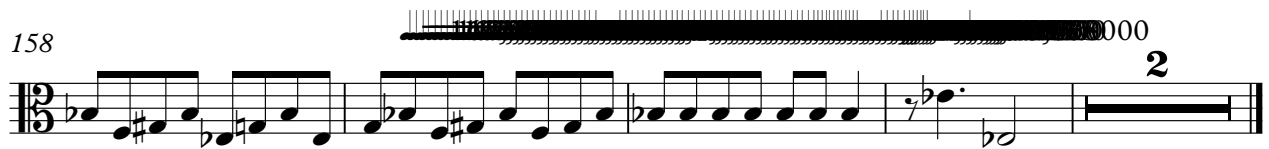

Contrabass

Wolfgang Amadeus Mozart - Horn Concerto Rondo 1

♩ = 170,000092

6

11

16

22

28

34

40

42

(C)1994 DMS/BCK Products
(C)1994 DMS/BCK Products

Contrabass

102

$\text{♩} = 167,999,300$

108

114

120

126

$\text{♩} = 156,000,153$

131

$\text{♩} = 170,000,092$

137

141

145

149

V.S.

