

Wolfgang Amadeus Mozart - Klarinet Polka

♩ = 100,000000

CLARINET

STRINGS

STRINGS

STRINGS

STRINGS

STRINGS

4

CLARINET

STRINGS

STRINGS

STRINGS

STRINGS

STRINGS

6

CLARINET

STRINGS

STRINGS

STRINGS

STRINGS

STRINGS

9

STRINGS

STRINGS

STRINGS

STRINGS

STRINGS

12

CLARINET

STRINGS

STRINGS

STRINGS

STRINGS

STRINGS

14

CLARINET

STRINGS

STRINGS

STRINGS

STRINGS

STRINGS

16

CLARINET

STRINGS

STRINGS

STRINGS

STRINGS

STRINGS

18

CLARINET

STRINGS

STRINGS

STRINGS

STRINGS

STRINGS

20

CLARINET

STRINGS

STRINGS

STRINGS

STRINGS

STRINGS

22

CLARINET

STRINGS

STRINGS

STRINGS

STRINGS

STRINGS

24

CLARINET

STRINGS

STRINGS

STRINGS

STRINGS

STRINGS

26

CLARINET

STRINGS

STRINGS

STRINGS

STRINGS

STRINGS

28

CLARINET

STRINGS

STRINGS

STRINGS

STRINGS

STRINGS

30

CLARINET

STRINGS

STRINGS

STRINGS

STRINGS

STRINGS

33

CLARINET

STRINGS

STRINGS

STRINGS

STRINGS

STRINGS

36

CLARINET

STRINGS

STRINGS

STRINGS

STRINGS

STRINGS

38

CLARINET

STRINGS

STRINGS

STRINGS

40

CLARINET

STRINGS

STRINGS

STRINGS

STRINGS

STRINGS

42

STRINGS

STRINGS

STRINGS

STRINGS

STRINGS

44

STRINGS

STRINGS

STRINGS

STRINGS

STRINGS

46

CLARINET

STRINGS

STRINGS

STRINGS

STRINGS

STRINGS

48

CLARINET

STRINGS

STRINGS

STRINGS

STRINGS

STRINGS

50

CLARINET

STRINGS

STRINGS

STRINGS

STRINGS

STRINGS

52

CLARINET

STRINGS

STRINGS

STRINGS

STRINGS

STRINGS

54

CLARINET

STRINGS

STRINGS

STRINGS

STRINGS

STRINGS

56

CLARINET

STRINGS

STRINGS

STRINGS

STRINGS

58

CLARINET

STRINGS

STRINGS

STRINGS

STRINGS

60

CLARINET

STRINGS

STRINGS

STRINGS

STRINGS

STRINGS

63

CLARINET

STRINGS

STRINGS

STRINGS

STRINGS

STRINGS

65

CLARINET

STRINGS

STRINGS

STRINGS

STRINGS

STRINGS

67

CLARINET

STRINGS

STRINGS

STRINGS

69

CLARINET

STRINGS

STRINGS

STRINGS

STRINGS

STRINGS

71 17

STRINGS

STRINGS

STRINGS

STRINGS

STRINGS

71 17

STRINGS

STRINGS

STRINGS

STRINGS

STRINGS

73

STRINGS

STRINGS

STRINGS

STRINGS

STRINGS

73

STRINGS

STRINGS

STRINGS

STRINGS

STRINGS

75

CLARINET

STRINGS

STRINGS

STRINGS

STRINGS

STRINGS

76

CLARINET

STRINGS

STRINGS

STRINGS

STRINGS

77

CLARINET

STRINGS

STRINGS

STRINGS

STRINGS

78

CLARINET

STRINGS

STRINGS

STRINGS

STRINGS

79

CLARINET

STRINGS

80

CLARINET

STRINGS

STRINGS

STRINGS

STRINGS

82

CLARINET

STRINGS

STRINGS

STRINGS

STRINGS

84

CLARINET

STRINGS

STRINGS

STRINGS

STRINGS

STRINGS

86

CLARINET

STRINGS

STRINGS

STRINGS

STRINGS

STRINGS

88

CLARINET

STRINGS

STRINGS

STRINGS

STRINGS

STRINGS

90

CLARINET

STRINGS

STRINGS

STRINGS

STRINGS

91

CLARINET

STRINGS

STRINGS

STRINGS

STRINGS

92

CLARINET

STRINGS

STRINGS

STRINGS

STRINGS

94

CLARINET

STRINGS

STRINGS

STRINGS

STRINGS

STRINGS

96

CLARINET

STRINGS

STRINGS

STRINGS

STRINGS

99

CLARINET

STRINGS

STRINGS

STRINGS

STRINGS

STRINGS

102

CLARINET

STRINGS

STRINGS

STRINGS

STRINGS

STRINGS

104

CLARINET

STRINGS

STRINGS

STRINGS

STRINGS

STRINGS

106

CLARINET

STRINGS

STRINGS

STRINGS

STRINGS

STRINGS

108 27

STRINGS

STRINGS

STRINGS

STRINGS

STRINGS

110

STRINGS

STRINGS

STRINGS

STRINGS

STRINGS

112

STRINGS

STRINGS

STRINGS

STRINGS

STRINGS

114

STRINGS

STRINGS

STRINGS

STRINGS

STRINGS

115

STRINGS

3

STRINGS

STRINGS

STRINGS

STRINGS

CLARINET

Wolfgang Amadeus Mozart - Klarinet Polka

♩ = 100,000000

5

13

16

19

22

25

28

31

35

V.S.

38 5

46

49

52

55

58

61

65

67

70 5

CLARINET

V.S.

CLARINET

102

105

107

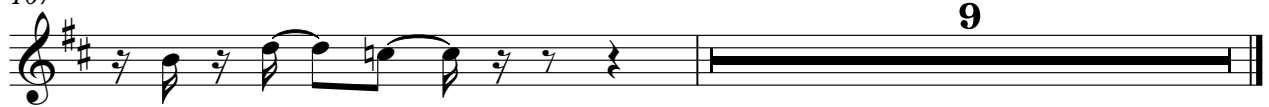

Wolfgang Amadeus Mozart - Klarinet Polka

STRINGS

♩ = 100,000000

3

8

12

16

20

25

3

28

3

34

3

36

2

3

2

40

44

48

52

56

59

63

66

71

74

STRINGS

STRINGS

77

79

81

84

87

90

93

96

102

4

107

STRINGS

110

113

115

Wolfgang Amadeus Mozart - Klarinet Polka

STRINGS

♩ = 100,000000

8

12

15

18

22

26

30

36

STRINGS

40

40

43

43

46

46

50

50

54

54

59

59

63

63

65

65

69

69

71

71

STRENGS

73

76

81

85

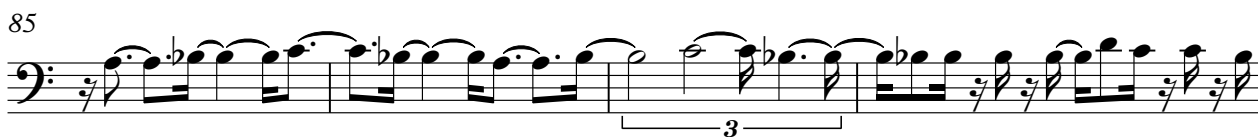

89

92

96

101

103

4

STRINGS

107

110

112

114

STRINGS

Wolfgang Amadeus Mozart - Klarinet Polka

♩ = 100,000000

6

10

14

19

24

28

34

38

41

45

49

54

59

64

67

70

STRINGS

73

76

82

86

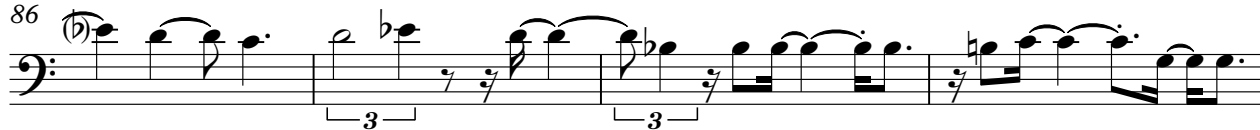

90

93

96

100

104

107

110

113

STRINGS

Wolfgang Amadeus Mozart - Klarinet Polka

♩ = 100,000000

6

10

14

19

22

25

28

3

34

39

43

47

51

55

59

63

66

69

72

75

79

85

90

94

97

100*104**108**111**114*

Wolfgang Amadeus Mozart - Klarinet Polka

STRINGS

♩ = 100,000000

43

47

50

54

61

66

69

73

85

94

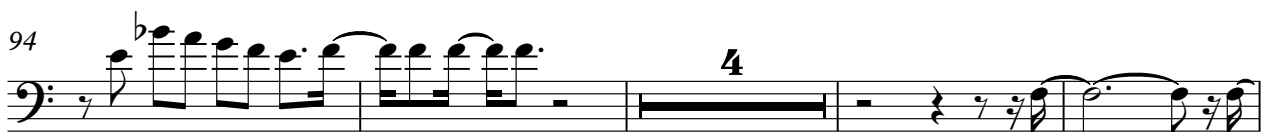

102

106

110

113

