

Wolfgang Amadeus Mozart - Le Nozze Di Figaro

♩ = 154,000153

RECORDER

OBOE

CLARINET

BASSOON

TROMBONE

STRINGS

STRINGS

STRINGS

STRINGS

3

OBOE

BASSOON

STRINGS

STRINGS

STRINGS

5

RECORDER

OBOE

CLARINET

STRINGS

STRINGS

STRINGS

STRINGS

7

CLARINET

STRINGS

STRINGS

STRINGS

9

RECORDER

OBOE

CLARINET

STRINGS

STRINGS

11

RECORDER

OBOE

STRINGS

STRINGS

STRINGS

13

RECORDER

OBOE

CLARINET

BASSOON

STRINGS

15

CLARINET

STRINGS

STRINGS

STRINGS

17

CLARINET

STRINGS

STRINGS

STRINGS

19

STRINGS

STRINGS

STRINGS

20

STRINGS

STRINGS

STRINGS

21

STRINGS

STRINGS

STRINGS

22

STRINGS

STRINGS

STRINGS

23

RECORDER

OBOE

STRINGS

STRINGS

STRINGS

24

RECORDER

OBOE

STRINGS

STRINGS

STRINGS

25

RECORDER

OBOE

STRINGS

STRINGS

STRINGS

26

RECORDER

STRINGS

STRINGS

STRINGS

27

RECORDER

STRINGS

STRINGS

STRINGS

28 ♩ = 124,000252

RECORDER

STRINGS

STRINGS

STRINGS

30 ♩ = 154,000153

STRINGS

STRINGS

STRINGS

32

OBOE

STRINGS

STRINGS

STRINGS

33

RECORDER

OBOE

STRINGS

STRINGS

STRINGS

35

STRINGS

STRINGS

STRINGS

36

OBOE

STRINGS

STRINGS

STRINGS

37

RECORDER

OBOE

STRINGS

STRINGS

STRINGS

STRINGS

38

RECORDER

OBOE

STRINGS

STRINGS

STRINGS

STRINGS

39

RECORDER

OBOE

STRINGS

STRINGS

STRINGS

40

RECORDER

OBOE

STRINGS

STRINGS

STRINGS

41

STRINGS

STRINGS

STRINGS

42

STRINGS

STRINGS

STRINGS

43

BASSOON

STRINGS

STRINGS

STRINGS

45

BASSOON

STRINGS

STRINGS

STRINGS

47

BASSOON

STRINGS

STRINGS

STRINGS

49

RECORDER

OBOE

BASSOON

STRINGS

STRINGS

52

BASSOON

STRINGS

STRINGS

♩ = 129,001740

54 ♩ = 154,000153

BASSOON

STRINGS

STRINGS

STRINGS

STRINGS

56

BASSOON

STRINGS

STRINGS

STRINGS

STRINGS

58

OBOE

BASSOON

STRINGS

STRINGS

STRINGS

60

OBOE

BASSOON

STRINGS

STRINGS

STRINGS

62

OBOE

STRINGS

STRINGS

STRINGS

63

OBOE

STRINGS

STRINGS

STRINGS

64

OBOE

STRINGS

STRINGS

STRINGS

65

OBOE

STRINGS

STRINGS

STRINGS

66

OBOE

STRINGS

STRINGS

STRINGS

67

OBOE

STRINGS

STRINGS

STRINGS

68

OBOE

STRINGS

STRINGS

STRINGS

69

BASSOON

STRINGS

STRINGS

STRINGS

71

BASSOON

STRINGS

STRINGS

73

RECORDER

OBOE

CLARINET

BASSOON

STRINGS

STRINGS

STRINGS

75

RECORDER

OBOE

CLARINET

STRINGS

STRINGS

STRINGS

STRINGS

77

RECORDER

OBOE

CLARINET

STRINGS

STRINGS

STRINGS

79

RECORDER

OBOE

STRINGS

STRINGS

81

RECORDER

OBOE

STRINGS

STRINGS

STRINGS

83

RECORDER

STRINGS

STRINGS

STRINGS

85

RECORDER

STRINGS

STRINGS

STRINGS

$\text{♩} = 124, 104, 250, 153$

87

STRINGS

88

RECORDER

STRINGS

STRINGS

STRINGS

89

RECORDER

OBOE

BASSOON

STRINGS

STRINGS

STRINGS

STRINGS

91

BASSOON

STRINGS

STRINGS

STRINGS

92

BASSOON

STRINGS

STRINGS

STRINGS

93

RECORDER

OBOE

BASSOON

STRINGS

STRINGS

STRINGS

94

RECORDER

OBOE

STRINGS

STRINGS

STRINGS

96

OBOE

STRINGS

STRINGS

STRINGS

98

STRINGS

STRINGS

STRINGS

100

STRINGS

STRINGS

STRINGS

102

STRINGS

STRINGS

STRINGS

103

STRINGS

105

OBOE

CLARINET

BASSOON

STRINGS

STRINGS

STRINGS

108

BASSOON

STRINGS

STRINGS

STRINGS

110

OBOE

BASSOON

STRINGS

STRINGS

STRINGS

112

OBOE

STRINGS

STRINGS

STRINGS

114

RECORDER

STRINGS

STRINGS

STRINGS

116

RECORDER

STRINGS

STRINGS

STRINGS

117

STRINGS

STRINGS

STRINGS

119

BASSOON

STRINGS

STRINGS

STRINGS

121

OBOE

BASSOON

STRINGS

STRINGS

STRINGS

123

OBOE

STRINGS

STRINGS

STRINGS

124

OBOE

STRINGS

STRINGS

STRINGS

125

RECORDER

OBOE

STRINGS

STRINGS

STRINGS

126

RECORDER

STRINGS

STRINGS

STRINGS

STRINGS

128

RECORDER

STRINGS

STRINGS

STRINGS

STRINGS

129

RECORDER

STRINGS

STRINGS

STRINGS

130

RECORDER

STRINGS

STRINGS

STRINGS

132

RECORDER

CLARINET

STRINGS

STRINGS

STRINGS

STRINGS

134

RECORDER

STRINGS

STRINGS

STRINGS

STRINGS

136

RECORDER

STRINGS

STRINGS

STRINGS

137

RECORDER

STRINGS

STRINGS

STRINGS

139

RECORDER

CLARINET

STRINGS

STRINGS

STRINGS

STRINGS

141

RECORDER

CLARINET

TROMBONE

STRINGS

STRINGS

STRINGS

STRINGS

143

RECORDER

TROMBONE

STRINGS

STRINGS

STRINGS

STRINGS

145

RECORDER

TROMBONE

STRINGS

STRINGS

STRINGS

STRINGS

147

♩ = 136,001999

RECORDER

TROMBONE

STRINGS

STRINGS

STRINGS

STRINGS

RECORDER

Wolfgang Amadeus Mozart - Le Nozze Di Figaro

♩ = 154,000153

4

2

10

15

8

25

29

♩ = 124,000153

3

2

37

41

9

2

20

♩ = 129,000053

74

2

81

6

3

84

♩ = 124,000450153

RECORDER

88

2

94

20

117

8

130

8

134

8

139

8

142

8

146

♩ = 126,000130 ♩ = 136,001999

2

OBOE

Wolfgang Amadeus Mozart - Le Nozze Di Figaro

♩ = 154,000153

3

2

10

15

8

26

♩ = 124,000153

3

2

34

39

8

3

♩ = 129,0017

54

♩ = 154,000153

5

65

4

74

2

80

♩ = 124,000153

3

3

2

OBOE

89

95

107

123

♩ = 126,0001999

CLARINET

Wolfgang Amadeus Mozart - Le Nozze Di Figaro

♩ = 154,000153

4

8

3

14

18

11

23

20

74

78

7

19

106

26

6

139

142

4

3

♩ = 126,000130 ♩ = 136,001999

BASSOON

Wolfgang Amadeus Mozart - Le Nozze Di Figaro

♩ = 154,000153

3

8

14

♩ = 124,000153

14

13

44

48

2

53

♩ = 129,00154,000153

57

60

8

70

72

♩ = 124,000153

12

4

BASSOON

90

13

107

111

9

123

23 3

♩ = 126,000130 ♩ = 136,001999

TROMBONE

Wolfgang Amadeus Mozart - Le Nozze Di Figaro

♩ = 154,000153 ♩ = 124,50025153 ♩ = 129,00174

28 **23**

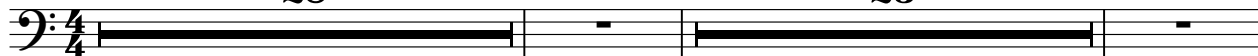

54 ♩ = 154,000153 ♩ = 124,00025153 ♩ = 129,00174

32 **56**

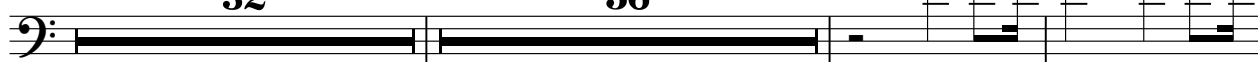

144 ♩ = 126,0001999 ♩ = 126,0001999

2

STRINGS

Wolfgang Amadeus Mozart - Le Nozze Di Figaro

♩ = 154,000153

3

7

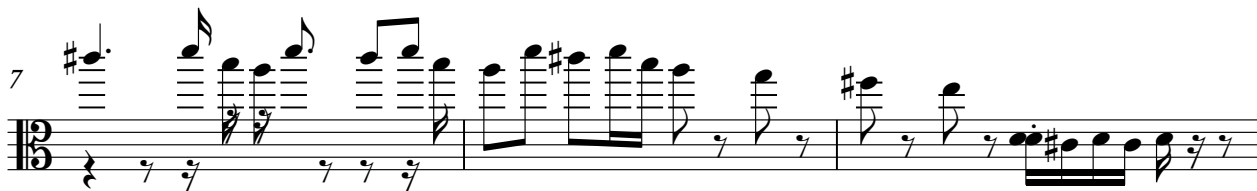

10

12

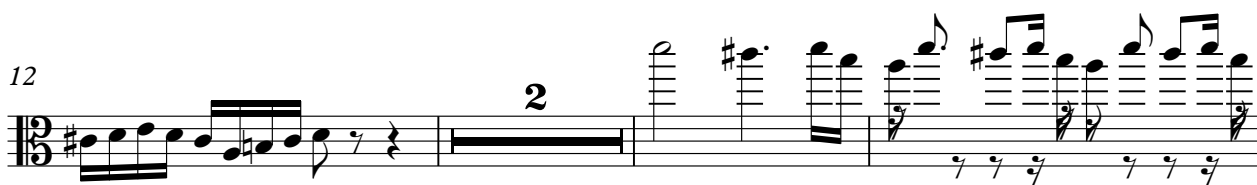

17

20

22

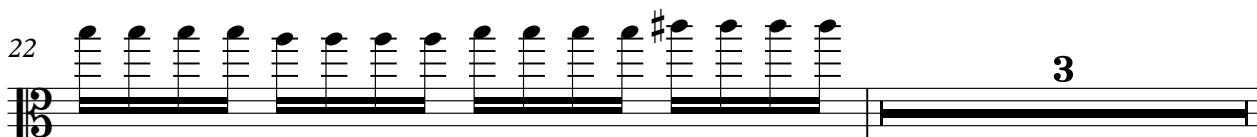

2

STRINGS

♩ = 124,060,250 153

26

31

35

38

42

44

46

48

♩ = 129,001740 ♩ = 154,000153

53

56

STRINGS

59

62

65

68

70

72

76

79

81

83

$\text{♩} = 1\ 2\ 4\ 1\ 5\ 4\ 0\ 2\ 5\ 2\ 1\ 5\ 3$

STRINGS

87

88

91

92

95

99

101

103

106

110

113

116

STRINGS

119

121

123

125

127

129

131

134

136

138

V.S.

6

STRINGS

141

STRINGS

Wolfgang Amadeus Mozart - Le Nozze Di Figaro

♩ = 154,000153

5 6

15

19

22

24

26

28 ♩ = 124,000252

30 ♩ = 154,000153

32

35

V.S.

STRINGS

38

40

42

44

46

48

$\text{♩} = 129,064,7000153$

4

55

57

59

61

STRINGS

63

65

68

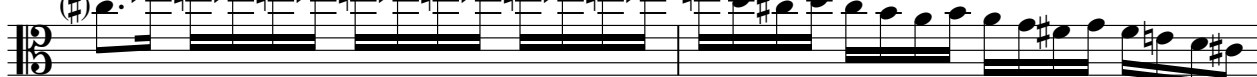

70

82

87

89

92

95

97

V.S.

STRINGS

126

3

132

3

139

143

145

$\text{♩} = 126,000130$ $\text{♩} = 136,001999$

2

STRINGS

Wolfgang Amadeus Mozart - Le Nozze Di Figaro

♩ = 154,000153

3

6

5

13

8

23

3

29

♩ = 124,00025000153

7

14

♩ = 129,0017

54

♩ = 154,000153

16

74

10

86

♩ = 124,00025000153

4

35

126

130

133

137

140

143

145

♩ = 126,000130 ♩ = 136,001999

STRINGS

Wolfgang Amadeus Mozart - Le Nozze Di Figaro

♩ = 154,000153

3

7

10

12

2

16

19

21

24

27

♩ = 124,00025:

V.S.

♩ = 154,000153

2

30

STRINGS

32

35

38

40

42

45

50

♩ = 129,500,0700 53

55

61

63 **STINGS**

65

67

70

72

76

79

81

83

85

V.S.

4
87
89
91
93
96
98
101
105
110
115

STRENGTHS

117 **STRINGS**

120

124

128

132

136

140

144

$\text{♩} = 126,000 \text{ or } 136,001999$
