

# Wolfgang Amadeus Mozart - Overture

♩ = 124,000252

A.PIANO

A.PIANO

A.PIANO

2

A.PIANO

A.PIANO

A.PIANO

A.PIANO

3

A.PIANO

A.PIANO

A.PIANO

A.PIANO

4

A.PIANO

A.PIANO

A.PIANO

A.PIANO

6

A.PIANO

A.PIANO

A.PIANO

A.PIANO

A.PIANO

7

A.PIANO

A.PIANO

A.PIANO

A.PIANO

A.PIANO

8

A.PIANO

A.PIANO

A.PIANO

A.PIANO

10

A.PIANO

A.PIANO

A.PIANO

A.PIANO

11

A.PIANO

A.PIANO

A.PIANO

A.PIANO

12

A.PIANO

A.PIANO

A.PIANO

A.PIANO

13

A.PIANO

A.PIANO

A.PIANO

A.PIANO

15

A.PIANO

A.PIANO

A.PIANO

A.PIANO

16

A.PIANO

A.PIANO

A.PIANO

A.PIANO

17

A.PIANO

A.PIANO

A.PIANO

A.PIANO

19

A.PIANO

A.PIANO

A.PIANO

A.PIANO

21

A.PIANO

A.PIANO

A.PIANO

A.PIANO

23

A.PIANO

A.PIANO

A.PIANO

A.PIANO

25

A.PIANO

A.PIANO

A.PIANO

A.PIANO

27

A.PIANO

A.PIANO

A.PIANO

A.PIANO

29

A.PIANO

A.PIANO

A.PIANO

A.PIANO

A.PIANO

31

A.PIANO

A.PIANO

A.PIANO

A.PIANO

33

A.PIANO

A.PIANO

A.PIANO

A.PIANO

35

A.PIANO

A.PIANO

A.PIANO

A.PIANO

37

A.PIANO

A.PIANO

A.PIANO

A.PIANO

A.PIANO

39

A.PIANO

A.PIANO

A.PIANO

A.PIANO

41

A.PIANO

A.PIANO

A.PIANO

A.PIANO

43

A.PIANO

A.PIANO

A.PIANO

A.PIANO

44

A.PIANO

A.PIANO

A.PIANO

A.PIANO

45

A.PIANO

A.PIANO

A.PIANO

A.PIANO

46

A.PIANO

A.PIANO

A.PIANO

A.PIANO

47

A.PIANO

A.PIANO

A.PIANO

A.PIANO

49

A.PIANO

A.PIANO

A.PIANO

A.PIANO

52

A.PIANO

A.PIANO

A.PIANO

A.PIANO

54

A.PIANO

A.PIANO

A.PIANO

A.PIANO

56

A.PIANO

A.PIANO

A.PIANO

A.PIANO

A.PIANO

58

A.PIANO

A.PIANO

A.PIANO

A.PIANO

A.PIANO

60

A.PIANO

A.PIANO

A.PIANO

A.PIANO

62

A.PIANO

A.PIANO

A.PIANO

A.PIANO

64

A.PIANO

A.PIANO

A.PIANO

A.PIANO

66

A.PIANO

A.PIANO

A.PIANO

A.PIANO

68

A.PIANO

A.PIANO

A.PIANO

A.PIANO

70

A.PIANO

A.PIANO

A.PIANO

A.PIANO

72

A.PIANO

A.PIANO

A.PIANO

A.PIANO

74

A.PIANO

A.PIANO

A.PIANO

A.PIANO

76

A.PIANO

A.PIANO

A.PIANO

A.PIANO

78

A.PIANO

A.PIANO

A.PIANO

A.PIANO

80

A.PIANO

A.PIANO

A.PIANO

A.PIANO

82

A.PIANO

A.PIANO

A.PIANO

A.PIANO

83

A.PIANO

A.PIANO

A.PIANO

A.PIANO

84

A.PIANO

A.PIANO

A.PIANO

A.PIANO

85

A.PIANO

A.PIANO

A.PIANO

A.PIANO

87

A.PIANO

A.PIANO

A.PIANO

89

A.PIANO

A.PIANO

A.PIANO

A.PIANO

91

A.PIANO

A.PIANO

A.PIANO

A.PIANO

93

A.PIANO

A.PIANO

A.PIANO

A.PIANO

95

A.PIANO

A.PIANO

A.PIANO

A.PIANO

97

A.PIANO

A.PIANO

A.PIANO

A.PIANO

99

A.PIANO

A.PIANO

A.PIANO

A.PIANO

3

100

A.PIANO

A.PIANO

A.PIANO

A.PIANO

3

101

A.PIANO

A.PIANO

A.PIANO

A.PIANO

3

102

A.PIANO

A.PIANO

A.PIANO

A.PIANO

103

A.PIANO

A.PIANO

A.PIANO

A.PIANO

104

A.PIANO

A.PIANO

A.PIANO

A.PIANO

106

A.PIANO

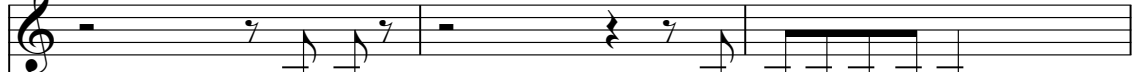

A.PIANO

A.PIANO

A.PIANO

109

A.PIANO

A.PIANO

A.PIANO

A.PIANO

111

A.PIANO

A.PIANO

A.PIANO

A.PIANO

113

A.PIANO

A.PIANO

A.PIANO

115

A.PIANO

A.PIANO

A.PIANO

A.PIANO

117

A.PIANO

A.PIANO

A.PIANO

A.PIANO

119

A.PIANO

A.PIANO

A.PIANO

A.PIANO

121

A.PIANO

A.PIANO

A.PIANO

A.PIANO

123

A.PIANO

A.PIANO

A.PIANO

A.PIANO

125

A.PIANO

A.PIANO

A.PIANO

A.PIANO

126

A.PIANO

A.PIANO

A.PIANO

A.PIANO

127

A.PIANO

A.PIANO

A.PIANO

A.PIANO

128

A.PIANO

A.PIANO

A.PIANO

A.PIANO

130

A.PIANO

A.PIANO

A.PIANO

A.PIANO

132

A.PIANO

A.PIANO

A.PIANO

A.PIANO

134

A.PIANO

A.PIANO

A.PIANO

A.PIANO

135

A.PIANO

A.PIANO

A.PIANO

A.PIANO

136

A.PIANO

A.PIANO

A.PIANO

A.PIANO

138

A.PIANO

A.PIANO

A.PIANO

A.PIANO

140

A.PIANO

A.PIANO

A.PIANO

A.PIANO

142

A.PIANO

A.PIANO

A.PIANO

A.PIANO

144

A.PIANO

A.PIANO

A.PIANO

A.PIANO

3

146

A.PIANO

A.PIANO

A.PIANO

A.PIANO

# Wolfgang Amadeus Mozart - Overture

A.PIANO

♩ = 124,000252

V.S.

V.S.

131

134

136

139

141

144

146

# Wolfgang Amadeus Mozart - Overture

A.PIANO

♩ = 124,000252

3

5

9

11

13

17

22

25

27

V.S.

29

32

35

38

42

45

49

52

56

59

61

63

65

67

70

72

75

79

81

83

V.S.

3

85

87

90

94

97

99

102

106

110

114

116

118

120

122

124

126

128

131

134

136

V.S.

139

141

143

145

Wolfgang Amadeus Mozart - Overture

A.PIANO

♩ = 124,000252

36

39

43

45

48

53

55

59

62

65

68

70

73

78

83

88

91

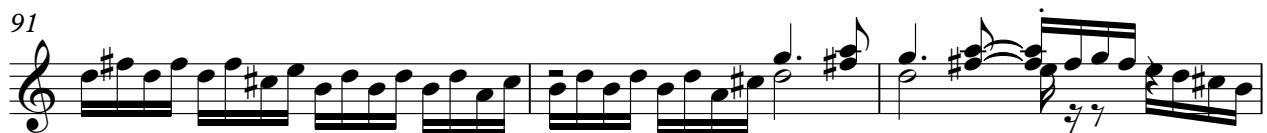

94

98

100

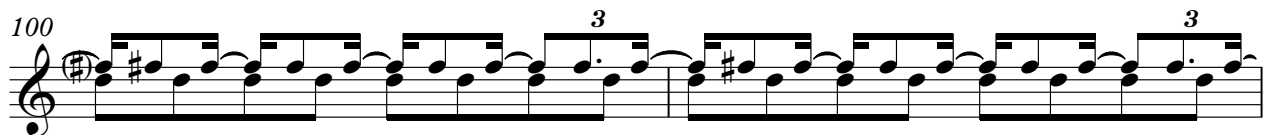

102

104

107

111

115

118

124

128

132

135

138

141

145

# Wolfgang Amadeus Mozart - Overture

A.PIANO

♩ = 124,000252

5

8

11

16

18

21

23

25

28

V.S.

32

35

38

41

43

45

46

47

50

55

A.PIANO

59

62

65

68

71

75

78

83

88

91

94

97

100

102

103

105

110

113

116

119

121

123

125

127

129

131

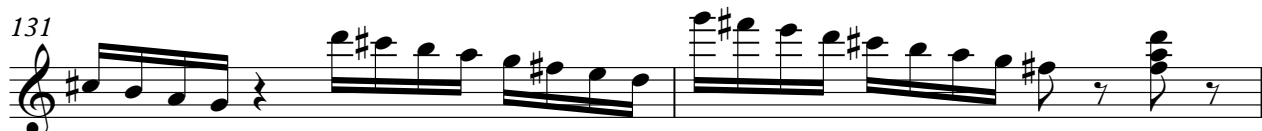

133

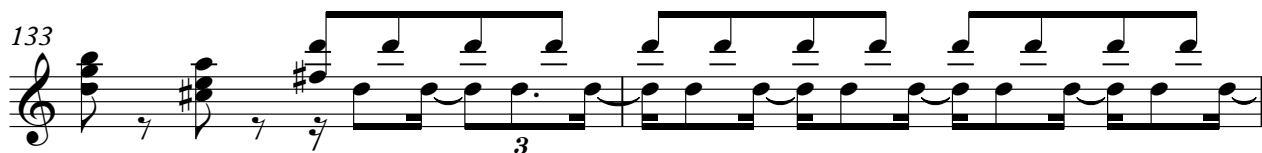

135

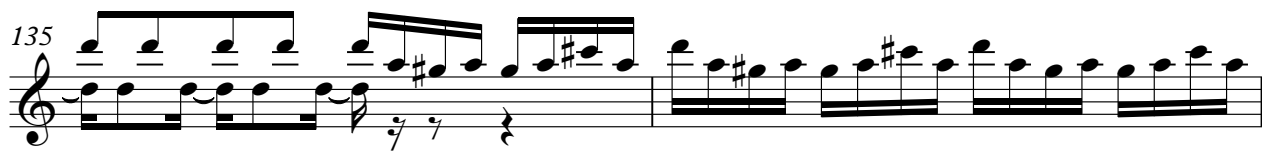

137

139

6

A.PIANO

141

3

145

3
