

Wolfgang Amadeus Mozart - Piano Concerto in A 1st Movement

♩ = 126,000130

Flute  
Oboe  
Cor Anglais  
Bassoon  
Viola  
Viola  
Viola  
Violoncello  
Contrabass  
Solo  
Solo

8  
Fl.  
Ob.  
Bsn.  
Vla.  
Vla.  
Vla.  
Vc.  
Cb.  
Solo

15

Fl.  
Ob.  
C. A.  
Bsn.  
Vla.  
Vla.  
Vc.  
Cb.  
Solo

21

Fl.  
Ob.  
C. A.  
Bsn.  
Vla.  
Vla.  
Vc.  
Cb.  
Solo

26

Fl.  
Ob.  
C. A.  
Bsn.  
Vla.  
Vla.  
Vc.  
Cb.  
Solo

30

Fl.  
Ob.  
Bsn.  
Vla.  
Vla.  
Vc.  
Cb.  
Solo

36

Fl.  
Bsn.  
Vla.  
Vla.  
Vla.  
Vc.  
Cb.  
Solo

42

Fl.  
Ob.  
C. A.  
Bsn.  
Vla.  
Vla.  
Vla.  
Vc.  
Cb.  
Solo

48

Fl.  
Ob.  
C. A.  
Bsn.  
Vla.  
Vla.  
Vla.  
Vc.  
Cb.  
Solo  
Solo

53

Fl.  
Ob.  
C. A.  
Bsn.  
Vla.  
Vla.  
Vla.  
Vc.  
Cb.  
Solo  
Solo

58

Fl.  
Ob.  
C. A.  
Bsn.  
Vla.  
Vla.  
Vla.  
Vc.  
Cb.  
Solo

64

$\text{♩} = 120,000000 \quad \text{♩} = 114,000000 \quad \text{♩} = 126,000130$

Fl.  
Ob.  
C. A.  
Bsn.  
Vla.  
Vla.  
Vla.  
Vc.  
Cb.  
Solo  
Solo

70

Vla. I  
Vla. II  
Vla.  
Vc.  
Cb.  
Solo  
Solo

76

Vla. I  
Vla. II  
Vla.  
Vc.  
Cb.  
Solo  
Solo

81

Fl. Ob. C. A. Bsn. Vla. Vla. Vla. Vc. Cb. Solo Solo

86

Fl. Ob. C. A. Bsn. Vla. Vla. Vla. Vc. Cb. Solo Solo

90

Vla. Vla. Vla. Vc. Cb. Solo Solo

93

Fl. Ob. Bsn. Vla. Vla. Vla. Vc. Cb. Solo Solo

97

Fl. Ob. Bsn. Solo Solo

$\text{♩} = 120,000000$   $\text{♩} = 114,000168$   $\text{♩} = 126,000130$

102

Fl.  
Ob.  
C. A.  
Bsn.  
Vla.  
Vla.  
Vla.  
Vc.  
Cb.  
Solo  
Solo

108

Fl.  
Ob.  
Bsn.  
Vla.  
Vla.  
Vla.  
Vc.  
Cb.  
Solo

113

Fl.  
Ob.  
C. A.  
Bsn.  
Vla.  
Vla.  
Vla.  
Vc.  
Cb.  
Solo  
Solo

117

Fl.  
Ob.  
C. A.  
Bsn.  
Vla.  
Vla.  
Vla.  
Vc.  
Cb.  
Solo  
Solo

121

$\text{♩} = 108,000107 \quad \text{♩} = \text{♯}02260006\text{B}30$

Vla.  
Vln.  
Vcl.  
Cb.  
Solo  
Solo

125

Fl.  
Ob.  
Bsn.  
Vla.  
Vln.  
Vcl.  
Cb.  
Solo  
Solo

129

Fl.  
Ob.  
Bsn.  
Vla.  
Vla.  
Vla.  
Vc.  
Cb.  
Solo  
Solo

132

Vla.  
Vla.  
Vla.  
Vc.  
Cb.  
Solo  
Solo

135

Fl.  
Ob.  
C. A.  
Bsn.  
Vla.  
Vla.  
Vla.  
Vc.  
Cb.  
Solo  
Solo

139

Fl.  
Ob.  
C. A.  
Bsn.  
Vla.  
Vla.  
Vla.  
Vc.  
Cb.  
Solo

$\text{♩} = 80$

145

Vla.  
Vla.  
Vla.  
Vc.  
Cb.  
Solo  
Solo

151

Fl.  
Ob.  
C. A.  
Bsn.  
Vla.  
Vla.  
Vla.  
Vc.  
Cb.  
Solo  
Solo

155

Ob.  
C. A.  
Bsn.  
Vla.  
Vla.  
Vla.  
Vc.  
Cb.  
Solo  
Solo

160

Fl.  
Ob.  
Bsn.  
Vla.  
Vla.  
Vla.  
Solo  
Solo

165

Fl.  
Ob.  
C. A.  
Bsn.  
Vla.  
Vla.  
Vla.  
Vc.  
Cb.  
Solo  
Solo

170

Fl.  
Ob.  
Bsn.  
Vla.  
Vla.  
Vla.  
Vc.  
Cb.  
Solo  
Solo

174

Fl.  
Ob.  
Bsn.  
Solo  
Solo

178

Fl.  
Ob.  
C. A.  
Bsn.  
Vla.  
Vla.  
Vla.  
Vc.  
Cb.  
Solo  
Solo

183

Fl.  
Ob.  
C. A.  
Bsn.  
Vla.  
Vla.  
Vla.  
Vc.  
Cb.  
Solo  
Solo

188

Fl.  
Ob.  
C. A.  
Bsn.  
Vla.  
Vla.  
Vla.  
Vc.  
Cb.  
Solo  
Solo

♩ = 60, 000000130

201

Fl.  
Ob.  
C. A.  
Bsn.  
Vla.  
Vla.  
Vla.  
Vc.  
Cb.  
Solo  
Solo

207

Fl.  
Ob.  
C. A.  
Bsn.  
Vla.  
Vla.  
Vla.  
Vc.  
Cb.  
Solo  
Solo

212

Fl.  
Ob.  
C. A.  
Bsn.  
Vla.  
Vla.  
Vla.  
Vc.  
Cb.  
Solo  
Solo

217

Fl.  
Ob.  
C. A.  
Bsn.  
Vla.  
Vla.  
Vla.  
Vc.  
Cb.  
Solo  
Solo

221

Vla.  
Vla.  
Vla.  
Vc.  
Cb.  
Solo  
Solo

225

$\text{♩} = 102,000053$

Fl.  
Ob.  
C. A.  
Bsn.  
Vla.  
Vla.  
Vla.  
Vc.  
Cb.  
Solo  
Solo

229

$\text{♩} = 126,000130$

Solo  
Solo

235

Fl.

Ob.

C. A.

Bsn.

Vla.

Vla.

Vla.

Vc.

Cb.

Solo

Solo

240

244

Fl.  
Ob.  
C. A.  
Bsn.  
Vla.  
Vla.  
Vla.  
Vc.  
Cb.  
Solo  
Solo

247

Fl.  
Ob.  
C. A.  
Bsn.  
Vla.  
Vla.  
Vla.  
Vc.  
Cb.  
Solo  
Solo

251

Fl.  
Ob.  
C. A.  
Bsn.  
Vla.  
Vla.  
Vla.  
Vc.  
Cb.  
Solo  
Solo

255

Fl.  
Ob.  
C. A.  
Bsn.  
Vla.  
Vla.  
Vla.  
Vc.  
Cb.  
Solo  
Solo

♩ = 66,000,000130

259

Fl.

Ob.

C. A.

Bsn.

Vla.

Vla.

Vla.

Vc.

Cb.

Solo

Solo

265

Ob.

Bsn.

Solo

Solo

269

Ob.

C. A.

Bsn.

Solo

Solo

273

Ob.  
C. A.  
Bsn.  
Solo  
Solo

276

Fl.  
C. A.  
Bsn.  
Solo  
Solo

280

Fl.  
Ob.  
C. A.  
Bsn.  
Vla.  
Vla.  
Vla.  
Vc.  
Solo  
Solo

283  $\text{♩} = 102,000053$   $\text{♩} = 126,000130$  29

Fl.  
Ob.  
C. A.  
Bsn.  
Vla.  
Vla.  
Vla.  
Vc.  
Cb.  
Solo  
Solo

287  $\text{♩} = 88,000000130$

Fl.  
Ob.  
C. A.  
Bsn.  
Vla.  
Vla.  
Vla.  
Vc.  
Cb.  
Solo

293

Fl.

Ob.

C. A.

Bsn.

Vla.

Vla.

Vla.

Vc.

Cb.

Solo

Solo

298

Solo

Solo

302

Solo

Solo

307

Solo

Solo

312

Solo

Solo

316

Solo

Solo

$\text{♩} = 102,000053$

320

Solo

Solo

324

Solo

Solo

326

Solo

Solo

328

Fl.

Ob.

C. A.

Bsn.

Vla.

Vla.

Vc.

Cb.

Solo

Solo

$\text{♩} = 126,000130$

331

Fl.  
Ob.  
C. A.  
Bsn.  
Vla.  
Vla.  
Vla.  
Vc.  
Cb.  
Solo

337

Fl.  
Ob.  
C. A.  
Bsn.  
Vla.  
Vla.  
Vla.  
Vc.  
Cb.  
Solo

342

Fl.

Ob.

C. A.

Bsn.

Vla.

Vla.

Vla.

Vc.

Cb.

Solo

Flute

Wolfgang Amadeus Mozart - Piano Concerto in A 1st M

♩ = 126,000130

8

13

18

23

28

41

45

50

55

60

10

V.S.

2

Flute

♩ = 120,000000 ♩ = 126,000130 ♩ = 120,000168

65 **14**

83

87 **8** ♩ = 120,000168

99 ♩ = 126,000130 **7**

110

115 ♩ = 126,000130 **5** **4**

128 **7**

139 ♩ = 80,000130 ♩ = 126,000130

144 ♩ = 114,000130 ♩ = 126,000130 **10** **4**

162 **4**

Flute

171

176

183

190

200

207

214

218

227

Flute

237

241

246

254

279

284

289

294

305

318

Flute

332

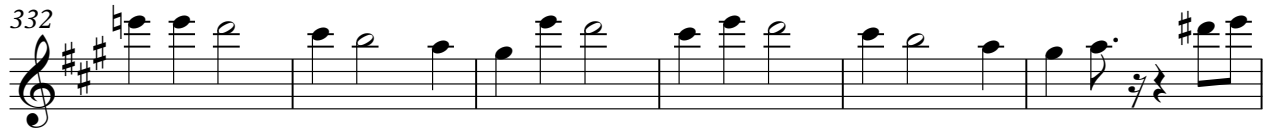

338

342

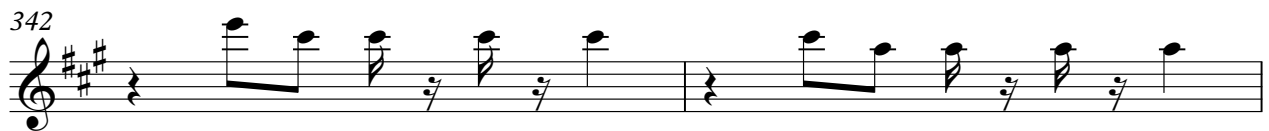

344

Wolfgang Amadeus Mozart - Piano Concerto in A 1st M

Oboe

♩ = 126,000130

8

12

17

22

28 14

46

52

56

62

65 14

♩ = 120,000000 ♩ = 114,0008600107 ♩ = 126,000130 ♩ = 120,000000016

82  $\text{♩} = 126,000130$

87  $\text{♩} = 120,000000$   $\text{♩} = 114,000168$

99  $\text{♩} = 126,000130$

114  $\text{♩} = 108,0001$

124  $\text{♩} = 102,000050$   $\text{♩} = 130$

139  $\text{♩} = 80,000000$   $\text{♩} = 126,000000$

144  $\text{♩} = 114,000000$   $\text{♩} = 130$

159  $\text{♩} = 126,000000$

166  $\text{♩} = 114,000000$   $\text{♩} = 130$

173

179

185

194

201

207

214

225

236

241

245

Oboe

♩ = 108,000107 ♩ = 126,000130

251

260

♩ = 60,000260000130

271

276

♩ = 102,0000500130

285

290

♩ = 80,000000130

297

♩ = 102,000053

315

330

♩ = 126,000130

335

340

343

Cor Anglais

Wolfgang Amadeus Mozart - Piano Concerto in A 1st M

♩ = 126,000130

**16**

21

27

**16**

48

55

61

♩ = 120,000000

66

♩ = 114,000000 118,000000 126,000130 ♩ = 120,000000 168 ♩ = 126,000130

**14**

85

♩ = 120,000000 168 = 126,000130

**10** **7**

106

**8**

117

♩ = 108,000000 53 ♩ = 126,000130

**5** **13**

Cor Anglais

137

143

♩ = 80,000000 ♩ = 126,000130 ♩ = 114,000000 ♩ = 100,000000

**11**

159

**6** **13**

181

186

♩ = 202,000000 ♩ = 147,000000 ♩ = 147,000000 ♩ = 147,000000

**4**

197

♩ = 147,000000 ♩ = 147,000000 ♩ = 147,000000 ♩ = 147,000000

**2** **3**

207

**2**

215

**7**

227

♩ = 102,000000 ♩ = 136,000130

**7**

239

Cor Anglais

$\text{♩} = 108,000107$   $\text{♩} = 126,00013$

247

2 4

258

$\text{♩} = 60,0000000130$   
11

275

$\text{♩} = 102,0000$   
3

284

$\text{♩} = 126,000130$

290

$\text{♩} = 80,0000000130$   
2

296

$\text{♩} = 102,000053$   
7 4 5/4 4/4

310

5 5/4 4/4 5/4 4/4

318

2 5/4 4/4 9

4

Cor Anglais

330  $\text{♩} = 126,000130$

336

341

344

Wolfgang Amadeus Mozart - Piano Concerto in A 1st M

Bassoon

♩ = 126,000130

8

13

18

22

26

30

7

41

45

50

55

V.S.

Bassoon

60

65

$\text{♩} = 120,000000$   $\text{♩} = 114,000168$   $\text{♩} = 126,000130$   $\text{♩} = 120,000168$

14

83

87

8

$\text{♩} = 120,000000$   $\text{♩} = 114,000168$

99

$\text{♩} = 126,000130$

7

110

114

5

$\text{♩} = 108,0001$

124

$\text{♩} = 102,000000$   $\text{♩} = 130$

4

7

138

142

$\text{♩} = 80,000000$   $\text{♩} = 126,000130$   $\text{♩} = 114,000168$   $\text{♩} = 130$

10

Bassoon

157

2

165

3

172

177

2

185

4

194

5

204

209

3

216

7

226

7

237

241

246

♩ = 108,000107 ♩ = 126,000130

♩ = 60,00060000130

253

267

272

279

♩ = 102,0000

284

♩ = 126,000130

288

♩ = 80,000000130

293

298

♩ = 102,000053

317

♩ = 126,000130

331

337

341

344

Viola

Wolfgang Amadeus Mozart - Piano Concerto in A 1st M

♩ = 126,000130

6

13

20

24

27

30

34

38

42

V.S.

46

50

54

57

61

♩ = 120,000000

♩ = 114,000168 ♩ = 108,000137

66

76

♩ = 120,000000 ♩ = 114,000168

♩ = 126,000130

82

86

6

92

♩ = 120,000000 ♩ = 114,000168

Viola

99  $\text{♩} = 126,000130$

8

110

114

119

123  $\text{♩} = 108,000053130$

129

135

139

142

$\text{♩} = 80,000000 = 126,000130$

146

154

159

163

169

180

188

196

202

206

214

280

♩ = 126,000130

284

288

♩ = 80,0020,000130

291

295

305

♩ = 102,000053

318

♩ = 126,000130

332

336

341

344

Viola

Wolfgang Amadeus Mozart - Piano Concerto in A 1st M

♩ = 126,000130

7

31

38

45

51

55

62

♩ = 120,000000 ♩ = 114,0008,68010'

67

♩ = 126,000130

75

2

Viola

79

$\text{♩} = 120,000000 = 114,000268000130$

88

94

$\text{♩} = 120,000000168 = 126,000130$

107

114

120

$\text{♩} = 108,000207000130$

125

131

136

$\text{♩} = 80,000260000130$

146

229 ♩ = 126,000130

8

242

247

252

♩ = 108,000107 ♩ = 126,000130

257

♩ = 60,000000130

262

♩ = 102,000053 ♩ = 126,000130

20

285

♩ = 80,000000130

5

295

♩ = 102,000053

7 4

309

5 2

321

♩ = 126,000130

9 3

336

341

344

61

66

♩ = 114,00008,000107 = 126,000130

75

♩ = 120,00000,000168

82

♩ = 126,000130

86

93

♩ = 120,00000,000168

99

♩ = 126,000130

112

117

123

♩ = 108,00006,000063 = 130

198  $\text{♩} = 40,000000130$

204

214

218

225

$\text{♩} = 102,000500130$

239

245

251

$\text{♩} = 108,000107 \text{ ♩} = 126,000130$

257

$\text{♩} = 60,000000130$

262

20

$\text{♩} = 102,000053 \text{ ♩} = 126,000130$

285

289

♩ = 80,000130

294

305

♩ = 102,000053

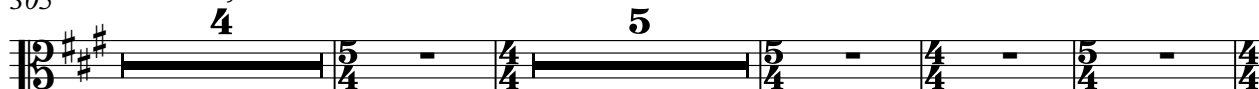

318

♩ = 126,000130

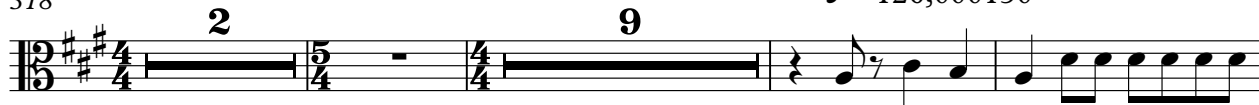

332

337

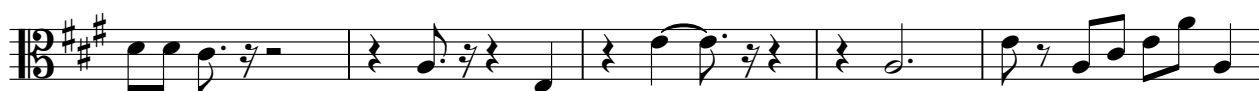

342

Violoncello

Wolfgang Amadeus Mozart - Piano Concerto in A 1st M

♩ = 126,000130

6

13

20

24

28

35

41

47

51

V.S.

56

61

♩ = 120,000000

66

♩ = 114,00008000107 = 126,000130

75

♩ = 120,000000 = 114,000000

82

♩ = 126,000130

86

93

♩ = 120,000000000168 = 126,000130

107

113

119

♩ = 108,0001000000000130

Violoncello

198  $\text{♩} = 40,000,0000130$

204

212

216

222

$\text{♩} = 102,000,000130$

237

243

249

$\text{♩} = 108,000107$   $\text{♩} = 126,0001$

255

261

$\text{♩} = 60,000,000130$

$\text{♩} = 102,00005$

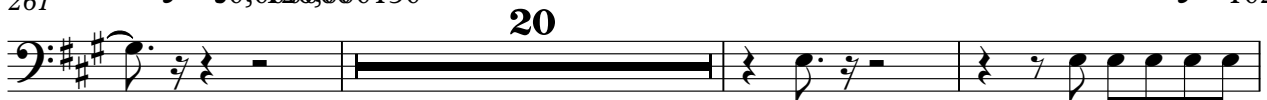

284  $\text{♩} = 126,000130$

288  $\text{♩} = 80,000000130$

293

298  $\text{♩} = 102,000053$

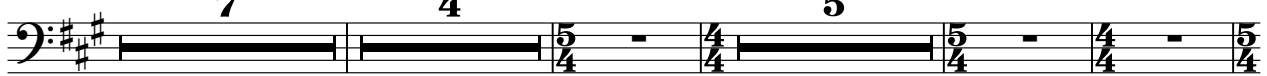

317  $\text{♩} = 126,000130$

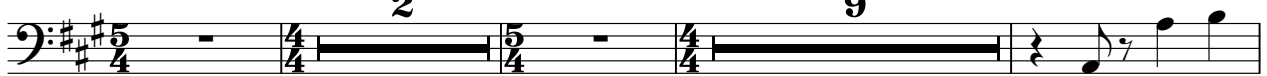

331

336

341

344

Wolfgang Amadeus Mozart - Piano Concerto in A 1st M

Contrabass

♩ = 126,000130

6

13

20

24

28

36

42

48

53

V.S.

58

63

♩ = 120,000000 ♩ = 114,000168 ♩ = 126,000130

71

78

♩ = 120,000000 ♩ = 114,000168 ♩ = 126,000130

83

87

94

♩ = 120,000000 ♩ = 126,000130

108

114

120

♩ = 108,000100 ♩ = 105,000130

126

133

139

♩ = 80, 0000600013

144

150

♩ = 114, 0000600013

170

181

188

♩ = 209, 0000130 ♩ = 00, 000080

193

♩ = 209, 0000130 ♩ = 00, 000080

Contrabass

198  $\text{♩} = 40,000,0000130$

204

212

216

222

$\text{♩} = 102,000,000130$

237

243

249

$\text{♩} = 108,000107$   $\text{♩} = 126,0001$

255

261  $\text{♩} = 60,000,0000130$

$\text{♩} = 102,000,000500130$

Contrabass

5

286

♩ = 80,000,000130

291

296

♩ = 102,000053

310

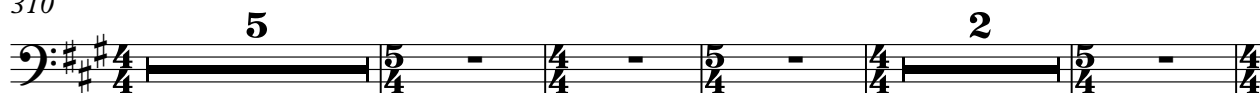

321

♩ = 126,000130

334

339

343

Wolfgang Amadeus Mozart - Piano Concerto in A 1st M

Solo

♩ = 126,000130 **51** **3** **9** ♩ = 120,00000

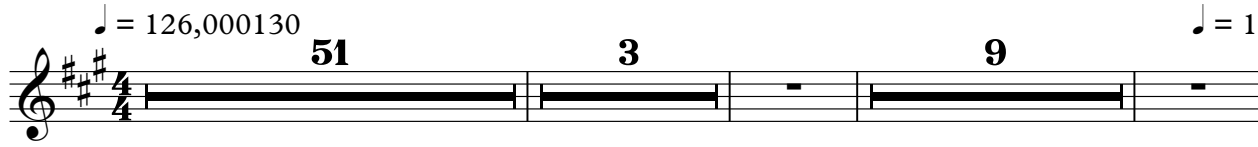

66 ♩ = 114,0008000 ♩ = 126,000130

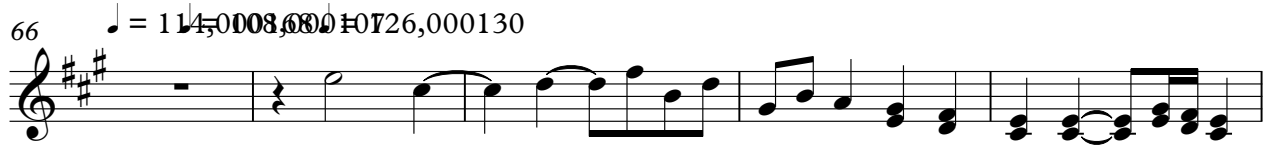

71

75

79 ♩ = 120,000000 ♩ = 114,000100

82 ♩ = 126,000130 **3**

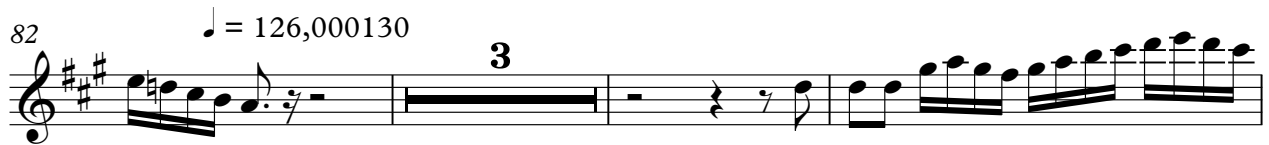

88

90

92

94

V.S.

♩ = 120,000000

96

98

♩ = 114,000168 ♩ = 126,000130

102

105

109

112

116

119

123

♩ = 108,000107 ♩ = 102,000036 ♩ = 106,000130

125

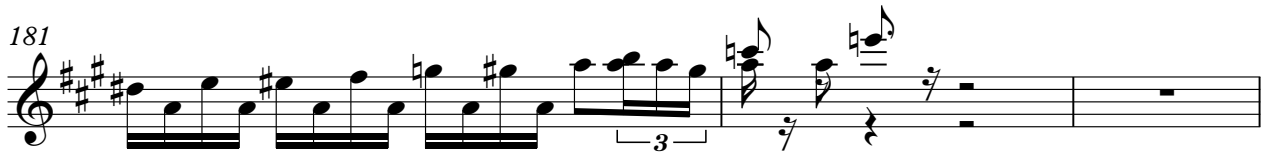
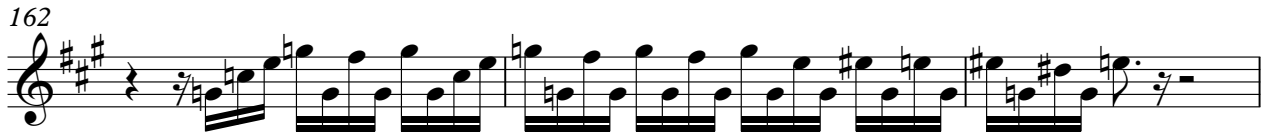

248

251

♩ = 108,000107

254

♩ = 126,000130

257

259

♩ = 108,000000130

263

267

269

271

273

Solo

275

278

280

282  $\text{♩} = 102,000053$

284  $\text{♩} = 126,000130$   $\text{♩} = 80,0000130$

298

300

302

304  $\text{♩} = 102,000053$

309

312

315

317

319

322

325

326

327

328

329

V.S.

10

Solo

330

♩ = 126,000130

**16**

6

Wolfgang Amadeus Mozart - Piano Concerto in A 1st M

Solo

♩ = 126,000130

6

13

20

24

28

36

42

47

51

V.S.

56

61

♩ = 120,000000

66

♩ = 114,00018,0001076,000130

71

75

80

♩ = 120,00000,0001686,000130

85

89

94

♩ = 120,000000

♩ = 114,000168

99

♩ = 126,000130

104

6

114

116

119

$\text{♩} = 108,00010$

124

$\text{♩} = 102,000050130$

128

132

243

245

247

250  $\text{♩} = 108,000107$

254  $\text{♩} = 126,000130$

258  $\text{♩} = 60,000000130$

264 **4**

272

274

278

283  $\text{♩} = 102,000053$   $\text{♩} = 126,000130$

287  $\text{♩} = 80,000000130$

292

297

302  $\text{♩} = 102,000053$

306 **2**

312

318

322

325

6 6 6

326

327

330

$\text{♩} = 126,000130$

336

341

344