

Wolfgang Amadeus Mozart - Symphony KV450 Nr 40

♩ = 120,000000

MANY

PROGRAM

SONG

HAS

THIS

TRACKS

ON

CHANGES

THE

MANY

PROGRAM

SONG

HAS

THIS

TRACKS

ON

CHANGES

THE

6

PROGRAM

HAS

THIS

TRACKS

ON

CHANGES

THE

==

7

PROGRAM

HAS

THIS

TRACKS

ON

CHANGES

THE

PROGRAM

SONG

THIS

TRACKS

ON

CHANGES

THE

PROGRAM

SONG

THIS

TRACKS

ON

CHANGES

THE

12

MANY

PROGRAM

SONG

HAS

THIS

TRACKS

ON

CHANGES

THE

The musical score is written for guitar and includes the following elements:

- Lyrics:** MANY PROGRAM SONG HAS THIS TRACKS ON CHANGES THE

13

MANY

PROGRAM

SONG

TRACKS

ON

CHANGES

THE

14

MANY

SONG

HAS

TRACKS

ON

CHANGES

THE

15

MANY

SONG

HAS

TRACKS

ON

THE

17

MANY

SONG

HAS

TRACKS

ON

THE

19

MANY

SONG

HAS

THIS

TRACKS

ON

CHANGES

THE

20

MANY

PROGRAM

SONG

HAS

THIS

TRACKS

ON

CHANGES

THE

21

MANY

PROGRAM

SONG

HAS

THIS

TRACKS

ON

CHANGES

THE

23

MANY

PROGRAM

SONG

HAS

ON

THE

25

MANY

PROGRAM

SONG

HAS

ON

CHANGES

27

MANY

PROGRAM

SONG

HAS

ON

CHANGES

THE

29

MANY

PROGRAM

SONG

HAS

ON

CHANGES

THE

30

MANY

PROGRAM

SONG

HAS

ON

CHANGES

THE

31

MANY

PROGRAM

SONG

HAS

ON

CHANGES

THE

33

MANY

PROGRAM

SONG

HAS

TRACKS

ON

CHANGES

THE

36

PROGRAM

SONG

HAS

TRACKS

39

PROGRAM

SONG

HAS

TRACKS

41

PROGRAM

SONG

HAS

TRACKS

43

MANY

PROGRAM

SONG

HAS

THIS

TRACKS

ON

CHANGES

THE

45

MANY

HAS

ON

CHANGES

THE

MANY
HAS
ON
CHANGES
THE

MANY
HAS
TRACKS
ON
CHANGES
THE

49

MANY

HAS

THIS

TRACKS

ON

CHANGES

THE

50

THIS

TRACKS

ON

THE

51

PROGRAM

THIS

TRACKS

ON

CHANGES

THE

52

PROGRAM

SONG

THIS

ON

CHANGES

THE

53

PROGRAM

SONG

THIS

ON

CHANGES

THE

54

PROGRAM

SONG

THIS

ON

CHANGES

THE

55

PROGRAM

SONG

THIS

ON

CHANGES

THE

56

PROGRAM

THIS

ON

THE

57

MANY

PROGRAM

HAS

THIS

ON

CHANGES

THE

58

MANY

PROGRAM

SONG

HAS

THIS

ON

CHANGES

THE

Detailed description of the musical score: The score is for guitar and voice. It consists of two systems, measures 57 and 58. The guitar part is written in a key with one flat (B-flat) and a 3/4 time signature. It features complex rhythmic patterns, including triplets and sixteenth notes. The vocal line has lyrics: 'MANY PROGRAM HAS THIS ON CHANGES THE' in the first system and 'MANY PROGRAM SONG HAS THIS ON CHANGES THE' in the second system. The lyrics are written in all caps. The score includes a double bar line between measures 57 and 58. The guitar part has a treble clef and a bass clef. The vocal line has a bass clef. The score is written in black ink on a white background.

MANY
SONG
HAS
THIS
ON
CHANGES
THE

MANY
SONG
HAS
THIS

TRACKS
ON
CHANGES
THE

64

MANY

PROGRAM

SONG

THIS

TRACKS

ON

CHANGES

THE

66

MANY

PROGRAM

SONG

THIS

TRACKS

ON

CHANGES

THE

Wolfgang Amadeus Mozart - Symphony KV450 Nr 40

MANY

♩ = 120,000000

2 3 3 3 3

5 6

13

15

17

19

21

25 3

30

33 8

MANY

44

48

58

61

64

PROGRAM

Wolfgang Amadeus Mozart - Symphony KV450 Nr 40

$\text{♩} = 120,000000$

2

6

10

13

6

21

27

31

36

39

41

43

52

57

66

29

35

39

42

45

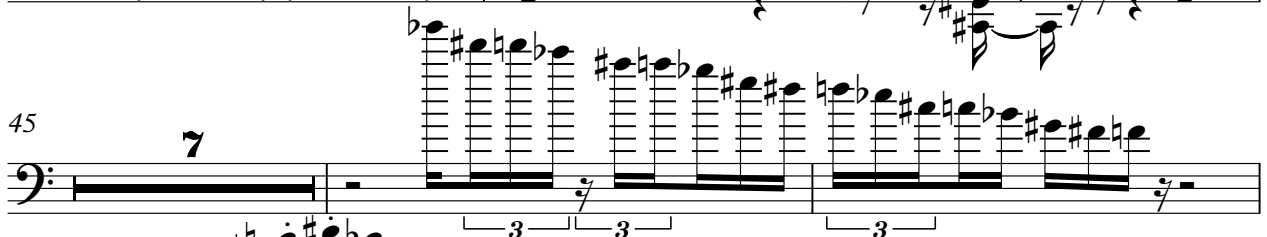

54

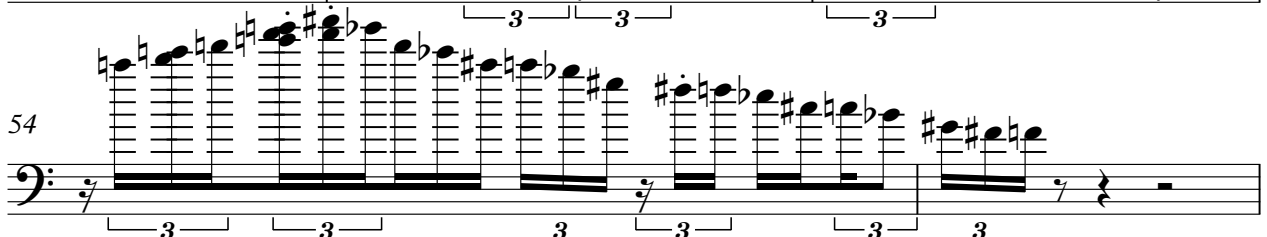

56

62

65

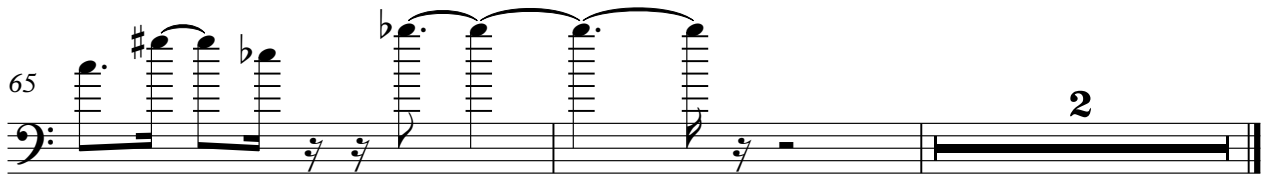

♩ = 120,000000

2

3

3

3

3

7

4

2

15

3

18

20

21

3

3

23

3

25

3

3

27

3

28

3

2

HAS

61 3

6

Wolfgang Amadeus Mozart - Symphony KV450 Nr 40

TRACKS

♩ = 120,000000

4

6

7

8

9

10

12

14

17

V.S.

♩ = 120,000000

7

10

14

17

19

21

27

31

8

57

59

62

65

Wolfgang Amadeus Mozart - Symphony KV450 Nr 40

CHANGES

♩ = 120,000000

5

8

12

13

14

20

27

31

CHANGES

44

48

52

57

62

64

65

66

THE

Wolfgang Amadeus Mozart - Symphony KV450 Nr 40

♩ = 120,000000

7

14

18

23

29

32

43

45

46

48

50

52

53

54

55

56

THE

58

63
