

Wolfgang Amadeus Mozart - The Magic Flute Aria 14 Queen Of The Night

♩ = 120,000000

Flauti

Oboi

Fagotti

Corni in F.

Trombe in D.

Timpani in D.A.

Queen of Night (Harp)

Der Hölle Rache kocht in meinem Herzen

♩ = 120,000000

Violino I

Violino II

Viola

Basso Violoncello

Wolfgang Amadeus Mozart (1791)

4

Flauti

Oboi

Fagotti

Corni in F.

Trombe in D.

Timpani in D.A.

Queen of Night (Harp)

Tod und Verzweiflung

Violino I

Violino II

Viola

Basso Violoncello

7

Flauti

Oboi

Fagotti

Corni in F.

Queen of Night (Harp)

Tod und Verzweigung flammet um mich her!

Violino I

Violino II

Viola

Basso Violoncello

11

Flauti

Oboi

Fagotti

Corni in F.

Queen of Night (Harp)

Fñhlt nicht durch dich Sarastro Todesschmerzen

Violino I

Violino II

Viola

Basso Violoncello

14

Flauti

Oboi

Fagotti

Queen of Night (Harp)

Sarastro Todesschmerzen

Violino I

Violino II

Viola

Basso Violoncello

16

Flauti

Oboi

Fagotti

Corni in F.

Queen of Night (Harp)

so bist du meine Tochter nimmermehr

Violino I

Violino II

Viola

Basso Violoncello

19

Queen of Night (Harp)

so bist du mein'

Violino I

Violino II

Viola

Basso Violoncello

22

Queen of Night (Harp)

meine Tochter nimmermehr

Violino I

Violino II

Viola

Basso Violoncello

24

Flauti

Oboi

Queen of Night (Harp)

ha ha ha ...

Violino I

Violino II

Viola

Basso Violoncello

26

Flauti
Oboi
Queen of Night (Harp)
Violino I
Violino II
Viola
Basso Violoncello

28

Flauti
Oboi
Queen of Night (Harp)
Violino I
Violino II
Viola
Basso Violoncello

31

Flauti

Oboi

Queen of Night (Harp)

Violino I

Violino II

Viola

Basso Violoncello

meine Tochter nimmermehr

34

Queen of Night (Harp)

Violino I

Violino II

Viola

Basso Violoncello

36

Flauti

Oboi

Queen of Night (Harp)

Violino I

Violino II

Viola

Basso Violoncello

39

Flauti

Oboi

Queen of Night (Harp)

Violino I

Violino II

Viola

Basso Violoncello

42

Flauti

Oboi

Queen of Night (Harp)

so bist du meine Tochter nimmermehr!

Violino I

Violino II

Viola

Basso Violoncello

45

Flauti

Oboi

Fagotti

Corni in F.

Queen of Night (Harp)

Violino I

Violino II

Viola

Basso Violoncello

48

Flauti
Oboi
Fagotti
Violino I
Violino II
Viola
Basso Violoncello

50

Flauti
Oboi
Fagotti
Violino I
Violino II
Viola
Basso Violoncello

52

Flauti

Oboi

Fagotti

Queen of Night (Harp)

Verstossen sei auf ewig

Violino I

Violino II

Viola

Basso Violoncello

54

Flauti

Oboi

Fagotti

Queen of Night (Harp)

verlassen sei auf ewig

Violino I

Violino II

Viola

Basso Violoncello

55

Fagotti

Queen of Night (Harp)

Violino I

Violino II

Viola

Basso Violoncello

56

Flauti

Oboi

Queen of Night (Harp)

Violino I

Violino II

Viola

Basso Violoncello

zertrümmert sei'n auf ewig

57

Flauti
Oboi
Fagotti
Queen of Night (Harp)
Violino I
Violino II
Viola
Basso Violoncello

alle Bande der Natur

59

Flauti
Oboi
Fagotti
Queen of Night (Harp)
Violino I
Violino II
Viola
Basso Violoncello

61

Flauti

Oboi

Fagotti

Queen of Night (Harp)

Violino I

Violino II

Viola

Basso Violoncello

verstossen verlassen

63

Flauti

Oboi

Fagotti

Queen of Night (Harp)

Violino I

Violino II

Viola

Basso Violoncello

und zertrümmert alle Bande der Natur

65

Flauti

Oboi

Fagotti

Queen of Night (Harp)

Violino I

Violino II

Viola

Basso Violoncello

67

Flauti

Oboi

Fagotti

Timpani in D.A.

Queen of Night (Harp)

alle Ba..aaa..nde

Violino I

Violino II

Viola

Basso Violoncello

70

Queen of Night (Harp)

Violino I

Violino II

Viola

Basso Violoncello

73

Queen of Night (Harp)

Violino I

Violino II

Viola

Basso Violoncello

76

Flauti

Queen of Night (Harp)

Violino I

Violino II

Viola

Basso Violoncello

80

Flauti

Oboi

Fagotti

Timpani in D.A.

Queen of Night (Harp)

alle Bande der Natur wenn nicht

Violino I

Violino II

Viola

Basso Violoncello

83

Flauti

Oboi

Fagotti

Timpani in D.A.

Queen of Night (Harp)

durch dich Sarastro wird erblassen!

Violino I

Violino II

Viola

Basso Violoncello

87

Flauti

Oboi

Fagotti

Timpani in D.A.

Queen of Night (Harp)

H"rt h"rt h"rt

Violino I

Violino II

Viola

Basso Violoncello

91

Flauti

Oboi

Fagotti

Timpani in D.A.

Queen of Night (Harp)

Racheg"tter!

Violino I

Violino II

Viola

Basso Violoncello

94

Flauti

Oboi

Fagotti

Timpani in D.A.

Queen of Night (Harp)

Violino I

Violino II

Viola

Basso Violoncello

h^{rt} der Mutter Schwur!

97

Flauti

Oboi

Fagotti

Timpani in D.A.

Violino I

Violino II

Viola

Basso Violoncello

Flauti Wolfgang Amadeus Mozart - The Magic Flute Aria 14 Queen Of The Night

♩ = 120,000000

3

10

2

17

7

27

31

3

38

43

49

56

63

9

Wolfgang Amadeus Mozart (1791)

77

82

87

93

97

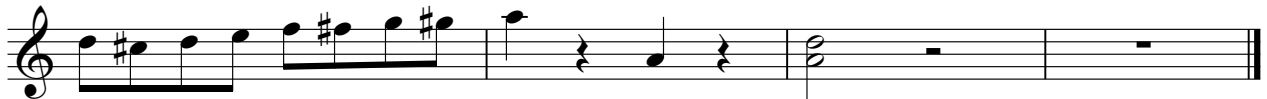

Oboi Wolfgang Amadeus Mozart - The Magic Flute Aria 14 Queen Of The Night

♩ = 120,000000

8

10

17

27

32

39

45

50

58

64

2

3

4

7

14

Wolfgang Amadeus Mozart (1791)

2

Oboi

82

87

93

97

2

Fagotti

86

92

96

Wolfgang Amadeus Mozart - The Magic Flute Aria 14 Queen Of The Night
Corni in F.

Wolfgang Amadeus Mozart (1791)

Wolfgang Amadeus Mozart - The Magic Flute Aria 14 Queen Of The Night
Trombe in D.

♩ = 120,000000

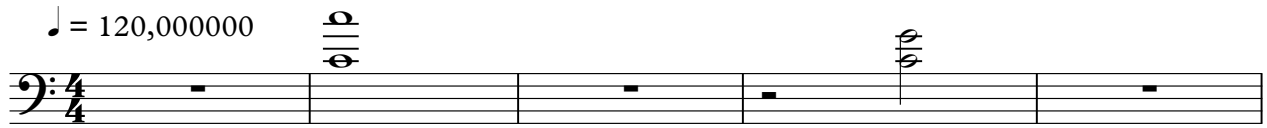

6

94

Wolfgang Amadeus Mozart (1791)

Wolfgang Amadeus Mozart - The Magic Flute Aria 14 Queen Of The Night
Timpani in D.A.

♩ = 120,000000

Wolfgang Amadeus Mozart (1791)

Wolfgang Amadeus Mozart - The Magic Flute Aria 14 Queen Of The Night
Queen of Night (Harp)

♩ = 120,000000

Der Hölle Rache kocht in meinem Herzen

Tod und Verzweiflung

Tod und Verzweiflung flammet um mich her!

Fühlt nicht durch dich Sarastro Todesschmerzen

Sarastro Todesschmerzen

so bist du meine Tochter nimmermehr

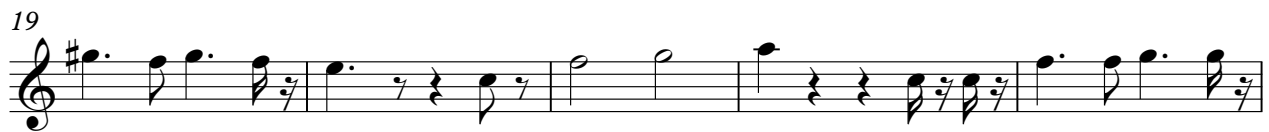

so bist du mein'

meine Tochter nimmermehr

ha ha ha ...

meine Tochter nimmermehr

V.S.

Wolfgang Amadeus Mozart (1791)

Queen of Night (Harp)

so bist du meine Tochter nimmermehr!

Verstossen sei auf ewig

verlassen sei auf ewig

zertrümmert sei'n auf ewig

alle Bande der Natur

verstossen

verlassen und zertrümmert alle Bande der Natur

Queen of Night (Harp)

67

alle Ba...aaa...nde

71

75

79

alle Bande der Natur wenn nicht durch dich

84

Sarastro wird erblassen! H"rt h"rt

90

h"rt Rachege"tter!

94

h"rt der Mutter Schwur!

4

Violino I Wolfgang Amadeus Mozart - The Magic Flute Aria 14 Queen Of The Night

♩ = 120,000000

4

8

13

16

19

22

25

28

Wolfgang Amadeus Mozart (1791)

Violino I

32

35

39

43

46

48

50

52

53

54

Violino I

55

56

57

58

60

62

64

66

69

73

76

80

83

88

92

96

Wolfgang Amadeus Mozart - The Magic Flute Aria 14 Queen Of The Night
Violino II

♩ = 120,000000

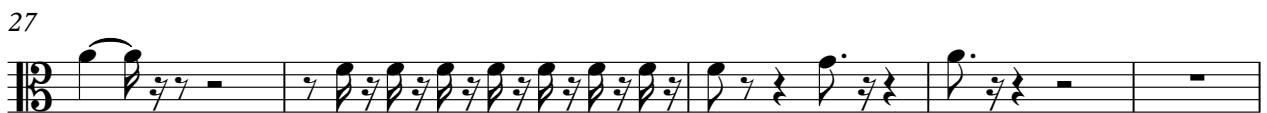

Wolfgang Amadeus Mozart (1791)

Violino II

32

36

41

46

48

51

55

59

62

65

69

74

78

81

85

90

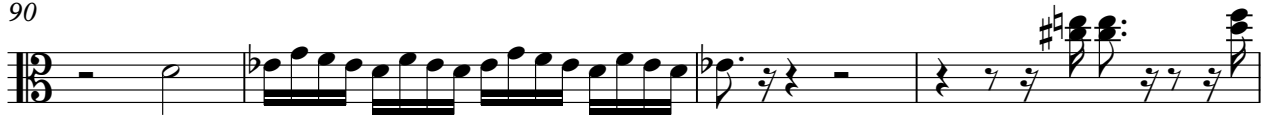

94

98

Viola Wolfgang Amadeus Mozart - The Magic Flute Aria 14 Queen Of The Night

♩ = 120,000000

4

7

11

13

15

18

22

26

29

Wolfgang Amadeus Mozart (1791)

2

Viola

32

36

41

46

51

55

59

62

65

67

72

76

80

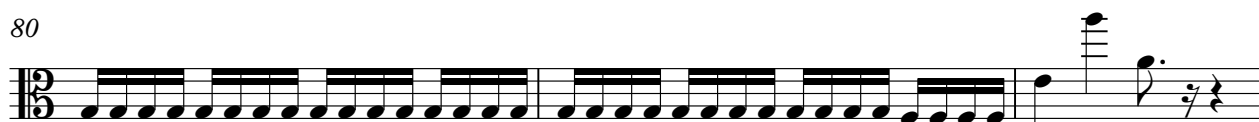

83

88

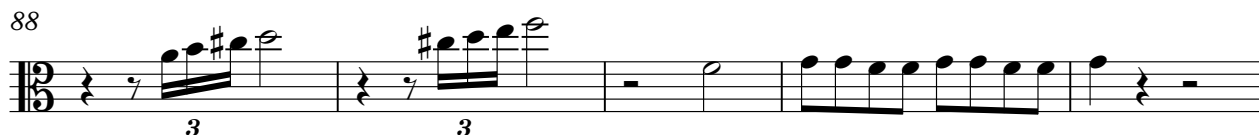

93

97

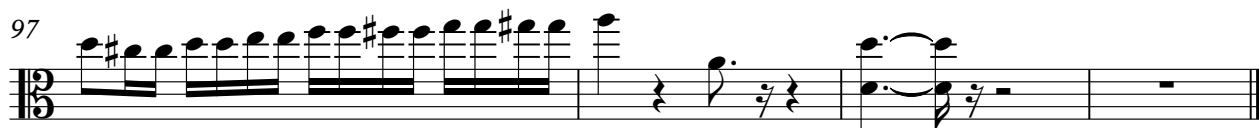

Wolfgang Amadeus Mozart - The Magic Flute Aria 14 Queen Of The Night
Basso Violoncello

♩ = 120,000000 3

5

9

13

17

20

23

27

Wolfgang Amadeus Mozart (1791)

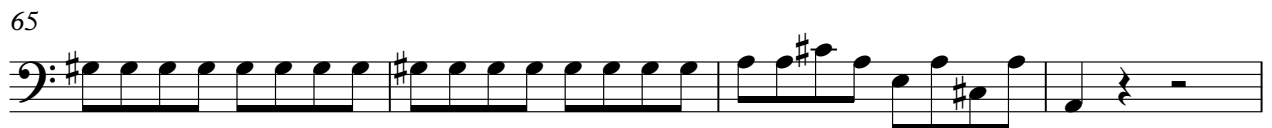

79

83

89

94

98
