

# Wolfgang Petry - Bronze Silber Und Gold

♩ = 133,002304

PAN FLUTE

DRUMS

HARP

SAW WAVE

OVERDRIVE

DISTORTION

FINGERDBAS

SOLO VOX

WARM PAD

BRIGHTNESS

♩ = 133,002304

STRINGS

A.PIANO 1

WARM PAD

STRINGS

A.PIANO 1

7

WARM PAD

STRINGS

A.PIANO 1

9

PAN FLUTE

SOLO VOX

WARM PAD

STRINGS

A.PIANO 1

12

PAN FLUTE

SOLO VOX

WARM PAD

17

PAN FLUTE

DRUMS

HARP

DISTORTION

FINGERDBAS

SOLO VOX

WARM PAD

BRIGHTNESS

20

PAN FLUTE

DRUMS

HARP

DISTORTION

FINGERDBAS

WARM PAD

BRIGHTNESS

22

24

26

PAN FLUTE

DRUMS

HARP

OVERDRIVE

DISTORTION

FINGERDBAS

WARM PAD

BRIGHTNESS

A.PIANO 1

28

PAN FLUTE

DRUMS

HARP

OVERDRIVE

DISTORTION

FINGERDBAS

WARM PAD

A.PIANO 1

34

PAN FLUTE

DRUMS

HARP

OVERDRIVE

DISTORTION

FINGERDBAS

WARM PAD

A.PIANO 1

36

PAN FLUTE

DRUMS

HARP

OVERDRIVE

DISTORTION

FINGERDBAS

WARM PAD

A.PIANO 1

38

PAN FLUTE

DRUMS

HARP

OVERDRIVE

DISTORTION

FINGERDBAS

WARM PAD

A.PIANO 1

40

PAN FLUTE

DRUMS

HARP

OVERDRIVE

DISTORTION

FINGERDBAS

WARM PAD

A.PIANO 1

42

PAN FLUTE

DRUMS

HARP

OVERDRIVE

DISTORTION

FINGERDBAS

WARM PAD

A.PIANO 1

44

PAN FLUTE

DRUMS

HARP

DISTORTION

FINGERDBAS

WARM PAD

46

PAN FLUTE

DRUMS

HARP

DISTORTION

FINGERDBAS

WARM PAD

5 5 1 5 5 1 5 | 6 6 3 6 6 3 6

48

PAN FLUTE

DRUMS

HARP

DISTORTION

FINGERDBAS

WARM PAD

1 1 0 1 1 0 1 | 3 3 2 3 3 1 3

50

PAN FLUTE

DRUMS

HARP

DISTORTION

FINGERDBAS

WARM PAD

BRIGHTNESS

52

PAN FLUTE

DRUMS

HARP

DISTORTION

FINGERDBAS

WARM PAD

BRIGHTNESS

54

PAN FLUTE

DRUMS

HARP

DISTORTION

FINGERDBAS

WARM PAD

BRIGHTNESS

56

PAN FLUTE

DRUMS

HARP

DISTORTION

FINGERDBAS

WARM PAD

BRIGHTNESS

58

PAN FLUTE

DRUMS

HARP

OVERDRIVE

DISTORTION

FINGERDBAS

WARM PAD

BRIGHTNESS

A.PIANO 1

60

PAN FLUTE

DRUMS

HARP

OVERDRIVE

DISTORTION

FINGERDBAS

WARM PAD

A.PIANO 1

62

PAN FLUTE

DRUMS

HARP

OVERDRIVE

DISTORTION

FINGERDBAS

WARM PAD

A.PIANO 1

64

PAN FLUTE

DRUMS

HARP

OVERDRIVE

DISTORTION

FINGERDBAS

WARM PAD

A.PIANO 1

66

PAN FLUTE

DRUMS

HARP

OVERDRIVE

DISTORTION

FINGERDBAS

WARM PAD

A.PIANO 1

68

PAN FLUTE

DRUMS

HARP

OVERDRIVE

DISTORTION

FINGERDBAS

WARM PAD

A.PIANO 1

70

PAN FLUTE

DRUMS

HARP

OVERDRIVE

DISTORTION

FINGERDBAS

WARM PAD

A.PIANO 1

72

PAN FLUTE

DRUMS

HARP

SAW WAVE

OVERDRIVE

DISTORTION

FINGERDBAS

WARM PAD

BRIGHTNESS

A.PIANO 1

74

DRUMS

HARP

SAW WAVE

OVERDRIVE

DISTORTION

FINGERDBAS

WARM PAD

BRIGHTNESS

A.PIANO 1

76

DRUMS

HARP

SAW WAVE

OVERDRIVE

DISTORTION

FINGERDBAS

WARM PAD

BRIGHTNESS

A.PIANO 1

78

DRUMS

HARP

SAW WAVE

OVERDRIVE

DISTORTION

FINGERDBAS

WARM PAD

BRIGHTNESS

A.PIANO 1

80

PAN FLUTE

DRUMS

HARP

SAW WAVE

OVERDRIVE

DISTORTION

FINGERDBAS

WARM PAD

BRIGHTNESS

A.PIANO 1

82

PAN FLUTE

DRUMS

HARP

OVERDRIVE

DISTORTION

FINGERDBAS

WARM PAD

A.PIANO 1

84

PAN FLUTE

DRUMS

HARP

OVERDRIVE

DISTORTION

FINGERDBAS

WARM PAD

A.PIANO 1

86

PAN FLUTE

DRUMS

HARP

OVERDRIVE

DISTORTION

FINGERDBAS

WARM PAD

A.PIANO 1

88

PAN FLUTE

DRUMS

HARP

OVERDRIVE

DISTORTION

FINGERDBAS

WARM PAD

A.PIANO 1

90

92

94

PAN FLUTE

DRUMS

HARP

OVERDRIVE

DISTORTION

FINGERDBAS

WARM PAD

A.PIANO 1

96

PAN FLUTE

DRUMS

HARP

OVERDRIVE

DISTORTION

FINGERDBAS

WARM PAD

A.PIANO 1

98

100

102

PAN FLUTE

DRUMS

HARP

OVERDRIVE

DISTORTION

FINGERDBAS

WARM PAD

A.PIANO 1

104

PAN FLUTE

DRUMS

HARP

OVERDRIVE

DISTORTION

FINGERDBAS

WARM PAD

A.PIANO 1

106

PAN FLUTE

DRUMS

HARP

OVERDRIVE

DISTORTION

FINGERDBAS

WARM PAD

A.PIANO 1

PAN FLUTE

Wolfgang Petry - Bronze Silber Und Gold

♩ = 133,002304

8

13

17

21

25

29

33

37

41

46

V.S.

96

100

104

107

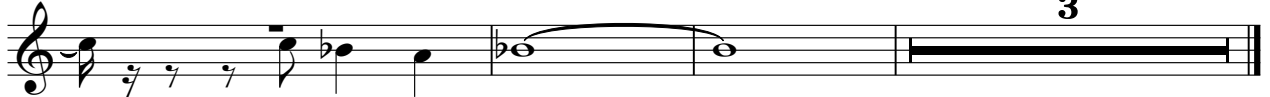

Wolfgang Petry - Bronze Silber Und Gold

DRUMS

♩ = 133,002304

17

20

23

26

29

31

33

35

37

39

V.S.

## DRUMS

41

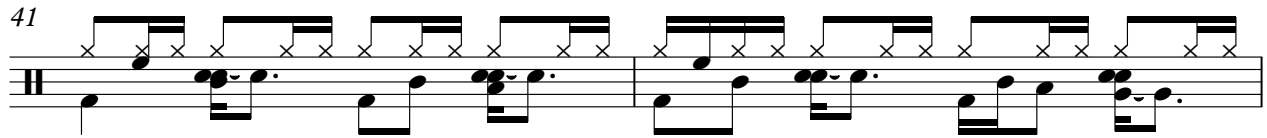

43

46

49

52

55

58

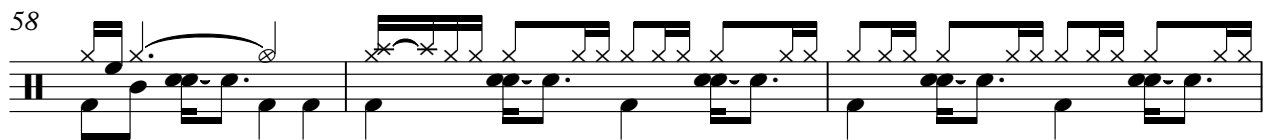

61

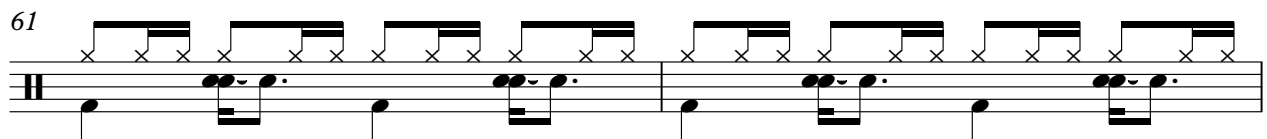

63

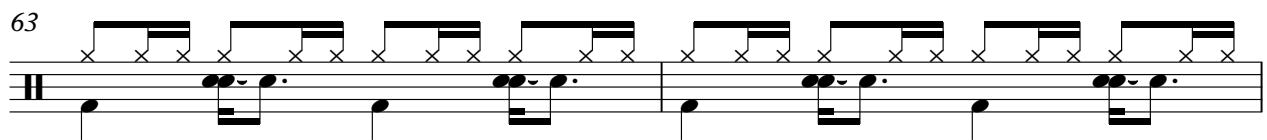

65

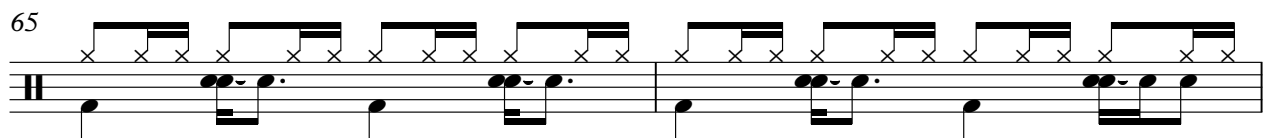

DRUMS

67

69

71

73

75

77

79

81

83

85

V.S.

## DRUMS

87

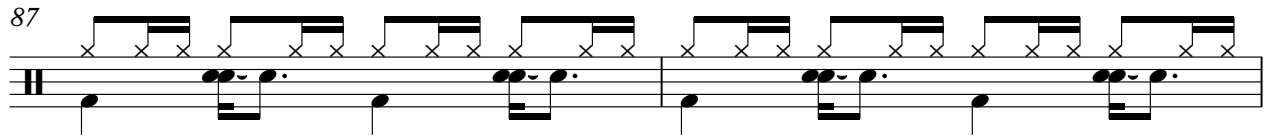

89

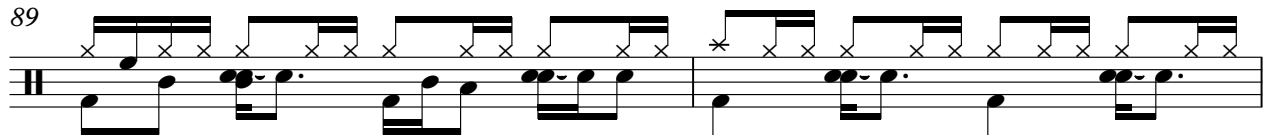

91

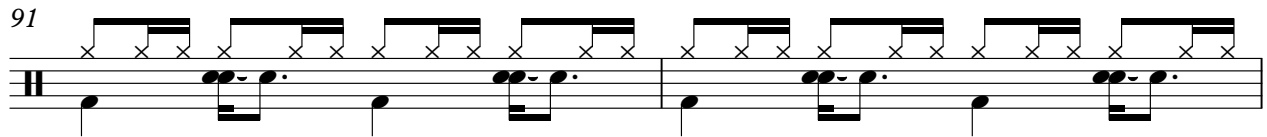

93

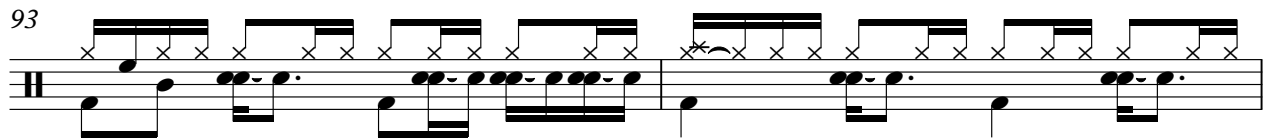

95

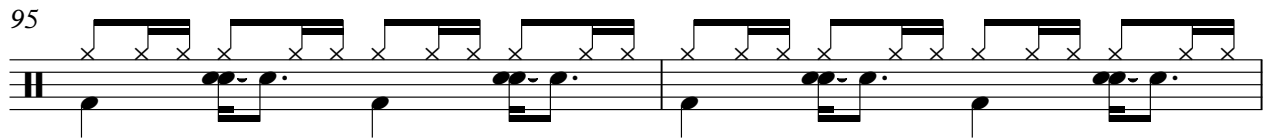

97

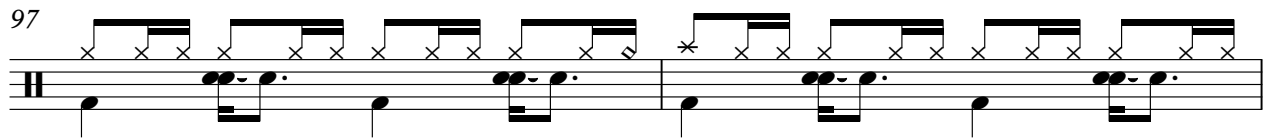

99

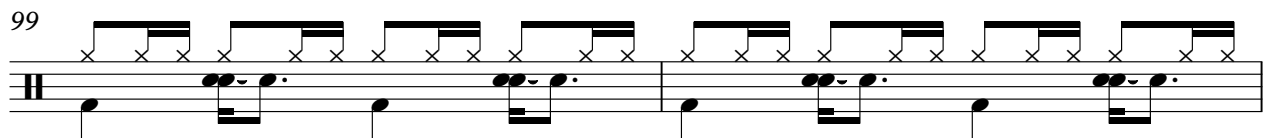

101

103

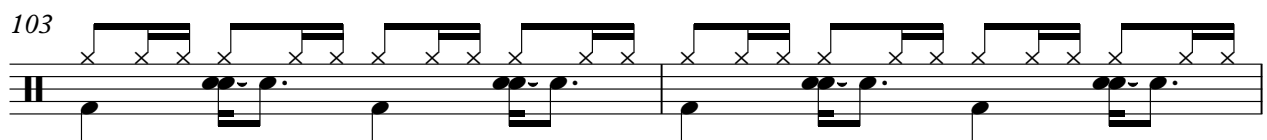

105

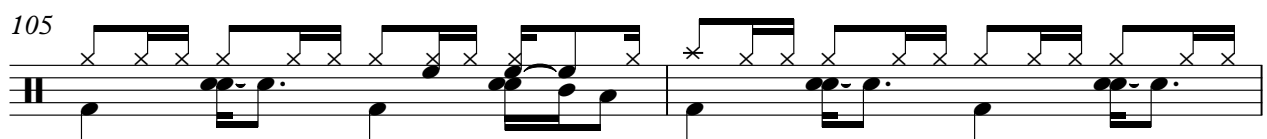

DRUMS

107

# Wolfgang Petry - Bronze Silber Und Gold

HARP

♩ = 133,002304

17

25

34

43

52

61

70

V.S.

78

86

95

103

SAW WAVE

Wolfgang Petry - Bronze Silber Und Gold

♩ = 133,002304

71

75

80

28

3

OVERDRIVE

Wolfgang Petry - Bronze Silber Und Gold

♩ = 133,002304

24

30

37

43

16

64

70

76

OVERDRIVE

82

89

95

102

106

# DISTORTION

T  
A  
B 1 1 1 1 1 1 1 1 | 1 1 1 1 1 1 1 1

42

T  
A  
B 1 1 1 1 1 1 1 1 | 1 1 0 1 1 0 1

44

T  
A  
B 1 1 0 1 1 0 1 | 3 3 1 3 3 1 3 | 5 5 1 5 5 1 5

47

T  
A  
B 6 6 3 6 6 3 6 | 1 1 0 1 1 0 1 | 3 3 2 3 3 1 3  
6 6 3 6 6 3 6

50

T  
A  
B 1 1 1 1 1 1 1 1 | 1 1 1 1 1 1 1 1

52

T  
A  
B 1 1 1 1 1 1 1 1 | 3 3 3 3 3 3 3 3

54

T  
A  
B 5 5 5 5 5 5 5 5 | 6 6 6 6 6 6 6 6

56

T  
A  
B 1 1 1 1 1 1 1 1 | 3 3 3 3 3 3 3 3

58

T  
A  
B 1 1 1 1 1 1 1 1 | 1 1 1 1 1 1 1 1

60

T  
A  
B 1 1 1 1 1 1 1 1 | 3 3 3 3 1 1 1 1

T		
A		
B	1 1 1 1 1 1 1 1 1	1 1 1 1 1 1 1 1

64

T		
A		
B	1 1 1 1 1 1 1 1 1	3 3 3 3 1 1 1 1

66

T		
A		
B	1 1 1 1 1 1 1 1 1	6 6 6 6 6 6 6 6

68

T		
A		
B	1 1 1 1 1 1 1 1 1	0 0 0 0 0 0 0 0

70

T		
A		
B	3 3 3 3 3 3 0 1	1 1 1 1 1 1 1 1

72

T		
A		
B	1 1 1 1 1 1 1 1 1	1 1 1 1 1 1 3 0 1

74

T			
A	1 1 1 1 1 1 1 1 1	3 3 3 3 3 3 3 1	0 0 0 0 0 0 0 0
B			0 4

77

T		
A		
B	3 3 3 3 3 3 3 3 3	1 1 1 1 1 1 1 1

79

T		
A	1 1 1 1 1 1 1	
B		6 0 1 1 1 1 1 1 1 1

81

T		
A		
B	1 1 1 1 1 1 1 1 1	1 1 1 1 1 1 1 1

V.S.

## DISTORTION

T																				
A																				
B	1	1	1	1	1	1	1	1	1	3	3	3	3	1	1	1	1			

85

T																				
A																				
B	1	1	1	1	1	1	1	1	1	1	1	1	1	1	1	1	1	1	1	1

87

T																				
A																				
B	1	1	1	1	1	1	1	1	1	3	3	3	3	1	1	1	1			

89

T																				
A																				
B	1	1	1	1	1	1	1	1	1											

91

T																				
A																				
B	1	1	1	1	1	1	1	1	1	0	0	0	0	0	0	0	0	0	0	0

93

T																				
A																				
B	3	3	3	3	3	3	0	1	1	1	1	1	1	1	1	1	1	1	1	1

95

T																				
A																				
B	1	1	1	1	1	1	1	1	1	3	3	3	3	1	1	1	1			

97

T																				
A																				
B	1	1	1	1	1	1	1	1	1	1	1	1	1	1	1	1	1	1	1	1

99

T																				
A																				
B	1	1	1	1	1	1	1	1	1	3	3	3	3	1	1	1	1			

101

T																				
A																				
B	1	1	1	1	1	1	1	1	1											

T																				
A																				
B	1	1	1	1	1	1	1	1	1	0	0	0	0	0	0	0	0	0	0	

T																			
A																			
B	3	3	3	3	3	3	0	1	1	1	1	1	1	1	1	1	1	1	1

T																				
A																				
B	1	1	1	1	1	1	1	1	1	1	1	1	1	1	1	1	1	1	1	1

**3**

♩ = 133,002304

17

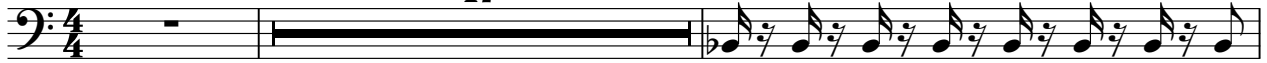

20

22

24

26

28

30

32

34

36

V.S.

38

40

42

44

46

48

50

52

54

56

58

60

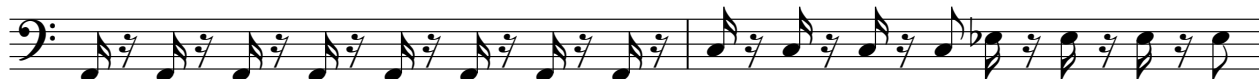

62

64

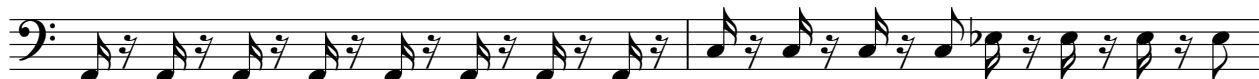

66

68

70

72

74

76

V.S.

78

80

82

84

86

88

90

92

94

96

98

100

102

104

106

108

SOLO VOX

Wolfgang Petry - Bronze Silber Und Gold

♩ = 133,002304

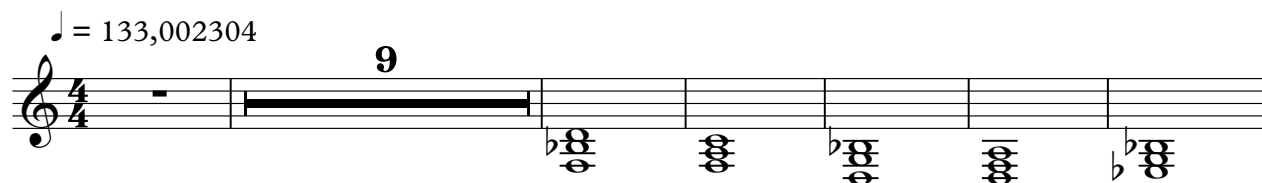

16

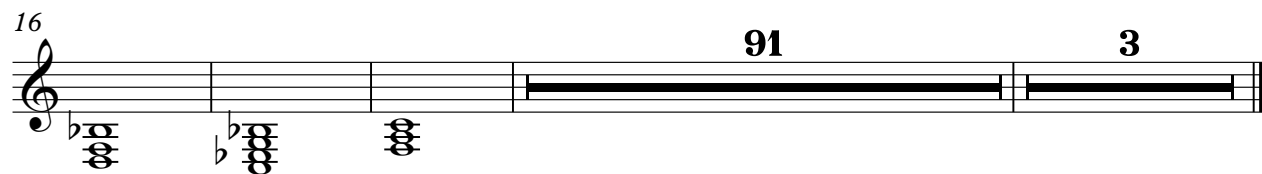

WARM PAD

Wolfgang Petry - Bronze Silber Und Gold

♩ = 133,002304

8

17

26

35

44

53

62

71

80

V.S.

2

# WARM PAD

88

97

104

BRIGHTNESS

Wolfgang Petry - Bronze Silber Und Gold

♩ = 133,002304

17

25

24

56

14

75

14

80

28 3

STRINGS

Wolfgang Petry - Bronze Silber Und Gold

♩ = 133,002304

4

6

8

10

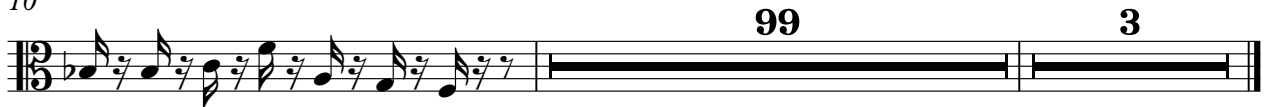

# Wolfgang Petry - Bronze Silber Und Gold

## A.PIANO 1

♩ = 133,002304

5

7

10

16

31

40

16

63

72

81

89

V.S.

2

A.PIANO 1

98

105
