

Wolfgang Petry - Denn Eines Tages Vielleicht 1

♩ = 122,000816

5

8

11

13

15

17

19

22

24

Perc.

J. Gtr.

J. Gtr.

Kora

E. Bass

Q.

Syn. Voice

26

Perc.

J. Gtr.

J. Gtr.

Kora

E. Bass

Q.

Syn. Voice

28

Perc.

J. Gtr.

J. Gtr.

Kora

E. Bass

Q.

Syn. Voice

30

Perc.

J. Gtr.

J. Gtr.

Kora

E. Bass

Q.

Syn. Voice

32

Perc.

J. Gtr.

J. Gtr.

Kora

E. Bass

Q.

Syn. Voice

34

Perc.

J. Gtr.

J. Gtr.

Kora

E. Bass

Q.

Syn. Voice

Syn. Str.

36

38

40

Perc.

J. Gtr.

Kora

E. Bass

Syn. Voice

Syn. Str.

42

Perc.

J. Gtr.

Kora

E. Bass

Syn. Voice

Syn. Str.

44

46

48

50

52

54

56

Perc.

J. Gtr.

J. Gtr.

Kora

E. Bass

Q.

Syn. Voice

58

Perc.

J. Gtr.

J. Gtr.

Kora

E. Bass

Q.

Syn. Voice

60

Perc.

J. Gtr.

J. Gtr.

Kora

E. Bass

Q.

Syn. Voice

62

Perc.

J. Gtr.

J. Gtr.

Kora

E. Bass

Q.

Syn. Voice

64

66

68

71

74

Perc.

J. Gtr.

J. Gtr.

E. Bass

Q.

Syn. Voice

Syn. Str.

77

Perc.

J. Gtr.

J. Gtr.

E. Bass

Q.

Syn. Voice

Syn. Str.

80

83

86

Perc.

J. Gtr.

J. Gtr.

Kora

E. Bass

Q.

Syn. Voice

Syn. Str.

88

Perc.

J. Gtr.

J. Gtr.

Kora

E. Bass

Q.

Syn. Voice

Syn. Str.

90

Perc.

J. Gtr.

J. Gtr.

Kora

E. Bass

Q.

Syn. Voice

Syn. Str.

92

Perc.

J. Gtr.

J. Gtr.

Kora

E. Bass

Q.

Syn. Voice

Syn. Str.

94

Perc.

J. Gtr.

J. Gtr.

Kora

E. Bass

Q.

Syn. Voice

Syn. Str.

96

Perc.

J. Gtr.

J. Gtr.

Kora

E. Bass

Q.

Syn. Voice

Syn. Str.

98

Perc.

J. Gtr.

J. Gtr.

Kora

E. Bass

Q.

Syn. Voice

Syn. Str.

100

Perc.

J. Gtr.

J. Gtr.

Kora

E. Bass

Q.

Syn. Voice

Syn. Str.

102

Perc.

J. Gtr.

J. Gtr.

Kora

E. Bass

Q.

Syn. Voice

Syn. Str.

103

Perc.

J. Gtr.

J. Gtr.

Kora

E. Bass

Q.

Syn. Voice

Syn. Str.

||

Wolfgang Petry - Denn Eines Tages Vielleicht 1

Percussion

♩ = 122,000816

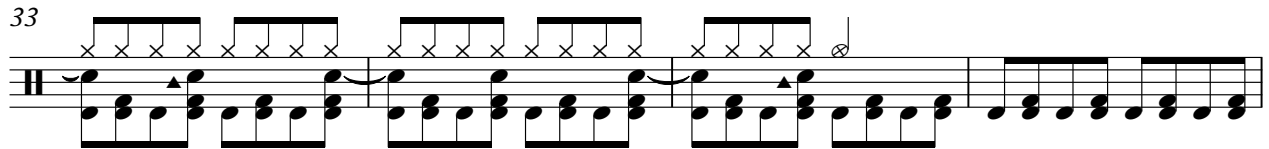
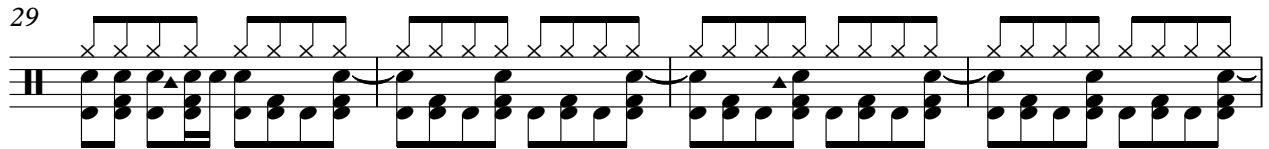
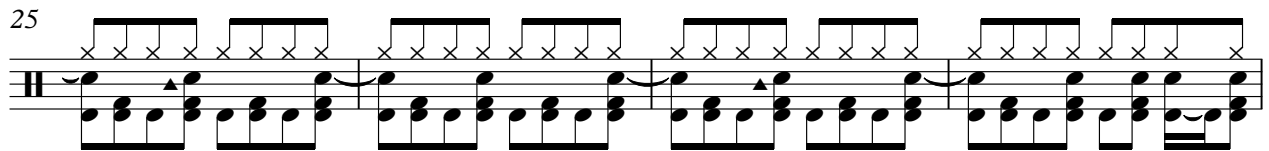
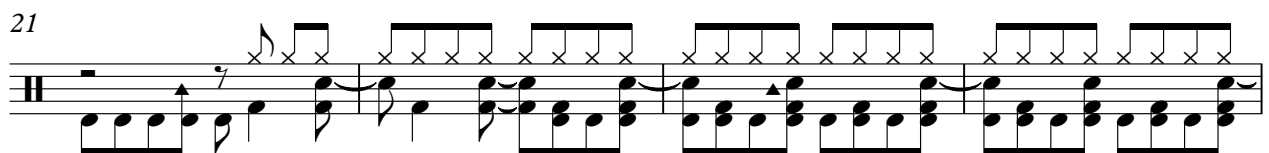
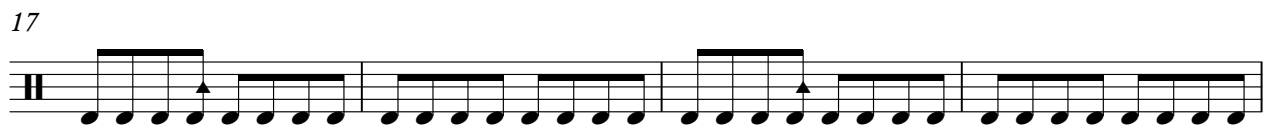
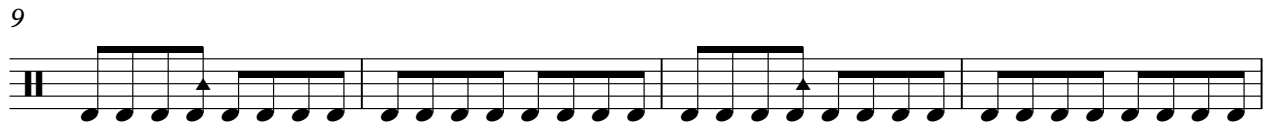

V.S.

41

45

49

53

57

61

65

69

72

76

80

83

86

90

94

98

102

♩ = 122,000816

20

23

25

27

29

31

33

35

37

39

41

43

45

47

49

51

53

55

57

59

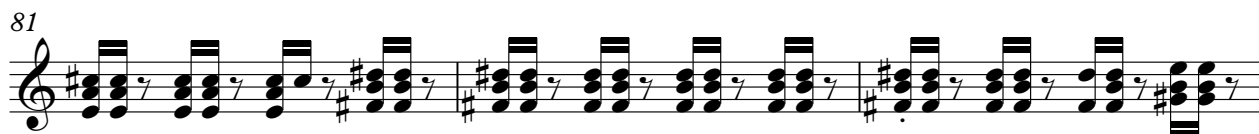

V.S.

87

89

91

93

95

97

99

101

103

♩ = 122,000816

4

7

9

11

13

15

17

19

22

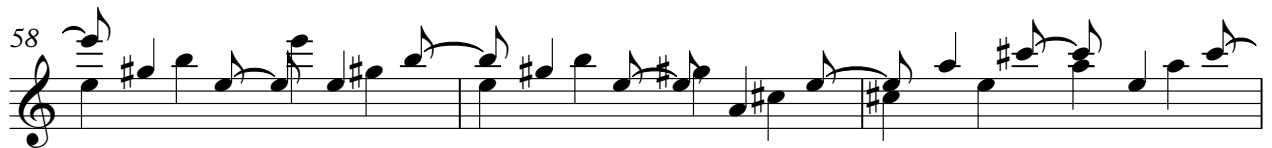
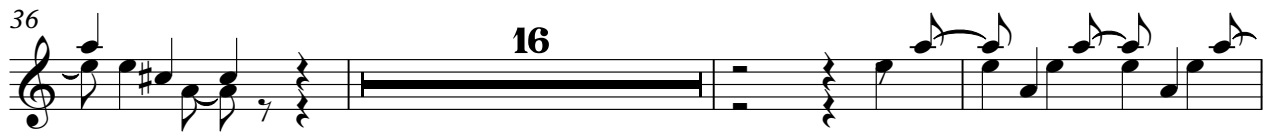

76

80

84

88

92

95

98

101

103

Wolfgang Petry - Denn Eines Tages Vielleicht 1

Kora

$\text{♩} = 122,000816$

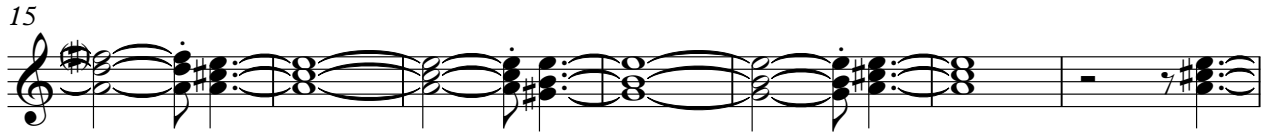

V.S.

2

Kora

68

17

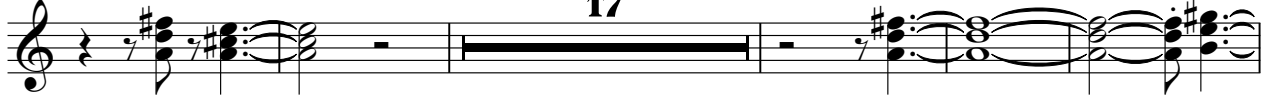

90

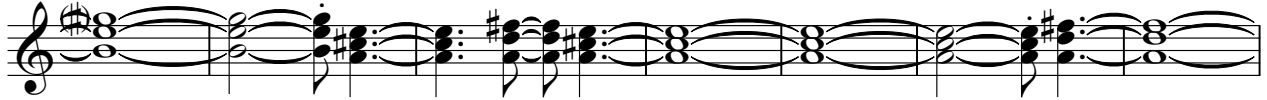

97

101

Wolfgang Petry - Denn Eines Tages Vielleicht 1

Electric Bass

♩ = 122,000816

4

10

16

21

25

29

33

38

43

48

V.S.

53

57

61

65

69

73

77

81

85

89

93

97

101

103

Wolfgang Petry - Denn Eines Tages Vielleicht 1

Quintus

♩ = 122,000816

20

24

29

33

38

15

56

61

65

70

74

V.S.

77

81

85

89

94

98

102

Wolfgang Petry - Denn Eines Tages Vielleicht 1

Synth Voice

♩ = 122,000816

6

11

15

19

24

28

33

39

44

V.S.

49

53

58

63

68

74

80

87

91

96

101

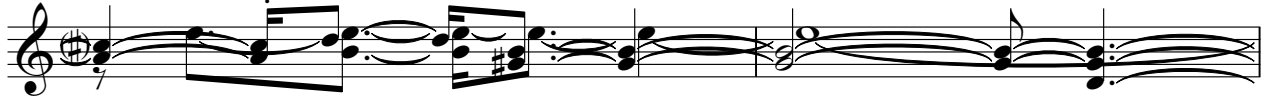

103

Synth Strings

Wolfgang Petry - Denn Eines Tages Vielleicht 1

♩ = 122,000816

34

38

46

52 15

71

76

81

85

89

96

V.S.

Synth Strings

101

