

♩ = 66,000069

Oboe

Percussion

Electric Guitar

7-string Electric Guitar

Kora

Fretless Electric Bass

DENNEINE

Alto

Celesta

♩ = 66,000069

Synth Strings

Violoncello

Solo

5

Ob.

Perc.

Vc.

Solo

8

Ob.

Perc.

E. Gtr.

E. Gtr.

Syn. Str.

Vc.

Solo

12

Ob.

Perc.

E. Gtr.

E. Bass

Syn. Str.

Vc.

Solo

16

Ob.

Perc.

E. Gtr.

E. Bass

Syn. Str.

Vc.

Solo

20

Ob.  
Perc.  
E. Gtr.  
E. Bass  
Vc.  
Solo

24

Ob.  
Perc.  
E. Gtr.  
E. Bass  
A.  
Vc.  
Solo

27

Ob. Perc. E. Gtr. E. Bass A. Syn. Str. Vc. Solo

30

Ob. Perc. E. Gtr. E. Bass A. Cel. Syn. Str. Vc. Solo

33

Ob.

Perc.

E. Gtr.

Kora

E. Bass

A.

Cel.

Syn. Str.

Vc.

Solo

36

Perc.

E. Gtr.

Kora

E. Bass

A.

Syn. Str.

Vc.

Solo

39

Ob. Perc. E. Gtr. Kora E. Bass A. Cel. Syn. Str. Vc. Solo

42

Ob. Perc. E. Gtr. E. Bass A. Cel. Syn. Str. Vc. Solo

45

Ob.

Perc.

E. Gtr.

E. Gtr.

Kora

E. Bass

A.

Cel.

Syn. Str.

Vc.

Solo

Tab: A 3 3 3 0 3, B 1 1 1 3

# Oboe

♩ = 66,000069

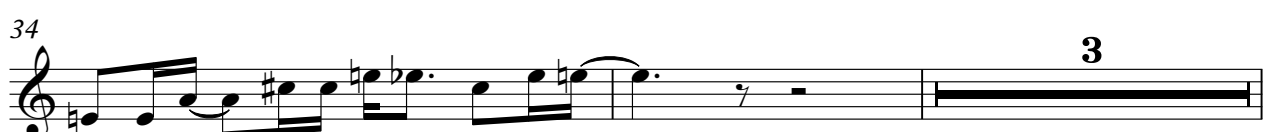
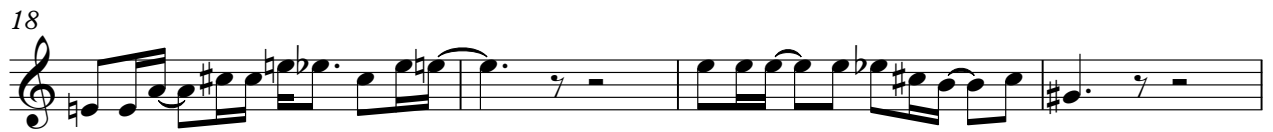

# Percussion

♩ = 66,000069  
**3**

9

13

16

20

24

27

29

31

33

V.S.

2

Percussion

35

37

39

41

43

45

48

An empty musical staff for measure 48, consisting of five lines with a double bar line at the beginning and end.

# Electric Guitar

♩ = 66,000069

Alto

♩ = 66,000069

DENNEINE

23

# Celesta

♩ = 66,000069

**31**

36

**4**

43

48

# Synth Strings

♩ = 66,000069

**10**

**16**

**28**

**35**

**42**

**48**

Solo

♩ = 66,000069

5

7

9

11

15

19

22

25

27

V.S.

31

35

40

43

48