

Wolfgang Petry - Ich Will Noch Mehr 2

♩ = 123,001228

DRUMS

MELODY

MUTED GTR

CLEAN GTR

DISTORTION

OVERDRIVE

OVERDRIVE

FINGERDBAS

CHOIR AAHS

HONKY TONK

HALO PAD

STRINGS

♩ = 123,001228

18

DRUMS

MELODY

MUTED GTR

DISTORTION

OVERDRIVE

FINGERDBAS

HALO PAD

21

DRUMS

MELODY

MUTED GTR

DISTORTION

OVERDRIVE

FINGERDBAS

HALO PAD

24

DRUMS

MELODY

MUTED GTR

DISTORTION

OVERDRIVE

FINGERDBAS

HALO PAD

27

DRUMS

MELODY

MUTED GTR

DISTORTION

OVERDRIVE

FINGERDBAS

HONKY TONK

HALO PAD

30

DRUMS

MELODY

MUTED GTR

DISTORTION

OVERDRIVE

FINGERDBAS

HONKY TONK

HALO PAD

33

DRUMS

MELODY

MUTED GTR

DISTORTION

OVERDRIVE

FINGERDBAS

CHOIR AAHS

HONKY TONK

HALO PAD

36

DRUMS

MELODY

MUTED GTR

DISTORTION

OVERDRIVE

FINGERDBAS

HONKY TONK

HALO PAD

39

DRUMS

MELODY

MUTED GTR

DISTORTION

OVERDRIVE

FINGERDBAS

CHOIR AAHS

HONKY TONK

HALO PAD

42

DRUMS

MELODY

MUTED GTR

DISTORTION

OVERDRIVE

FINGERDBAS

CHOIR AAHS

HONKY TONK

HALO PAD

45

DRUMS

MELODY

MUTED GTR

OVERDRIVE

FINGERDBAS

HALO PAD

48

DRUMS

MELODY

MUTED GTR

OVERDRIVE

FINGERDBAS

HALO PAD

51

DRUMS

MELODY

MUTED GTR

DISTORTION

OVERDRIVE

FINGERDBAS

HALO PAD

54

DRUMS

MELODY

MUTED GTR

DISTORTION

OVERDRIVE

FINGERDBAS

HALO PAD

57

DRUMS

MELODY

MUTED GTR

DISTORTION

OVERDRIVE

FINGERDBAS

HONKY TONK

HALO PAD

60

DRUMS
MELODY
MUTED GTR
DISTORTION
OVERDRIVE
FINGERDBAS
HONKY TONK
HALO PAD

63

DRUMS
MELODY
MUTED GTR
DISTORTION
OVERDRIVE
FINGERDBAS
CHOIR AAHS
HONKY TONK
HALO PAD

66

DRUMS

MELODY

MUTED GTR

DISTORTION

OVERDRIVE

FINGERDBAS

CHOIR AAHS

HONKY TONK

HALO PAD

69

DRUMS

MELODY

MUTED GTR

DISTORTION

OVERDRIVE

FINGERDBAS

HONKY TONK

HALO PAD

72

DRUMS

MELODY

MUTED GTR

DISTORTION

OVERDRIVE

FINGERDBAS

CHOIR AAHS

HONKY TONK

HALO PAD

75

DRUMS

MELODY

MUTED GTR

DISTORTION

OVERDRIVE

OVERDRIVE

FINGERDBAS

CHOIR AAHS

HONKY TONK

HALO PAD

78

DRUMS

MUTED GTR

DISTORTION

OVERDRIVE

OVERDRIVE

FINGERDBAS

HALO PAD

81

DRUMS

MELODY

MUTED GTR

DISTORTION

OVERDRIVE

OVERDRIVE

FINGERDBAS

HONKY TONK

HALO PAD

84

DRUMS

MELODY

MUTED GTR

DISTORTION

OVERDRIVE

OVERDRIVE

FINGERDBAS

HONKY TONK

HALO PAD

87

DRUMS

MELODY

MUTED GTR

DISTORTION

OVERDRIVE

FINGERDBAS

CHOIR AAHS

HONKY TONK

HALO PAD

90

DRUMS

MELODY

MUTED GTR

DISTORTION

OVERDRIVE

FINGERDBAS

CHOIR AAHS

HONKY TONK

HALO PAD

93

DRUMS

MELODY

MUTED GTR

DISTORTION

OVERDRIVE

FINGERDBAS

HONKY TONK

HALO PAD

96

DRUMS

MELODY

MUTED GTR

DISTORTION

OVERDRIVE

FINGERDBAS

CHOIR AAHS

HONKY TONK

HALO PAD

99

DRUMS

MELODY

MUTED GTR

DISTORTION

OVERDRIVE

FINGERDBAS

CHOIR AAHS

HONKY TONK

HALO PAD

102

DRUMS

MELODY

MUTED GTR

DISTORTION

OVERDRIVE

FINGERDBAS

CHOIR AAHS

HONKY TONK

HALO PAD

105

DRUMS

MELODY

MUTED GTR

DISTORTION

OVERDRIVE

FINGERDBAS

CHOIR AAHS

HONKY TONK

HALO PAD

108

DRUMS

MELODY

MUTED GTR

DISTORTION

OVERDRIVE

FINGERDBAS

CHOIR AAHS

HONKY TONK

HALO PAD

111

DRUMS

MELODY

MUTED GTR

DISTORTION

OVERDRIVE

FINGERDBAS

CHOIR AAHS

HONKY TONK

HALO PAD

Wolfgang Petry - Ich Will Noch Mehr 2

DRUMS

♩ = 123,001228

9

13

17

21

24

27

29

31

33

35

V.S.

DRUMS

37

37

39

39

41

41

43

43

46

46

49

49

52

52

55

55

58

58

61

61

DRUMS

63

65

67

69

71

73

75

77

79

81

V.S.

DRUMS

83

85

87

89

91

93

95

97

99

101

DRUMS

103

105

107

109

111

113

MELODY

Wolfgang Petry - Ich Will Noch Mehr 2

♩ = 123,001228

10

15

20

25

30

35

40

44

MELODY

103

108

112

MUTED GTR

Wolfgang Petry - Ich Will Noch Mehr 2

♩ = 123,001228

9

12

14

16

18

20

22

24

26

28

V.S.

30

32

34

36

38

40

42

44

46

48

50

52

54

56

58

60

62

64

66

68

V.S.

70

72

74

76

78

80

82

84

86

88

90

92

94

96

98

100

102

104

106

108

V.S.

110

112

114

CLEAN GTR

Wolfgang Petry - Ich Will Noch Mehr 2

♩ = 123,001228

2

2

8

11

104

2

DISTORTION

Wolfgang Petry - Ich Will Noch Mehr 2

♩ = 123,001228

18

22

26

30

33

36

39

42

8

52

56

60

63

66

69

72

75

78

81

DISTORTION

84

87

90

93

96

99

102

106

109

112

V.S.

4

DISTORTION

114

OVERDRIVE

Wolfgang Petry - Ich Will Noch Mehr 2

♩ = 123,001228

9

12

14

16

18

20

22

24

26

28

V.S.

OVERDRIVE

30

32

34

36

38

40

42

44

46

48

OVERDRIVE

50

52

54

56

58

60

62

64

66

68

V.S.

OVERDRIVE

70

72

74

76

78

80

82

84

86

88

V.S.

110

112

114

OVERDRIVE

Wolfgang Petry - Ich Will Noch Mehr 2

♩ = 123,001228

73

77

81

84

31

2

28

30

32

34

36

38

40

42

44

46

48

50

52

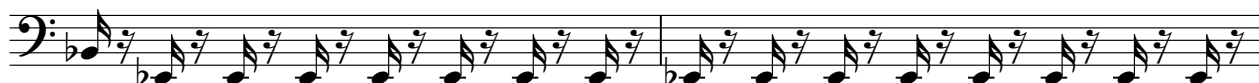

54

56

58

60

62

64

66

V.S.

68

70

72

74

76

78

80

82

84

86

88

90

92

94

96

98

100

102

104

106

V.S.

108

110

112

114

2

♩ = 123,001228

31

35 5

44 21

68 5

76 13

92 5

101 2

108

114 2

HONKY TONK

Wolfgang Petry - Ich Will Noch Mehr 2

♩ = 123,001228

7

12 **15**

31

36

41 **15**

60

65

70

74 **7**

HONKY TONK

83

88

93

98

103

108

112

♩ = 123,001228

2

9

14

20

26

32

38

44

50

56

V.S.

62

68

74

79

84

90

96

102

108

113

2

STRINGS

Wolfgang Petry - Ich Will Noch Mehr 2

♩ = 123,001228

