

Wolfgang Petry - Sieben Tage Sieben Nächte

♩ = 126,000130

DRUMS

MUTED GTR

DISTORTION

OVERDRIVE

FRETLESS

CHOIR AAHS

MELODY

E.PIANO 2

♩ = 126,000130

SYN STR 1

6

DRUMS

MUTED GTR

DISTORTION

FRETLESS

SYN STR 1

9

DRUMS

MUTED GTR

DISTORTION

FRETLESS

MELODY

SYN STR 1

12

DRUMS

MUTED GTR

FRETLESS

MELODY

SYN STR 1

22

DRUMS

MUTED GTR

FRETLESS

MELODY

E.PIANO 2

SYN STR 1

25

DRUMS

MUTED GTR

DISTORTION

FRETLESS

CHOIR AAHS

MELODY

E.PIANO 2

SYN STR 1

27

DRUMS

DISTORTION

FRETLESS

CHOIR AAHS

MELODY

E.PIANO 2

SYN STR 1

29

DRUMS

DISTORTION

FRETLESS

CHOIR AAHS

MELODY

E.PIANO 2

SYN STR 1

31

DRUMS

DISTORTION

FRETLESS

MELODY

E.PIANO 2

SYN STR 1

33

DRUMS

DISTORTION

FRETLESS

CHOIR AAHS

MELODY

E.PIANO 2

SYN STR 1

35

DRUMS

DISTORTION

FRETLESS

CHOIR AAHS

MELODY

E.PIANO 2

SYN STR 1

37

DRUMS

DISTORTION

FRETLESS

CHOIR AAHS

MELODY

E.PIANO 2

SYN STR 1

39

DRUMS

DISTORTION

FRETLESS

CHOIR AAHS

MELODY

E.PIANO 2

SYN STR 1

41

DRUMS

DISTORTION

FRETLESS

CHOIR AAHS

MELODY

E.PIANO 2

SYN STR 1

43

DRUMS

MUTED GTR

FRETLESS

MELODY

SYN STR 1

46

DRUMS

MUTED GTR

FRETLESS

MELODY

SYN STR 1

49

DRUMS

MUTED GTR

FRETLESS

MELODY

SYN STR 1

52

DRUMS

MUTED GTR

FRETLESS

MELODY

SYN STR 1

54

DRUMS

MUTED GTR

FRETLESS

MELODY

E.PIANO 2

SYN STR 1

57

DRUMS

MUTED GTR

DISTORTION

FRETLESS

CHOIR AAHS

MELODY

E.PIANO 2

SYN STR 1

59

DRUMS

DISTORTION

FRETLESS

CHOIR AAHS

MELODY

E.PIANO 2

SYN STR 1

61

DRUMS

DISTORTION

FRETLESS

CHOIR AAHS

MELODY

E.PIANO 2

SYN STR 1

63

DRUMS

DISTORTION

FRETLESS

MELODY

E.PIANO 2

SYN STR 1

65

DRUMS

DISTORTION

FRETLESS

CHOIR AAHS

MELODY

E.PIANO 2

SYN STR 1

67

DRUMS

DISTORTION

FRETLESS

CHOIR AAHS

MELODY

E.PIANO 2

SYN STR 1

69

DRUMS
DISTORTION
FRETLESS
CHOIR AAHS
MELODY
E.PIANO 2
SYN STR 1

71

DRUMS
DISTORTION
FRETLESS
CHOIR AAHS
MELODY
E.PIANO 2
SYN STR 1

73

DRUMS

DISTORTION

OVERDRIVE

FRETLESS

CHOIR AAHS

MELODY

E.PIANO 2

SYN STR 1

75

DRUMS

DISTORTION

OVERDRIVE

FRETLESS

SYN STR 1

77

DRUMS

DISTORTION

OVERDRIVE

FRETLESS

SYN STR 1

79

DRUMS

DISTORTION

OVERDRIVE

FRETLESS

SYN STR 1

81

DRUMS

DISTORTION

OVERDRIVE

FRETLESS

MELODY

E.PIANO 2

SYN STR 1

83

DRUMS

DISTORTION

FRETLESS

CHOIR AAHS

MELODY

E.PIANO 2

SYN STR 1

85

DRUMS

DISTORTION

FRETLESS

CHOIR AAHS

MELODY

E.PIANO 2

SYN STR 1

87

DRUMS

DISTORTION

FRETLESS

MELODY

E.PIANO 2

SYN STR 1

89

DRUMS

DISTORTION

FRETLESS

CHOIR AAHS

MELODY

E.PIANO 2

SYN STR 1

91

DRUMS

DISTORTION

FRETLESS

CHOIR AAHS

MELODY

E.PIANO 2

SYN STR 1

93

DRUMS

DISTORTION

FRETLESS

CHOIR AAHS

MELODY

E.PIANO 2

SYN STR 1

95

DRUMS

DISTORTION

FRETLESS

CHOIR AAHS

MELODY

E.PIANO 2

SYN STR 1

97

DRUMS

DISTORTION

FRETLESS

CHOIR AAHS

MELODY

E.PIANO 2

SYN STR 1

99

DRUMS

DISTORTION

FRETLESS

CHOIR AAHS

MELODY

E.PIANO 2

SYN STR 1

101

DRUMS

DISTORTION

FRETLESS

CHOIR AAHS

MELODY

E.PIANO 2

SYN STR 1

103

DRUMS

DISTORTION

FRETLESS

MELODY

E.PIANO 2

SYN STR 1

105

107

DRUMS

MUTED GTR

DISTORTION

OVERDRIVE

FRETLESS

CHOIR AAHS

MELODY

E.PIANO 2

SYN STR 1

109

- DRUMS:** Features a complex rhythmic pattern with various note values and rests.
- CHOIR AAHS:** Shows vocal-like harmonies with sustained notes and ties.
- SYN STR 1:** A synthesizer string part, currently showing a whole rest.

110

DRUMS

MUTED GTR

DISTORTION

OVERDRIVE

FRETLESS

CHOIR AAHS

MELODY

E.PIANO 2

SYN STR 1

DRUMS

Wolfgang Petry - Sieben Tage Sieben Nächte

♩ = 126,000130

V.S.

DRUMS

31

33

35

37

39

41

44

47

50

53

DRUMS

56

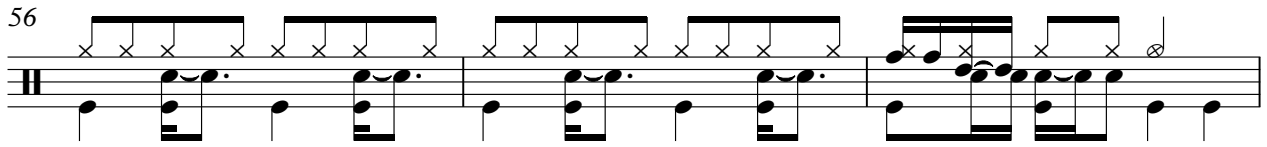

59

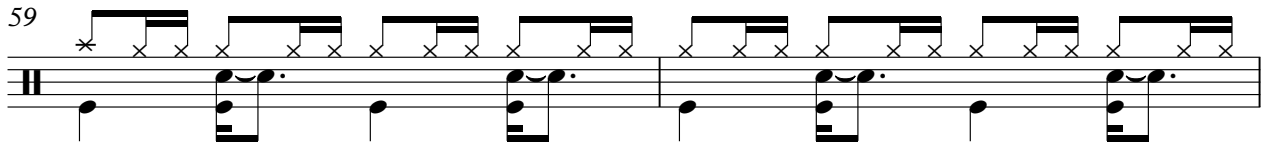

61

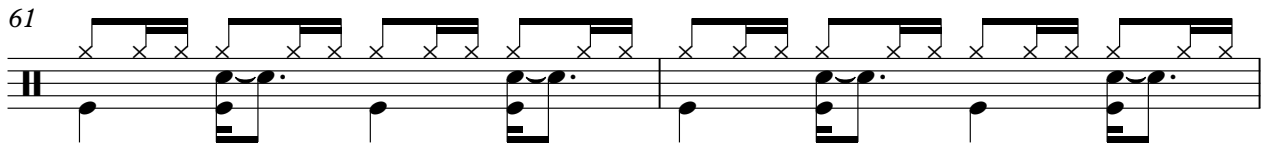

63

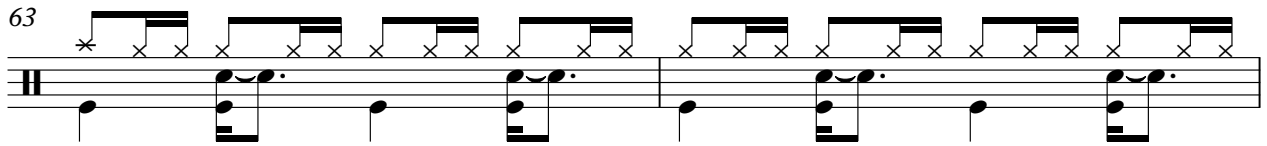

65

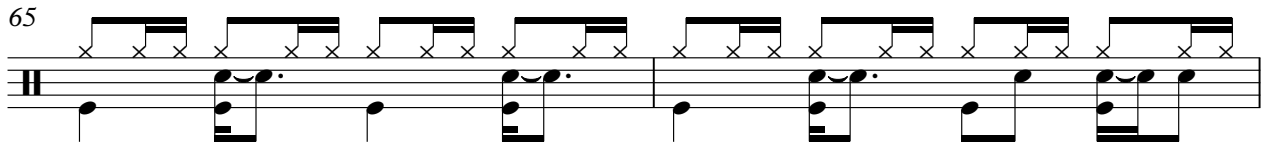

67

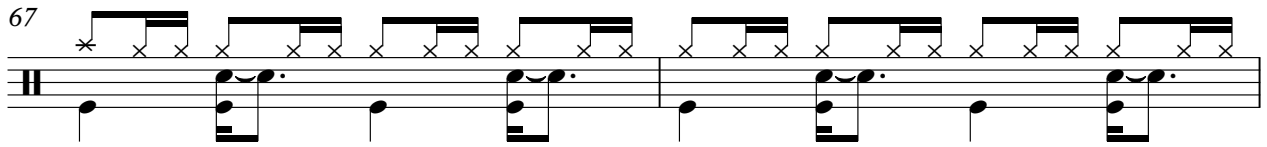

69

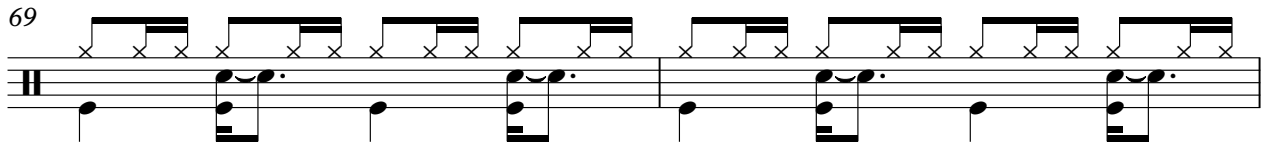

71

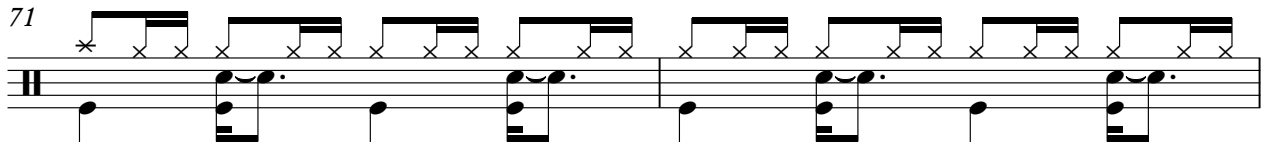

73

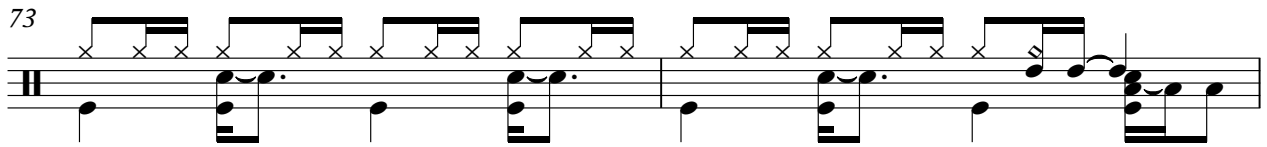

75

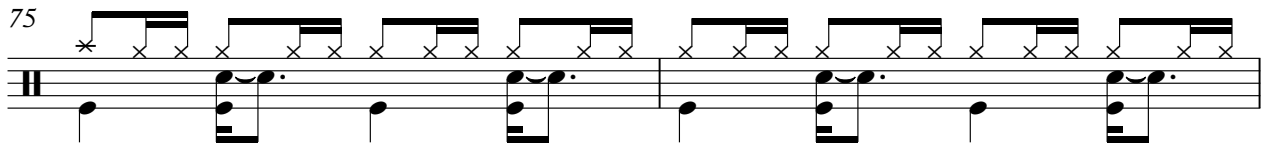

V.S.

77

79

81

84

86

88

90

92

94

96

DRUMS

98

100

102

104

106

108

110

♩ = 126,000130

6

10

14

18

22

25

16

43

47

51

55

59

111

DISTORTION

Wolfgang Petry - Sieben Tage Sieben Nächte

♩ = 126,000130

7 **15**

26

28

31

34

37

40 **15**

DISTORTION

DISTORTION

89

92

95

99

102

105

108

111

2

OVERDRIVE

Wolfgang Petry - Sieben Tage Sieben Nächte

♩ = 126,000130

72

77

82

24

111

2

FRETLESS

Wolfgang Petry - Sieben Tage Sieben Nächte

♩ = 126,000130

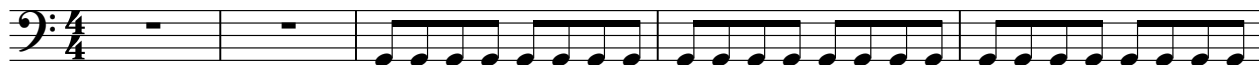

V.S.

42

46

50

54

58

62

66

70

74

78

82

86

90

94

98

102

106

109

♩ = 126,000130

24

28

35

39

43

15

61

3

68

72

8

84

3

Wolfgang Petry - Sieben Tage Sieben Nächte

MELODY

♩ = 126,000130

9

14

19

24

29

34

39

44

49

V.S.

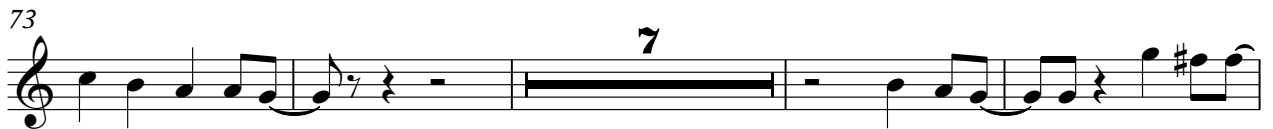
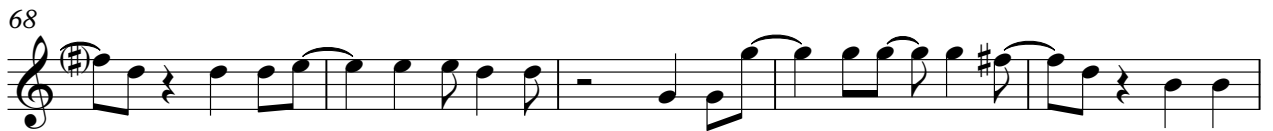

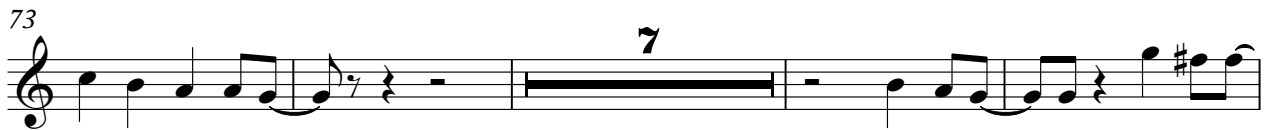

♩ = 126,000130

10

17

22

30

35

41

47

51

56

63

68

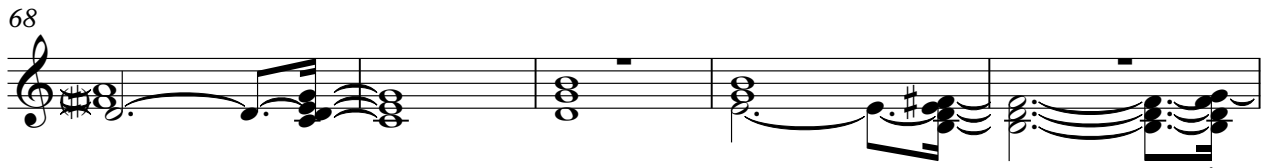

73

79

85

90

95

100

105

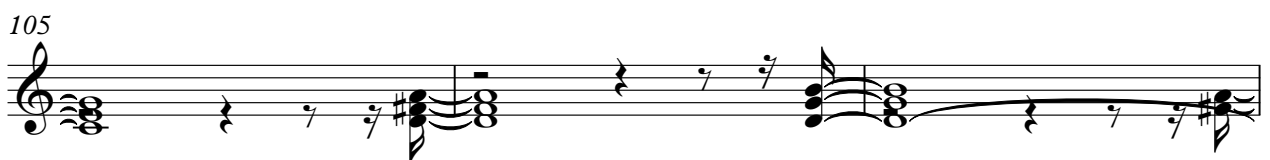

108
