

Wolfgang Petry - Sommer In Der Stadt

♩ = 120,000000

MELODY

ALTO SAX

DRUMS

STEEL GTR

CLEAN GTR

FINGERDBAS

CHOIR AAHS

STRINGS

A.PIANO 1

♩ = 120,000000

6

ALTO SAX

DRUMS

STEEL GTR

FINGERDBAS

STRINGS

9

ALTO SAX

DRUMS

STEEL GTR

FINGERDBAS

STRINGS

11

MELODY

ALTO SAX

DRUMS

STEEL GTR

FINGERDBAS

STRINGS

14

MELODY

DRUMS

STEEL GTR

CLEAN GTR

FINGERDBAS

STRINGS

23

MELODY

DRUMS

STEEL GTR

FINGERDBAS

STRINGS

26

MELODY

DRUMS

STEEL GTR

FINGERDBAS

CHOIR AAHS

STRINGS

29

MELODY

DRUMS

STEEL GTR

CLEAN GTR

FINGERDBAS

CHOIR AAHS

STRINGS

32

MELODY

DRUMS

STEEL GTR

CLEAN GTR

FINGERDBAS

CHOIR AAHS

STRINGS

35

MELODY

DRUMS

STEEL GTR

CLEAN GTR

FINGERDBAS

CHOIR AAHS

STRINGS

38

MELODY

DRUMS

STEEL GTR

FINGERDBAS

CHOIR AAHS

STRINGS

41

MELODY

DRUMS

STEEL GTR

CLEAN GTR

FINGERDBAS

CHOIR AAHS

STRINGS

44

MELODY

ALTO SAX

DRUMS

STEEL GTR

CLEAN GTR

FINGERDBAS

STRINGS

47

MELODY

ALTO SAX

DRUMS

STEEL GTR

CLEAN GTR

FINGERDBAS

STRINGS

50

MELODY

ALTO SAX

DRUMS

STEEL GTR

CLEAN GTR

FINGERDBAS

STRINGS

53

MELODY

DRUMS

STEEL GTR

FINGERDBAS

STRINGS

56

MELODY

ALTO SAX

DRUMS

STEEL GTR

CLEAN GTR

FINGERDBAS

STRINGS

59

MELODY

ALTO SAX

DRUMS

STEEL GTR

CLEAN GTR

FINGERDBAS

STRINGS

62

MELODY

ALTO SAX

DRUMS

STEEL GTR

CLEAN GTR

FINGERDBAS

STRINGS

65

MELODY

ALTO SAX

DRUMS

STEEL GTR

CLEAN GTR

FINGERDBAS

STRINGS

68

MELODY

ALTO SAX

DRUMS

STEEL GTR

FINGERDBAS

STRINGS

71

MELODY

ALTO SAX

DRUMS

STEEL GTR

CLEAN GTR

FINGERDBAS

STRINGS

74

MELODY

DRUMS

STEEL GTR

CLEAN GTR

FINGERDBAS

STRINGS

77

MELODY

DRUMS

STEEL GTR

CLEAN GTR
T
A
B
3 5 1 1 3 3 3

FINGERDBAS

STRINGS

80

MELODY

DRUMS

STEEL GTR

CLEAN GTR
T
A
B
0 3 3 5 5

FINGERDBAS

STRINGS

83

MELODY

DRUMS

STEEL GTR

FINGERDBAS

STRINGS

86

MELODY

DRUMS

STEEL GTR

CLEAN GTR

FINGERDBAS

STRINGS

89

MELODY

ALTO SAX

DRUMS

STEEL GTR

CLEAN GTR

FINGERDBAS

STRINGS

92

MELODY

ALTO SAX

DRUMS

STEEL GTR

CLEAN GTR

FINGERDBAS

STRINGS

95

MELODY

ALTO SAX

DRUMS

STEEL GTR

CLEAN GTR

FINGERDBAS

STRINGS

0 3 3 5 5

98

MELODY

DRUMS

STEEL GTR

FINGERDBAS

STRINGS

101

MELODY

DRUMS

STEEL GTR

CLEAN GTR
TAB

FINGERDBAS

STRINGS

104

MELODY

ALTO SAX

DRUMS

STEEL GTR

CLEAN GTR
TAB

FINGERDBAS

STRINGS

107

MELODY

ALTO SAX

DRUMS

STEEL GTR

CLEAN GTR

FINGERDBAS

STRINGS

110

MELODY

ALTO SAX

DRUMS

STEEL GTR

CLEAN GTR

FINGERDBAS

STRINGS

113

MELODY
ALTO SAX
DRUMS
STEEL GTR
FINGERDBAS
STRINGS

116

MELODY
ALTO SAX
DRUMS
STEEL GTR
CLEAN GTR
FINGERDBAS
STRINGS

119

MELODY

DRUMS

STEEL GTR

CLEAN GTR

FINGERDBAS

STRINGS

122

MELODY

ALTO SAX

DRUMS

STEEL GTR

FINGERDBAS

STRINGS

125

ALTO SAX

DRUMS

STEEL GTR

FINGERDBAS

STRINGS

128

ALTO SAX

DRUMS

STEEL GTR

CLEAN GTR

FINGERDBAS

STRINGS

130

MELODY

ALTO SAX

DRUMS

STEEL GTR

CLEAN GTR

FINGERDBAS

CHOIR AAHS

STRINGS

A.PIANO 1

Wolfgang Petry - Sommer In Der Stadt

MELODY

♩ = 120,000000

9

15

21

27

33

38

44

52

56

MELODY

3

121

ALTO SAX

Wolfgang Petry - Sommer In Der Stadt

♩ = 120,000000

7

12

49

61

67

73

94

3

6

6

17

ALTO SAX

104

111

117

125

129

Wolfgang Petry - Sommer In Der Stadt

DRUMS

♩ = 120,000000

2

7

11

14

17

20

23

26

29

32

V.S.

DRUMS

35

38

41

44

47

50

53

56

59

62

DRUMS

65

68

71

74

77

80

83

86

89

92

V.S.

DRUMS

95

98

101

104

107

110

113

116

119

123

DRUMS

127

130

Wolfgang Petry - Sommer In Der Stadt

STEEL GTR

♩ = 120,000000

V.S.

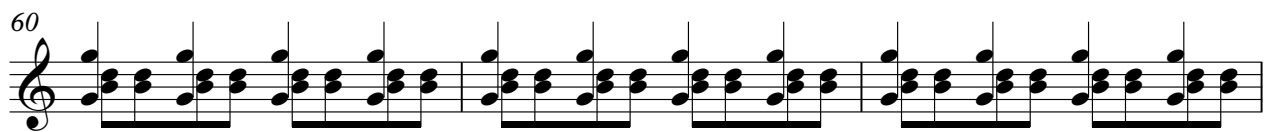
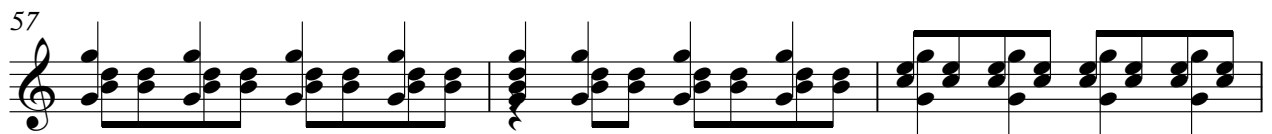
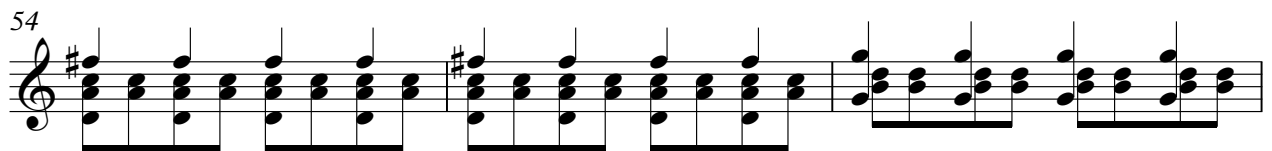
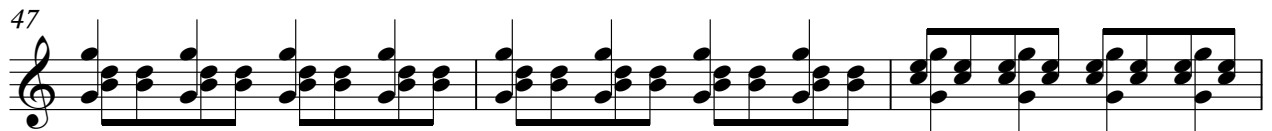
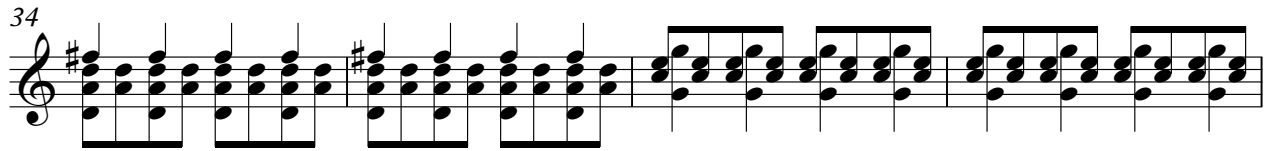

67

70

73

76

79

82

85

88

91

94

V.S.

130

2

Wolfgang Petry - Sommer In Der Stadt

CLEAN GTR

♩ = 120,000000

12

18

10

32

6

43

49

4

58

64

6

74

2

81

6

91

5

2 96

CLEAN GTR

4

104

110

6

120

8

2

♩ = 120,000000

2

8

13

19

25

31

37

43

48

53

V.S.

58

63

67

71

76

82

88

93

98

103

108

112

116

120

125

129

CHOIR AAHS

Wolfgang Petry - Sommer In Der Stadt

♩ = 120,000000

26

31

37

41

89

2

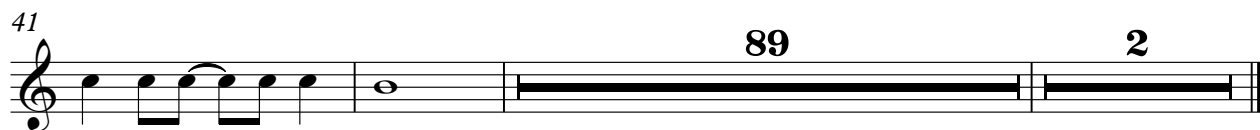

STRINGS

Wolfgang Petry - Sommer In Der Stadt

♩ = 120,000000

2

10

14

23

32

41

49

57

63

69

V.S.

STRINGS

77

86

94

103

109

115

123

129

A.PIANO 1

Wolfgang Petry - Sommer In Der Stadt

♩ = 120,000000

128 2