

♩ = 124,000252

The musical score consists of the following parts:

6

Perc.

E. Bass

E. Pno.

Syn. Str.

Vla.

11

Perc.

E. Gtr.

E. Bass

E. Bass

Syn. Str.

14

Perc.

E. Gtr.

E. Bass

E. Bass

Syn. Str.

17

Perc.

E. Gtr.

E. Bass

E. Bass

Syn. Str.

Pad 6

20

Perc.

E. Gtr.

Guit.

E. Bass

E. Bass

Syn. Str.

Pad 6

23

26

29

Perc.

E. Gtr.

E. Bass

E. Bass

E. Pno.

Syn. Str.

Vla.

3

3

32

Perc.

E. Gtr.

E. Bass

E. Bass

E. Pno.

Syn. Str.

Vla.

3

35

Perc.

E. Gtr.

E. Bass

E. Bass

S.

E. Pno.

Syn. Str.

Vla.

38

Perc.

E. Gtr.

E. Bass

E. Bass

S.

E. Pno.

Syn. Str.

Vla.

41

Perc.

E. Gtr.

E. Bass

E. Bass

S.

E. Pno.

Syn. Str.

Vla.

44

Perc.

E. Gtr.

E. Bass

E. Bass

Syn. Str.

47

Perc.

E. Gtr.

E. Bass

E. Bass

Syn. Str.

50

Perc.

E. Gtr.

E. Bass

E. Bass

Syn. Str.

Pad 6

53

Perc.

E. Gtr.

Guit.

E. Bass

E. Bass

Syn. Str.

Pad 6

56

Perc.

E. Gtr.

E. Bass

E. Bass

E. Pno.

Syn. Str.

Pad 6

Vla.

59

Perc.

E. Gtr.

E. Bass

E. Bass

E. Pno.

Syn. Str.

Vla.

62

Perc.

E. Gtr.

E. Bass

E. Bass

E. Pno.

Syn. Str.

Vla.

65

Perc.

E. Gtr.

E. Bass

E. Bass

S.

E. Pno.

Syn. Str.

Vla.

3

68

Perc.

E. Gtr.

E. Bass

E. Bass

S.

E. Pno.

Syn. Str.

Vla.

3

3

3

71

74

Perc.

E. Gtr.

E. Gtr.

E. Gtr.

E. Gtr.

E. Bass

E. Bass

S.

E. Pno.

Syn. Str.

Vla.

77

Perc.

E. Gtr.

E. Gtr.

E. Gtr.

E. Gtr.

E. Bass

E. Bass

S.

Syn. Str.

80

83

86

Perc.

E. Gtr.

E. Bass

E. Bass

E. Pno.

Syn. Str.

Vla.

89

Perc.

E. Gtr.

E. Bass

E. Bass

E. Pno.

Syn. Str.

Vla.

92

95

98

Perc.

E. Gtr.

E. Bass

E. Bass

S.

E. Pno.

Syn. Str.

Vla.

3

101

Perc.

E. Gtr.

E. Bass

E. Bass

E. Pno.

Syn. Str.

Vla.

3

3

3

104

107

110

Perc.

E. Gtr.

E. Bass

E. Bass

S.

E. Pno.

Syn. Str.

Vla.

3

3

113

Perc.

E. Gtr.

E. Bass

E. Bass

S.

E. Pno.

Syn. Str.

Vla.

3

115

Perc.

E. Gtr.

E. Bass

E. Bass

S.

E. Pno.

Syn. Str.

Vla.

Percussion

♩ = 124,000252

V.S.

43

47

51

55

59

62

65

68

71

74

Percussion

77

80

83

86

89

92

95

98

101

104

V.S.

Percussion

107

110

113

116

Electric Guitar

♩ = 124,000252

10

V.S.

74

77

80

84

87

90

93

96

99

102

V.S.

105

108

111

113

116

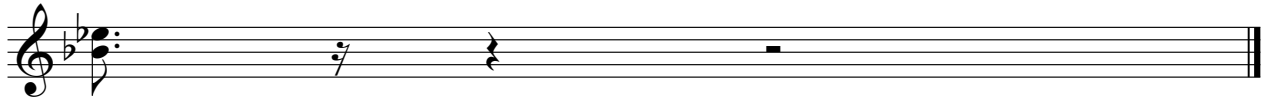

Electric Guitar

♩ = 124,000252

73

77

81

116

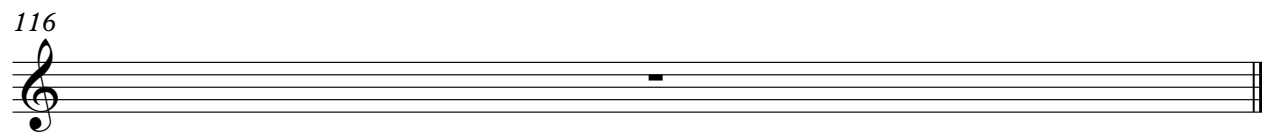

Electric Guitar

♩ = 124,000252

73

78

82

31

116

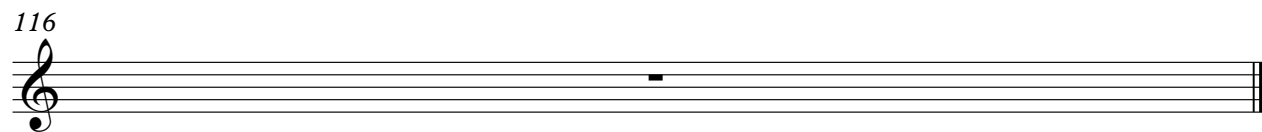

Electric Guitar

♩ = 124,000252
HitBit

73

77

81

32

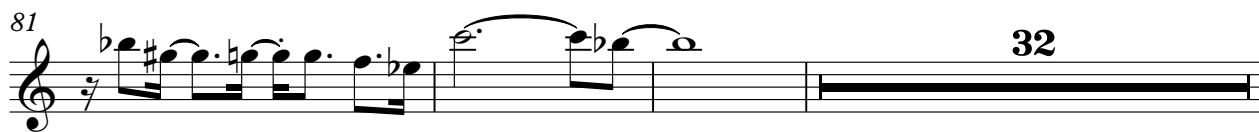

116

Guitarra

♩ = 124,000252

21 30

54 60

116

5-string Electric Bass

♩ = 124,000252

9

13

17

21

25

29

33

37

41

45

V.S.

49

53

57

61

65

69

73

77

81

85

89

93

97

101

105

109

112

116

Fretless Electric Bass

♩ = 124,000252

10

13

15

17

19

21

23

25

28

30

V.S.

Fretless Electric Bass

32

34

36

38

40

42

44

46

48

50

52

54

56

59

61

63

65

67

69

71

V.S.

Fretless Electric Bass

73

75

77

79

81

84

86

88

90

92

94 

96 

98 

100 

102 

104 

106 

108 

110 

112 

6

Fretless Electric Bass

114

116

Soprano

♩ = 124,000252

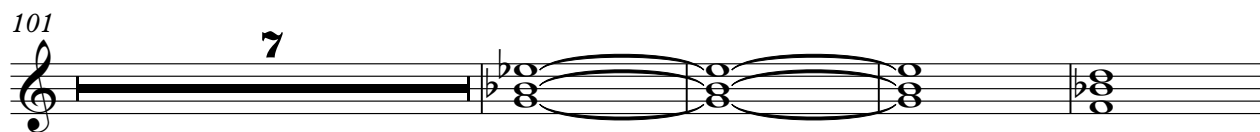
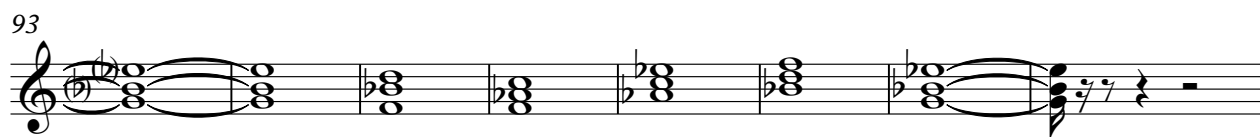
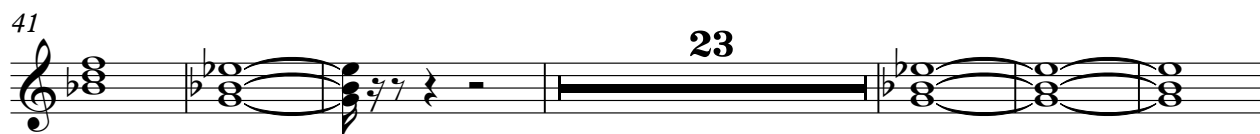
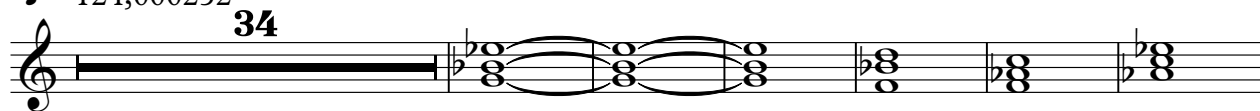

Electric Piano

♩ = 124,000252

58

62

66

70

75

8

86

90

94

98

102

106

110

113

116

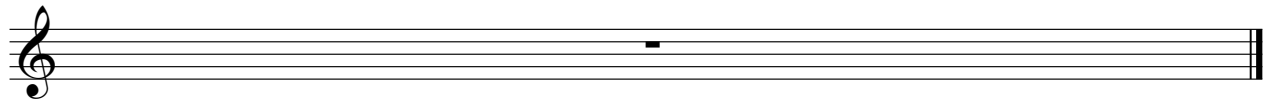

Synth Strings

♩ = 124,000252

2

10

19

27

36

45

54

62

71

80

V.S.

2

Synth Strings

88

97

106

112

Pad 6 (Metallic)

$\text{♩} = 124,000252$
18

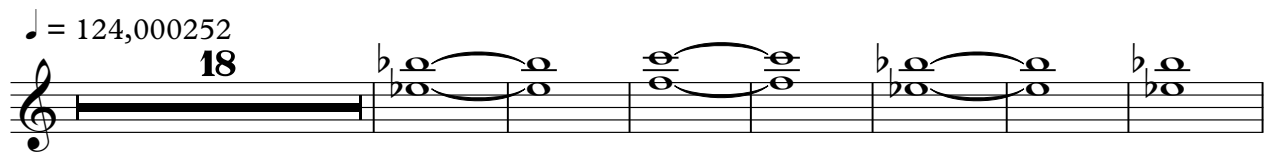

26
24

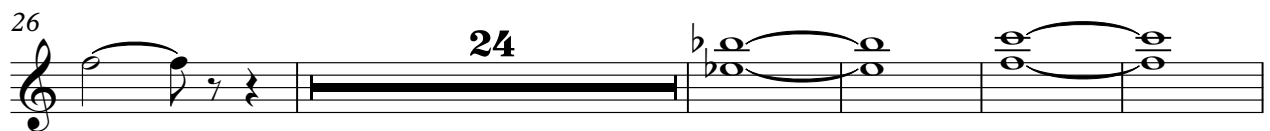

55
57

116

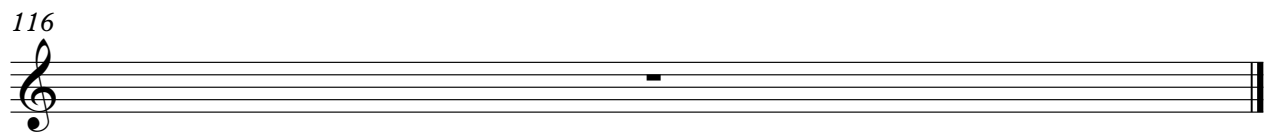

Viola

♩ = 124,000252

1 3 3 3 3

6

3

11

14

3

28

3 3 3

32

3 3

36

3 3 3

40

14

3

2

57 *Viola*

61

65

69

73 8

84

88

92

96

100

104

Viola

3

108

3

3

3

3

112

3

116