

Dave Matthews Band - Two Step

♩ = 120,000000

Guitar 1

Guitar-2

3

Guitar 1

Guitar-2

5

Guitar 1

Guitar-2

Guitar 3

Guitar 4

7

Guitar 1

Guitar-2

Guitar 3

Guitar 4

Guitar 5

Guitar 6

9

Guitar 1

Guitar-2

Guitar 4

Guitar 5

Guitar 6

11

Guitar 1

Guitar-2

Guitar 6

13

Guitar 1

Guitar-2

Guitar 6

Dave Vocal

15

Guitar 1

Guitar-2

Guitar 6

Dave Vocal

17

Guitar 1

Guitar-2

Guitar 6

Dave Vocal

19

Guitar 1

Guitar-2

Guitar 5

Guitar 6

Dave Vocal

21

Guitar 1

Guitar-2

Guitar 5

Guitar 6

Dave Vocal

23

Guitar 1

Guitar-2

Guitar 5

Guitar 6

Dave Vocal

25

Guitar 1

Guitar-2

Guitar 6

Bass

27

Guitar 1

Guitar-2

Guitar 5

Guitar 6

Bass

29

Guitar 1

Guitar-2

Guitar 5

Guitar 6

Bass

Chord diagrams for Bass:

- Measure 29: D^{\flat} (x02321)
- Measure 30: D^{\flat} (x02321)
- Measure 31: D^{\flat} (x02321)
- Measure 32: D^{\flat} (x02321)

31

Guitar 1

Guitar-2

Guitar 5

Guitar 6

Bass

Chord diagrams for Bass:

- Measure 31: D^{\flat} (x02321)
- Measure 32: D^{\flat} (x02321)
- Measure 33: D^{\flat} (x02321)
- Measure 34: D^{\flat} (x02321)

33

Guitar 1

Guitar-2

Guitar 6

Bass

Bari Sax

35

Guitar 1

Guitar-2

Bari Sax

37

Guitar 1

Guitar-2

39

Guitar 1

Guitar-2

41

Guitar 1

Guitar-2

Dave Vocal

Bass

Double bar line

43

Guitar 1

Guitar-2

Dave Vocal

Bass

Double bar line

45

Guitar 1

Guitar-2

Dave Vocal

Bass

Double bar line

47

Guitar 1

Guitar-2

Dave Vocal

Bass

Violin

49

Guitar 1

Guitar-2

Dave Vocal

Bass

Bari Sax

Violin

51

Guitar 1

Guitar-2

Bari Sax

Violin

53

Guitar 1

Guitar-2

Dave Vocal

Bass

55

Guitar 1

Guitar-2

Dave Vocal

Bass

57

Guitar 1

Guitar-2

Dave Vocal

Bass

Double bar line

59

Guitar 1

Guitar-2

Dave Vocal

Bass

Double bar line

61

Guitar 1

Guitar-2

Dave Vocal

Bass

Double bar line

63

Guitar 1

Guitar-2

Dave Vocal

Bass

65

Guitar 1

Guitar-2

Dave Vocal

Bass

67

Guitar 1

Guitar-2

Dave Vocal

Bass

69

Guitar 1

Guitar-2

Dave Vocal

Bass

71

Guitar 1

Guitar-2

Dave Vocal

Bass

Violin

73

Guitar 1

Guitar-2

Dave Vocal

Bass

Violin

75

Guitar 1

Guitar-2

Dave Vocal

Bass

Violin

77

Guitar 1

Guitar-2

Dave Vocal

Bass

Violin

79

Guitar 1

Guitar-2

Bass

Violin

81

Guitar 1

Guitar-2

Dave Vocal

Bass

Violin

83

Guitar 1

Guitar-2

Bass

Violin

85

Guitar 1

Guitar-2

Dave Vocal

Bass

87

Guitar 1

Guitar-2

Dave Vocal

Bass

89

Guitar 1

Guitar-2

Dave Vocal

Bass

91

Guitar 1

Guitar-2

Dave Vocal

Bass

93

Guitar 1

Guitar-2

Dave Vocal

Bass

95

Guitar 1

Guitar-2

Dave Vocal

Bass

97

Guitar 1

Guitar-2

Dave Vocal

Bass

99

Guitar 1

Guitar-2

Dave Vocal

Bass

101

Guitar 1

Guitar-2

Dave Vocal

Bass

103

Guitar 1

Guitar-2

Dave Vocal

Bass

105

107

109

Guitar 1

Guitar-2

Dave Vocal

Bass

Violin

Carter Vocal

111

Guitar 1

Guitar-2

Dave Vocal

Bass

Violin

Carter Vocal

113

115

117

Guitar 1

Guitar-2

Dave Vocal

Bass

Violin

119

Guitar 1

Guitar-2

Dave Vocal

Bass

Violin

121

Guitar 1

Guitar-2

Dave Vocal

Bass

Violin

123

Guitar 1

Guitar-2

Dave Vocal

Bass

125

Guitar 1

Guitar-2

Dave Vocal

Bass

127

Guitar 1

Guitar-2

Dave Vocal

Bass

Two double bar lines are positioned to the left of the first system.

129

Guitar 1

Guitar-2

Dave Vocal

Bass

Two double bar lines are positioned to the left of the second system.

131

Guitar 1

Guitar-2

Dave Vocal

Bass

Two double bar lines are positioned to the left of the third system.

133

Guitar 1

Guitar-2

Dave Vocal

Bass

135

Guitar 1

Guitar-2

Dave Vocal

Bass

137

Guitar 1

Guitar-2

Dave Vocal

Bass

139

Guitar 1

Guitar-2

Dave Vocal

Bass

141

Guitar 1

Guitar-2

Dave Vocal

Bass

143

Guitar 1

Guitar-2

Dave Vocal

Bass

Carter Vocal

145

Guitar 1

Guitar-2

Dave Vocal

Bass

Carter Vocal

147

Guitar 1

Guitar-2

Dave Vocal

Bass

Carter Vocal

149

Guitar 1

Guitar-2

Bass

Carter Vocal

151

Guitar 1

Guitar-2

Dave Vocal

Bass

153

Guitar 1

Guitar-2

Dave Vocal

Bass

155

Guitar 1

Guitar-2

Bass

157

Guitar 1

Guitar-2

Dave Vocal

Bass

159

Guitar 1

Guitar-2

Bass

161

Guitar 1

Guitar-2

Bass

163

Guitar 1

Guitar-2

Bass

Dave Matthews Band - Two Step

Guitar 1

♩ = 120,000000

1

3

5

7

9

11

13

15

17

19

V.S.

21

23

25

27

29

31

33

35

37

39

41

43

45

47

49

51

53

55

57

59

V.S.

84

86

88

90

92

94

97

100

103

105

130

132

135

138

141

143

146

149

152

154

156

158

160

162

164

Dave Matthews Band - Two Step

Guitar-2

♩ = 120,000000

4

7

10

12

14

16

18

20

22

V.S.

24

3

27

30

33

36

39

42

44

46

48

V.S.

76

79

82

85

87

89

91

93

96

100

103

106

110

113

115

118

121

124

126

128

V.S.

130

132

135

139

142

145

149

152

154

157

160

163

Guitar 3

Dave Matthews Band - Two Step

♩ = 120,000000

4

7

157

Guitar 4

Dave Matthews Band - Two Step

♩ = 120,000000

4

7

155

Guitar 5

Dave Matthews Band - Two Step

♩ = 120,000000

6

9

21

24

30

133

Dave Matthews Band - Two Step

Guitar 6

♩ = 120,000000

7

12

17

21

25

30

33

130

Dave Vocal

Dave Matthews Band - Two Step

♩ = 120,000000

12

17

23

16

43

48

3

55

60

64

68

71

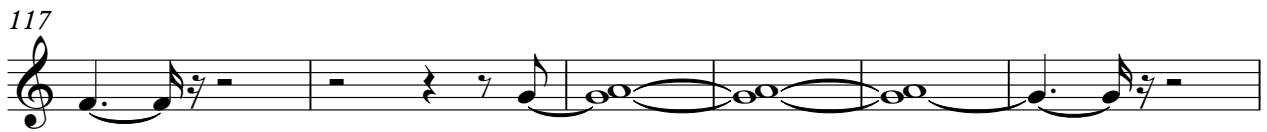

128

132

136

140

145

152

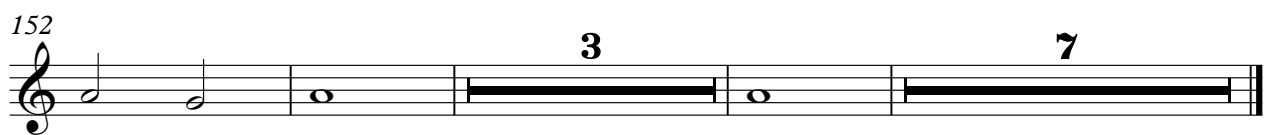

Dave Matthews Band - Two Step

Bass

♩ = 120,000000

24

30

42

50

59

66

72

79

87

94

V.S.

Bari Sax

Dave Matthews Band - Two Step

♩ = 120,000000

32 **13**

49

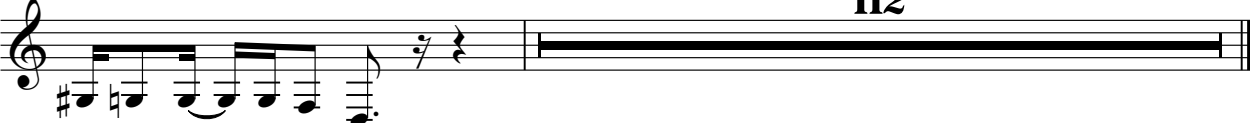

52 **112**

Violin

Dave Matthews Band - Two Step

♩ = 120,000000

47

51

19

73

77

81

85

20

107

110

112

2

Violin

115

120

42

Carter Vocal

Dave Matthews Band - Two Step

♩ = 120,000000

104

108

113

30

146

149

14
