

Wolfgang Petry - Verlieben Verloren Vergessen Verzeih`n 3

♩ = 124,000252

DRUMS 

STRINGS 

A.PIANO 

5

STRINGS 

A.PIANO 

8

STRINGS 

A.PIANO 

11

MELODY

DRUMS

DISTORTION

FRETLESS

STRINGS

A.PIANO

13

MELODY

DRUMS

DISTORTION

FRETLESS

STRINGS

15

MELODY

DRUMS

DISTORTION

FRETLESS

STRINGS

17

MELODY

DRUMS

DISTORTION

FRETLESS

STRINGS

19

MELODY

BAG PIPE

DRUMS

DISTORTION

FRETLESS

STRINGS

A.PIANO

21

MELODY

BAG PIPE

DRUMS

DISTORTION

FRETLESS

STRINGS

A.PIANO

23

25

27

MELODY

BAG PIPE

DRUMS

DISTORTION

FRETLESS

STRINGS

A.PIANO

A.PIANO

29

MELODY

DRUMS

DISTORTION

FRETLESS

STRINGS

A.PIANO

31

MELODY

DRUMS

DISTORTION

FRETLESS

STRINGS

A.PIANO

33

MELODY

DRUMS

DISTORTION

FRETLESS

STRINGS

A.PIANO

35

MELODY

DRUMS

DISTORTION

FRETLESS

CHOIR AAHS

STRINGS

A.PIANO

37

MELODY

DRUMS

DISTORTION

FRETLESS

CHOIR AAHS

A.PIANO

39

MELODY

DRUMS

DISTORTION

FRETLESS

CHOIR AAHS

A.PIANO

41

MELODY

DRUMS

DISTORTION

FRETLESS

CHOIR AAHS

A.PIANO

43

MELODY

DRUMS

DISTORTION

FRETLESS

CHOIR AAHS

STRINGS

A.PIANO

45

MELODY

DRUMS

DISTORTION

FRETLESS

STRINGS

47

MELODY

DRUMS

DISTORTION

FRETLESS

STRINGS

49

MELODY

DRUMS

DISTORTION

FRETLESS

STRINGS

51

MELODY

BAG PIPE

DRUMS

DISTORTION

FRETLESS

STRINGS

A.PIANO

53

MELODY

BAG PIPE

DRUMS

DISTORTION

FRETLESS

STRINGS

A.PIANO

55

57

59

MELODY

BAG PIPE

DRUMS

DISTORTION

FRETLESS

STRINGS

A.PIANO

A.PIANO

61

MELODY

DRUMS

DISTORTION

FRETLESS

STRINGS

A.PIANO

63

MELODY

DRUMS

DISTORTION

FRETLESS

STRINGS

A.PIANO

65

MELODY

DRUMS

DISTORTION

FRETLESS

STRINGS

A.PIANO

67

MELODY

DRUMS

DISTORTION

FRETLESS

CHOIR AAHS

STRINGS

A.PIANO

69

MELODY

DRUMS

DISTORTION

FRETLESS

CHOIR AAHS

A.PIANO

71

MELODY

DRUMS

DISTORTION

FRETLESS

CHOIR AAHS

A.PIANO

73

MELODY

DRUMS

DISTORTION

FRETLESS

CHOIR AAHS

A.PIANO

75

MELODY

DRUMS

DISTORTION

OVERDRIVE

FRETLESS

CHOIR AAHS

SYNTHBRASS

A.PIANO

77

DRUMS

DISTORTION

OVERDRIVE

FRETLESS

SYNTHBRASS

79

DRUMS

DISTORTION

OVERDRIVE

FRETLESS

SYNTHBRASS

81

DRUMS

DISTORTION

OVERDRIVE

FRETLESS

SYNTHBRASS

83

MELODY

DRUMS

DISTORTION

OVERDRIVE

FRETLESS

SYNTHBRASS

A.PIANO

85

MELODY

DRUMS

DISTORTION

FRETLESS

STRINGS

A.PIANO

87

MELODY

DRUMS

DISTORTION

FRETLESS

STRINGS

A.PIANO

89

MELODY

DRUMS

DISTORTION

FRETLESS

STRINGS

A.PIANO

91

MELODY

DRUMS

DISTORTION

FRETLESS

CHOIR AAHS

STRINGS

A.PIANO

93

MELODY

DRUMS

DISTORTION

FRETLESS

CHOIR AAHS

A.PIANO

95

MELODY

DRUMS

DISTORTION

FRETLESS

CHOIR AAHS

A.PIANO

97

MELODY

DRUMS

DISTORTION

FRETLESS

CHOIR AAHS

A.PIANO

99

MELODY

DRUMS

DISTORTION

FRETLESS

CHOIR AAHS

A.PIANO

101

MELODY

DRUMS

DISTORTION

FRETLESS

STRINGS

A.PIANO

103

MELODY

DRUMS

DISTORTION

FRETLESS

STRINGS

A.PIANO

105

MELODY

DRUMS

DISTORTION

FRETLESS

STRINGS

A.PIANO

107

MELODY

DRUMS

DISTORTION

FRETLESS

CHOIR AAHS

STRINGS

A.PIANO

109

MELODY

DRUMS

DISTORTION

FRETLESS

CHOIR AAHS

A.PIANO

111

MELODY

DRUMS

DISTORTION

FRETLESS

CHOIR AAHS

A.PIANO

113

MELODY

DRUMS

DISTORTION

FRETLESS

CHOIR AAHS

A.PIANO

115

MELODY

DRUMS

DISTORTION

FRETLESS

CHOIR AAHS

A.PIANO

116

MELODY

DRUMS

DISTORTION

FRETLESS

CHOIR AAHS

A.PIANO

MELODY

♩ = 124,000252
10

14

19

24

28

31

35

38

41

45

V.S.

MELODY

94

3

97

3

100

3

103

3

106

3

110

3

113

3

115

3

BAG PIPE

Wolfgang Petry - Verlieben Verloren Vergessen Verzeih`

♩ = 124,000252

19

26

24

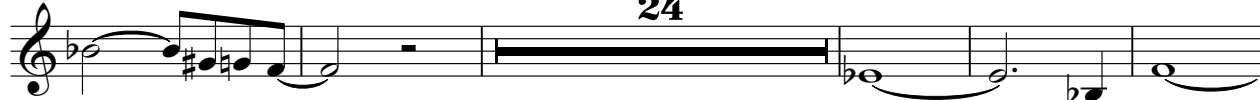

55

58

Wolfgang Petry - Verlieben Verloren Vergessen Verzeih`

DRUMS

♩ = 124,000252

2 8

13

17

21

25

28

30

32

34

36

V.S.

DRUMS

38

40

42

45

49

53

57

60

62

64

DRUMS

66

68

70

72

74

77

81

85

87

89

V.S.

DRUMS

111

113

115

DISTORTION

Wolfgang Petry - Verlieben Verloren Vergessen Verzeih`

♩ = 124,000252

11

13

15

17

19

21

23

25

28

33

V.S.

37

42

45

47

49

51

53

55

57

60

DISTORTION

65

69

74

78

83

88

92

96

100

104

V.S.

108

112

115

OVERDRIVE

Wolfgang Petry - Verlieben Verloren Vergessen Verzeih`

♩ = 124,000252

74

79

82

33

♩ = 124,000252

10

13

16

19

22

25

28

31

34

36

V.S.

39

42

45

48

51

54

57

60

63

66

68

71

74

77

80

83

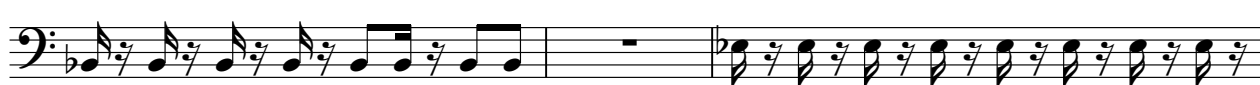

86

89

92

94

V.S.

97

100

102

105

108

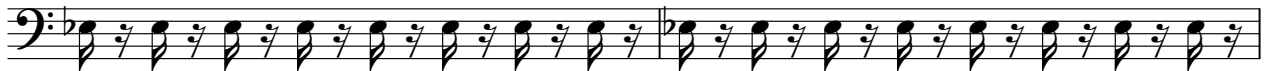

110

113

115

♩ = 124,000252

35

42

23

71

16

94

7

108

113

SYNTHBRASS

Wolfgang Petry - Verlieben Verloren Vergessen Verzeih`

♩ = 124,000252

74

79

34

34

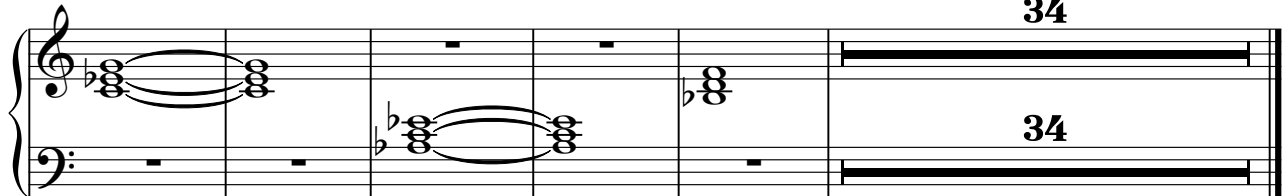

Wolfgang Petry - Verlieben Verloren Vergessen Verzeih`

STRINGS

♩ = 124,000252

2

8

16

23

32

7

46

53

62

17

85

90

8

2

STRINGS

101

106

9

A.PIANO

Wolfgang Petry - Verlieben Verloren Vergessen Verzeih`

♩ = 124,000252

2

6

10

11

25

29

33

37

41

11

55

60

64

68

72

76

87

91

95

99

103

107

111

114

♩ = 124,000252

19

25

24

53

58

58
