

Wolfgang Petry - Wieso Und Weshalb 1

♩ = 124,000252

MELODY

DRUMS

OVERDRIVE

DISTORTION

FINGERDBAS

CHOIR AAHS

SYNBASS 1

SYN STR 1

SYN STR 1

CRYSTAL

♩ = 124,000252

5

DRUMS

DISTORTION

FINGERDBAS

SYNBASS 1

SYN STR 1

Detailed description of the musical score for measures 5-7:

- FINGERDBAS:** Bass line with notes: 5, 4, 3, 2, 1, 2, 3, 4, 5, 4, 3, 2, 1, 2, 3, 4, 5.
- SYNBASS 1:** Bass line with notes: 5, 4, 3, 2, 1, 2, 3, 4, 5, 4, 3, 2, 1, 2, 3, 4, 5.

8

DRUMS

DISTORTION

FINGERDBAS

SYNBASS 1

SYN STR 1

Detailed description of the musical score for measures 8-10:

- FINGERDBAS:** Bass line with notes: 5, 4, 3, 2, 1, 2, 3, 4, 5, 4, 3, 2, 1, 2, 3, 4, 5.
- SYNBASS 1:** Bass line with notes: 5, 4, 3, 2, 1, 2, 3, 4, 5, 4, 3, 2, 1, 2, 3, 4, 5.

11

MELODY

DRUMS

OVERDRIVE

DISTORTION

FINGERBAS

SYN STR 1

13

MELODY

DRUMS

OVERDRIVE

DISTORTION

FINGERBAS

SYN STR 1

15

MELODY

DRUMS

OVERDRIVE

DISTORTION

FINGERDBAS

SYN STR 1

17

MELODY

DRUMS

OVERDRIVE

DISTORTION

FINGERDBAS

SYN STR 1

19

MELODY

DRUMS

OVERDRIVE

DISTORTION

FINGERDBAS

SYN STR 1

SYN STR 1

21

MELODY

DRUMS

OVERDRIVE

DISTORTION

FINGERDBAS

SYN STR 1

SYN STR 1

CRYSTAL

23

MELODY

DRUMS

OVERDRIVE

DISTORTION

FINGERBAS

SYN STR 1

SYN STR 1

CRYSTAL

25

MELODY

DRUMS

OVERDRIVE

DISTORTION

FINGERBAS

CHOIR AAHS

SYN STR 1

SYN STR 1

CRYSTAL

27

MELODY

DRUMS

DISTORTION

FINGERDBAS

CHOIR AAHS

SYN STR 1

SYN STR 1

CRYSTAL

DISTORTION fret numbers:
 A: 4 4 4 4 4 4 4 6 6 6 6 6 6 6
 B: 2 2 2 2 2 2 2 4 4 4 4 4 4 4

29

MELODY

DRUMS

DISTORTION

FINGERDBAS

CHOIR AAHS

SYN STR 1

SYN STR 1

CRYSTAL

DISTORTION fret numbers:
 A: 1 1 1 1 1 6 1 4 4 4 4 4 4 4
 B: 4 4 4 4 4 4 4 2 2 2 2 2 2 2

31

MELODY

DRUMS

DISTORTION

FINGERDBAS

CHOIR AAHS

SYN STR 1

SYN STR 1

CRYSTAL

33

MELODY

DRUMS

DISTORTION

FINGERDBAS

CHOIR AAHS

SYN STR 1

SYN STR 1

CRYSTAL

35

MELODY

DRUMS

DISTORTION

FINGERDBAS

CHOIR AAHS

SYN STR 1

SYN STR 1

CRYSTAL

37

MELODY

DRUMS

DISTORTION

FINGERDBAS

CHOIR AAHS

SYN STR 1

SYN STR 1

CRYSTAL

39

MELODY

DRUMS

DISTORTION

FINGERDBAS

CHOIR AAHS

SYN STR 1

SYN STR 1

CRYSTAL

41

MELODY

DRUMS

DISTORTION

FINGERDBAS

SYNBRASS 1

SYN STR 1

SYN STR 1

CRYSTAL

43

MELODY

DRUMS

OVERDRIVE

DISTORTION

FINGERDBAS

SYNBASS 1

SYN STR 1

45

MELODY

DRUMS

OVERDRIVE

DISTORTION

FINGERDBAS

SYNBASS 1

SYN STR 1

47

MELODY

DRUMS

OVERDRIVE

DISTORTION

FINGERDBAS

SYN STR 1

TAB

2	2	4	2	2	4	2	2	2	4	2	2	4	2
---	---	---	---	---	---	---	---	---	---	---	---	---	---

49

MELODY

DRUMS

OVERDRIVE

DISTORTION

FINGERDBAS

SYN STR 1

TAB

2	2	4	2	2	4	4	4	6	4	4	6	4
---	---	---	---	---	---	---	---	---	---	---	---	---

51

MELODY

DRUMS

OVERDRIVE

DISTORTION

FINGERDBAS

SYN STR 1

SYN STR 1

53

MELODY

DRUMS

OVERDRIVE

DISTORTION

FINGERDBAS

SYN STR 1

SYN STR 1

MELODY

DRUMS

OVERDRIVE

DISTORTION

FINGERDBAS

SYN STR 1

SYN STR 1

CRYSTAL

MELODY

DRUMS

OVERDRIVE

DISTORTION

FINGERDBAS

SYN STR 1

SYN STR 1

59

MELODY

DRUMS

OVERDRIVE

T		1		1							
A	6		6		6						
B	4	4	4	4	4	4	4	4	4	4	4
						2	2	2	2	2	2

FINGERDBAS

CHOIR AAHS

SYN STR 1

SYN STR 1

CRYSTAL

61

MELODY

DRUMS

DISTORTION

FINGERDBAS

CHOIR AAHS

SYN STR 1

SYN STR 1

CRYSTAL

63

MELODY

DRUMS

DISTORTION

FINGERDBAS

CHOIR AAHS

SYN STR 1

SYN STR 1

CRYSTAL

65

MELODY

DRUMS

DISTORTION

FINGERDBAS

CHOIR AAHS

SYN STR 1

SYN STR 1

CRYSTAL

67

MELODY

DRUMS

DISTORTION

FINGERDBAS

CHOIR AAHS

SYN STR 1

SYN STR 1

CRYSTAL

69

MELODY

DRUMS

DISTORTION

FINGERDBAS

CHOIR AAHS

SYN STR 1

SYN STR 1

CRYSTAL

71

MELODY

DRUMS

DISTORTION

FINGERDBAS

CHOIR AAHS

SYN STR 1

SYN STR 1

CRYSTAL

73

MELODY

DRUMS

OVERDRIVE

DISTORTION

FINGERDBAS

CHOIR AAHS

SYN STR 1

SYN STR 1

CRYSTAL

75

MELODY

DRUMS

OVERDRIVE

DISTORTION

FINGERDBAS

SYN STR 1

77

DRUMS

OVERDRIVE

DISTORTION

FINGERDBAS

SYN STR 1

79

DRUMS

OVERDRIVE

DISTORTION

FINGERDBAS

SYN STR 1

81

MELODY

DRUMS

OVERDRIVE

DISTORTION

FINGERDBAS

CHOIR AAHS

SYNBASS 1

SYN STR 1

83

MELODY

DRUMS

OVERDRIVE

DISTORTION

FINGERDBAS

CHOIR AAHS

SYN STR 1

SYN STR 1

CRYSTAL

85

MELODY

DRUMS

DISTORTION

FINGERDBAS

CHOIR AAHS

SYN STR 1

SYN STR 1

CRYSTAL

87

MELODY

DRUMS

DISTORTION

FINGERDBAS

CHOIR AAHS

SYN STR 1

SYN STR 1

CRYSTAL

MELODY

DRUMS

DISTORTION

T														
A				6	1	1	1		1	6	6			
B	4	4	4	4	4	4	4		4	4	4	4	4	4
	2	2	2								2	2	2	2

FINGERDBAS

CHOIR AAHS

SYN STR 1

SYN STR 1

CRYSTAL

MELODY

DRUMS

OVERDRIVE

DISTORTION

FINGERDBAS

CHOIR AAHS

SYNBRASS 1

SYN STR 1

SYN STR 1

CRYSTAL

Wolfgang Petry - Wieso Und Weshalb 1

MELODY

♩ = 124,000252

44

48

52

56

60

63

66

69

72

75

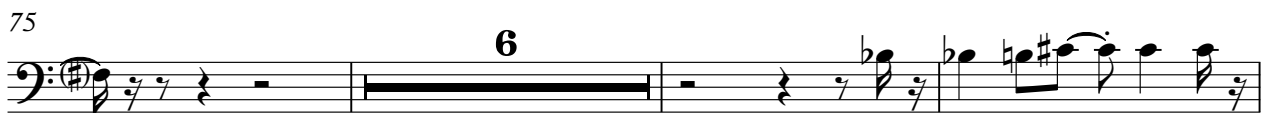

MELODY

84

87

90

Wolfgang Petry - Wieso Und Weshalb 1

DRUMS

♩ = 124,000252

4

8

11

14

17

20

23

26

28

30

V.S.

DRUMS

DRUMS

56

59

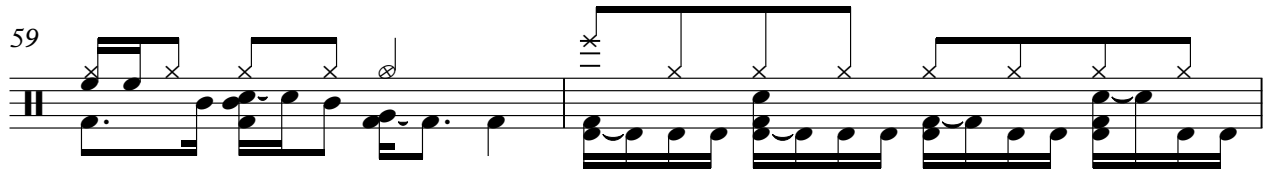

61

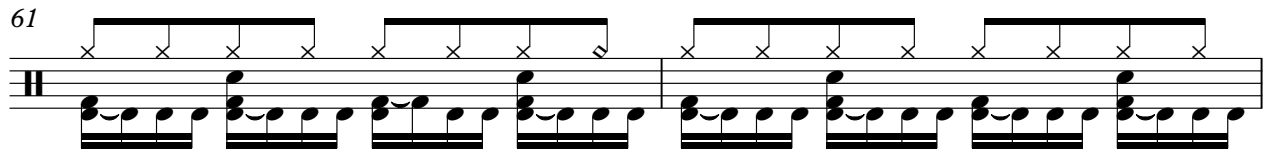

63

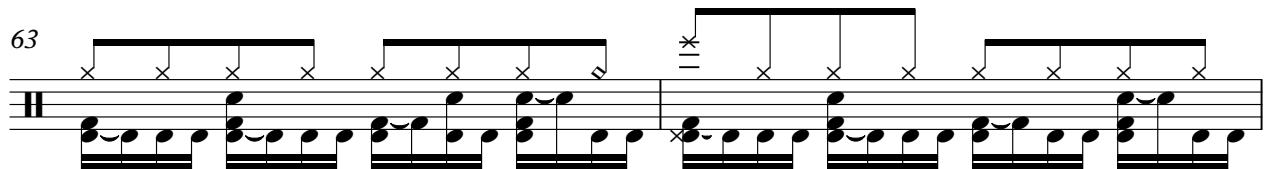

65

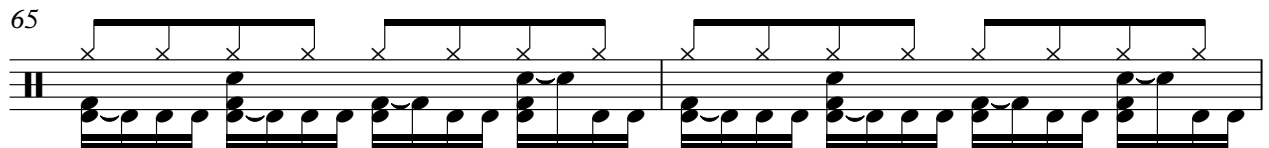

67

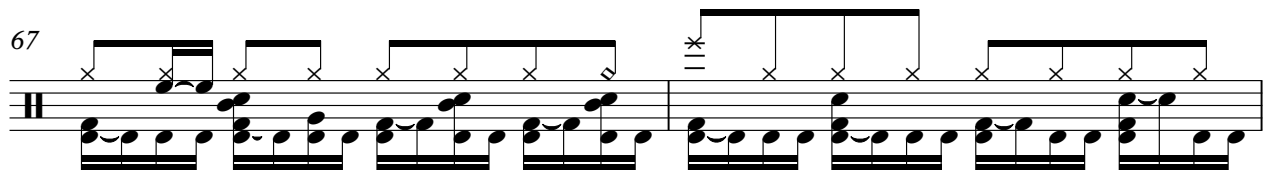

69

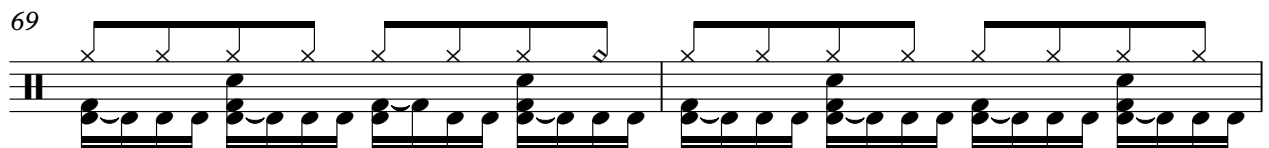

71

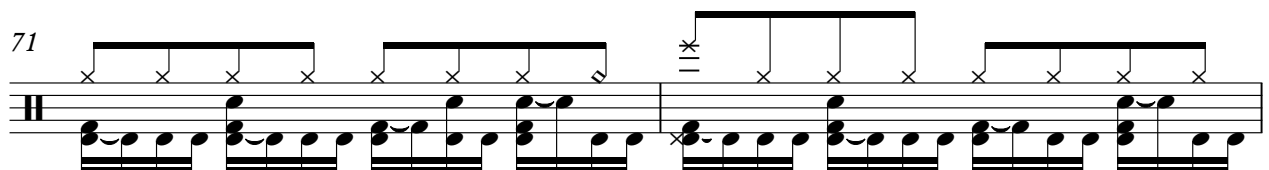

73

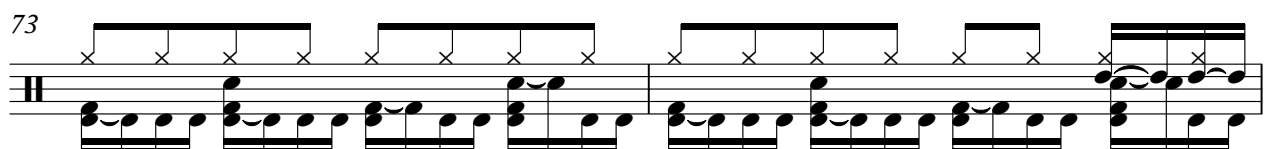

75

V.S.

DRUMS

77

79

81

83

85

87

89

91

OVERDRIVE

Wolfgang Petry - Wieso Und Weshalb 1

♩ = 124,000252

9

13

15

18

20

22

24

26

17

OVERDRIVE

44

47

49

51

53

55

57

60

77

81

Wolfgang Petry - Wieso Und Weshalb 1

DISTORTION

♩ = 124,000252

E									
B									
G									
D									
A				4	4	4	3	3	3
E				2	2	2	1	1	1
A									

6

T									
A									
B	2	1	6	4	4	4	2	2	2

10

T									
A									
B	2	1	6	4	2	2	2	2	2

13

T									
A									
B	4	4	6	4	4	4	6	4	4

16

T									
A									
B	2	2	4	2	2	4	2	2	2

19

T									
A									
B	2	2	4	2	2	4	2	2	2

22

T									
A									
B	2	2	4	2	2	4	2	2	2

25

T									
A									
B	4	4	6	4	4	4	6	4	4

29

T									
A	1	1	1	1	1	1	1	1	1
B	4	4	4	4	6	4	4	4	4

33

T									
A	1	1	1	1	1	1	1	1	1
B	4	4	4	4	6	4	4	4	4

V.S.

DISTORTION

T			
A	1 1 1 1 1 1		4 4 4 4 4 4 4
B	4 4 4 4 6 4	4 4 4 4 4 4 4	2 2 2 2 2 2 2

41

T	1 1 1 1 1 1		
A	4 4 4 4 6 4	4 4 4 4	6 6 4 4
B	4 4 4 4 4 4	2 2 2 2 2 2	2 1 6 2 2 4 2 2 4 2 2

45

T			
A	2 2 4 2 2 4	4 4 6 4 6	
B	2 2 2 2 2 2	4 4 4 4 4 4	2 2 4 2 2 4 2

48

T			
A	2 2 4 2 2 4	2 2 4 2 2 4	4 4 6 4 6
B	2 2 2 2 2 2	2 2 2 2 2 2	4 4 4 4 4 4

51

T			
A	2 2 4 2 2 4	2 2 4 2 2 4	4 4 6 4 6
B	2 2 2 2 2 2	2 2 2 2 2 2	4 4 4 4 4 4

54

T			
A	2 2 4 2 2 4	2 2 4 2 2 4	2 2 4 2 2 4
B	2 2 2 2 2 2	2 2 2 2 2 2	2 2 2 2 2 2

57

T			1 1
A	4 4 6 4 4 6	4 4 6 4 4 6	6 6 6 6
B	4 4 4 4 4 4	4 4 4 4 4 4	4 4 4 4 4 4

61

T	6 6 6 6 6 6	1 1 1 1 1 1	
A	4 4 4 4 4 4	4 4 4 4 6 4	4 4 4 4 4 4
B	4 4 4 4 4 4	4 4 4 4 4 4	2 2 2 2 2 2

65

T		1 1 1 1 1 1	
A	4 4 4 4 4 4	4 4 4 4 6 4	4 4 4 4 4 4
B	2 2 2 2 2 2	4 4 4 4 4 4	2 2 2 2 2 2

69

T			
A	6 6 6 6 6 6	1 1 1 1 1 1	4 4 4 4 4 4
B	4 4 4 4 4 4	4 4 4 4 6 4	2 2 2 2 2 2

T		1 1 1 1 1 1		
A	4 4 4 4 4 4 4	4 4 4 4	6	4
B	2 2 2 2 2 2 2		2 2 2 2 2 2 2	0 0 0 0 0 0 0

77

T		3 3 3 3 3 3 3		
A	4 4 4 4 4 4 4	1 1 1 1 1 1 1		
B	2 2 2 2 2 2 2		2 2 2 2 2 2 2	2 2 2 2 2 2 2

81

T				
A	4 4 4 4 4 4 4	4 3	6 6	6 6 6 6
B	2 2 2 2 2 2 2	2 1	6 4 4	4 4 4 4

6

85

T				
A	6 6	1 1 1 1		4 4 4 4
B	4 4	4 4 4 4	6 6 4 4 4 4	4 4 4 2 2 2 2

89

T		1 1 1	1	
A		6	6	
B	4 4 4 4	4 4 4 4	4 4	4 4 4 4

91

2

T				
A			6 6	
B	4 4 4 4 4 4 4	4 4 4	4 4	

26

28

30

32

34

36

38

40

43

45

47

49

51

53

55

57

59

61

63

65

V.S.

67

69

71

73

75

77

79

81

84

86

88

90

92

♩ = 124,000252

24

28

31

35

38

41

18

61

64

CHOIR AAHS

67

70

73

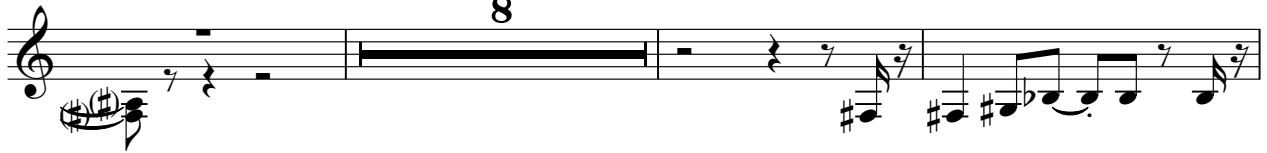

84

87

90

SYNBASS 1

Wolfgang Petry - Wieso Und Weshalb 1

♩ = 124,000252

♩ = 124,000252

7

13

20

28

36

43

49

57

65

73

81

87

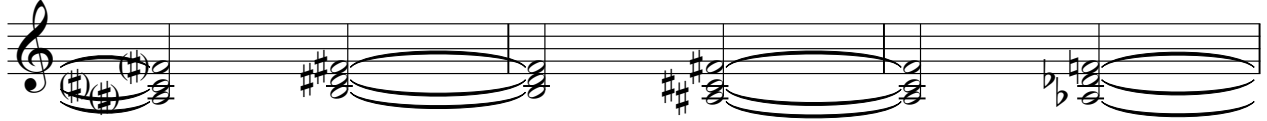

90

♩ = 124,000252

17

23

28

31

35

38

40

10

SYN STR 1

52

59

62

65

69

72

83

86

89

91

♩ = 124,000252

20

26

30

34

38

42

13

2

59

63

67

71

2

75 **8** CRYSTAL

86

89

91
