

# Wolfgang Petry - Wieso Und Weshalb 2

♩ = 124,000252

Electric Guitar

5-string Electric Bass

Orchestra Hit

5

Perc.

E. Gtr.

E. Bass

Orch. Hit

This musical score is in 4/4 time. The Percussion part includes a drum kit with various rhythms. The Electric Guitar part continues the melodic line. The Electric Bass part provides a steady bass line. The Orchestra Hit part consists of chords and rhythmic patterns.

8

Perc.

E. Gtr.

E. Bass

Orch. Hit

Pad 5

11

Alto Sax.

Perc.

J. Gtr.

E. Gtr.

E. Bass

Pad 5

13

Alto Sax.

Perc.

J. Gtr.

E. Gtr.

E. Bass

Pad 5

15

Alto Sax.

Perc.

J. Gtr.

E. Gtr.

E. Bass

Pad 5

17

Alto Sax.

Perc.

J. Gtr.

E. Gtr.

E. Bass

Pad 5

Vla.

19

Alto Sax.

Perc.

J. Gtr.

E. Gtr.

E. Bass

Pad 5

Vla.

21

Alto Sax.

Perc.

J. Gtr.

E. Gtr.

E. Bass

Pad 1

Pad 5

Vla.

23

Alto Sax.

Perc.

J. Gtr.

E. Gtr.

E. Bass

Pad 1

Pad 5

Vla.

25

Alto Sax.

Perc.

J. Gtr.

E. Gtr.

E. Bass

Pad 5

Vla.

27

Alto Sax.

Perc.

J. Gtr.

E. Gtr.

E. Bass

Pad 5

Vla.

29

Alto Sax.

Perc.

J. Gtr.

E. Gtr.

E. Bass

Pad 5

Vla.

31

Alto Sax.

Perc.

J. Gtr.

E. Gtr.

E. Bass

Pad 5

Vla.

33

Alto Sax.

Perc.

J. Gtr.

E. Gtr.

E. Bass

Pad 5

Vla.

35

Alto Sax.

Perc.

J. Gtr.

E. Gtr.

E. Bass

Pad 5

Vla.

37

Alto Sax.

Perc.

J. Gtr.

E. Gtr.

E. Bass

Pad 5

Vla.

39

Alto Sax.

Perc.

J. Gtr.

E. Gtr.

E. Bass

Pad 5

Vla.

41

Alto Sax.

Perc.

J. Gtr.

E. Gtr.

E. Bass

Orch. Hit

Pad 5

Vla.

43

Alto Sax.  
Perc.  
J. Gtr.  
E. Gtr.  
E. Bass  
Orch. Hit  
Pad 5  
Vla.

45

Alto Sax.  
Perc.  
J. Gtr.  
E. Gtr.  
E. Bass  
Pad 5

47

Alto Sax.

Perc.

J. Gtr.

E. Gtr.

E. Bass

Pad 5

49

Alto Sax.

Perc.

J. Gtr.

E. Gtr.

E. Bass

Pad 5

51

Alto Sax.

Perc.

J. Gtr.

E. Gtr.

E. Bass

Pad 5

Vla.

53

Alto Sax.

Perc.

J. Gtr.

E. Gtr.

E. Bass

Pad 5

Vla.

55

Alto Sax.

Perc.

J. Gtr.

E. Gtr.

E. Bass

Pad 1

Pad 5

Vla.

57

Alto Sax.

Perc.

J. Gtr.

E. Gtr.

E. Bass

Pad 5

Vla.

59

Alto Sax.

Perc.

J. Gtr.

E. Gtr.

E. Bass

Pad 5

Vla.

61

Alto Sax.

Perc.

J. Gtr.

E. Gtr.

E. Bass

Pad 5

Vla.

63

Alto Sax.

Perc.

J. Gtr.

E. Gtr.

E. Bass

Pad 5

Vla.

65

Alto Sax.

Perc.

J. Gtr.

E. Gtr.

E. Bass

Pad 5

Vla.

67

Alto Sax.

Perc.

J. Gtr.

E. Gtr.

E. Bass

Pad 5

Vla.

69

Alto Sax.

Perc.

J. Gtr.

E. Gtr.

E. Bass

Pad 5

Vla.

71

Alto Sax.

Perc.

J. Gtr.

E. Gtr.

E. Bass

Pad 5

Vla.

73

Alto Sax. Perc. J. Gtr. E. Gtr. E. Bass Pad 5 Vla.

75

Alto Sax. Perc. J. Gtr. E. Gtr. E. Bass Pad 5

77

Perc.

J. Gtr.

E. Gtr.

E. Bass

Pad 5

79

Perc.

J. Gtr.

E. Gtr.

E. Bass

Pad 5

81

Alto Sax.

Perc.

J. Gtr.

E. Gtr.

E. Bass

Orch. Hit

Pad 5

A double bar line is located to the left of the score, between measures 82 and 83.

83

Alto Sax.

Perc.

J. Gtr.

E. Gtr.

E. Bass

Pad 5

Vla.

85

Alto Sax.

Perc.

J. Gtr.

E. Gtr.

E. Bass

Pad 5

Vla.

87

Alto Sax.

Perc.

J. Gtr.

E. Gtr.

E. Bass

Pad 5

Vla.

89

Alto Sax.

Perc.

J. Gtr.

E. Gtr.

E. Bass

Pad 5

Vla.

91

Alto Sax.

Perc.

J. Gtr.

E. Gtr.

E. Bass

Pad 5

Vla.

93

Alto Sax.

Perc.

J. Gtr.

E. Gtr.

E. Bass

Pad 5

Vla.

95

Alto Sax.

Perc.

J. Gtr.

E. Gtr.

E. Bass

Pad 5

Vla.

97

Alto Sax.

Perc.

J. Gtr.

E. Gtr.

E. Bass

Pad 5

Vla.

99

Alto Sax.

Perc.

J. Gtr.

E. Gtr.

E. Bass

Pad 5

Vla.

101

Alto Sax.

Perc.

J. Gtr.

E. Gtr.

E. Bass

Pad 5

Vla.

103

Alto Sax.

Perc.

J. Gtr.

E. Gtr.

E. Bass

Pad 5

Vla.

105

Alto Sax.

Perc.

J. Gtr.

E. Gtr.

E. Bass

Pad 5

Vla.

107

Alto Sax.

Perc.

J. Gtr.

E. Gtr.

E. Bass

Pad 5

Vla.

109

Alto Sax.

Perc.

J. Gtr.

E. Gtr.

E. Bass

Pad 5

Vla.

111

Alto Sax.

Perc.

J. Gtr.

E. Gtr.

E. Bass

Pad 5

Vla.

Alto Sax. Perc. J. Gtr. E. Gtr. E. Bass Orch. Hit Pad 5 Vla.

115

Perc. J. Gtr. E. Gtr. E. Bass Orch. Hit Pad 5 Vla.

119

Alto Sax.

128

Alto Sax.

137

Alto Sax.

146

Alto Sax.

155

Alto Sax.

32

Alto Sax. *164*

Alto Sax. *173*

Alto Sax. *182*

Alto Sax. *191*

# Wolfgang Petry - Wieso Und Weshalb 2

Alto Saxophone

♩ = 124,000252

**10**

15

20

24

28

31

34

37

40

Alto Saxophone

86

89

92

95

98

101

104

107

110

113

84

# Wolfgang Petry - Wieso Und Weshalb 2

## Percussion

♩ = 124,000252

5

9

13

17

21

25

28

31

34

37

V.S.

40

43

47

51

55

59

62

65

68

71

74

78

82

85

88

91

94

97

100

103

V.S.

Percussion

106

109

112

115

♩ = 124,000252

**10**

13

15

17

19

21

23

25

28

30

32

34

36

38

40

42

45

47

49

51

53

55

57

60

62

64

66

68

70

72

V.S.

74

76

78

80

82

85

87

89

91

93

95

97

99

101

103

105

107

109

111

113

V.S.

115

82

# Wolfgang Petry - Wieso Und Weshalb 2

Electric Guitar

♩ = 124,000252

V.S.

56

58

61

65

69

73

78

82

86

90

V.S.

94

98

102

106

110

114

116

82

# Wolfgang Petry - Wieso Und Weshalb 2

5-string Electric Bass

♩ = 124,000252

2

7

11

13

15

17

19

21

23

25

V.S.

27

29

31

33

35

37

39

41

44

46

48

50

52

54

56

58

60

62

64

66

V.S.

68

70

72

74

76

78

80

83

85

87

89

91

93

95

97

99

101

103

105

107

V.S.

Orchestra Hit

Wolfgang Petry - Wieso Und Weshalb 2

♩ = 124,000252

2

6

9 31

42 38

82 31

115 82

Pad 1 (New Age)

Wolfgang Petry - Wieso Und Weshalb 2

♩ = 124,000252

**21**

**24**

**31**

**56**

**142**

# Wolfgang Petry - Wieso Und Weshalb 2

Pad 5 (Bowed)

♩ = 124,000252

9

16

23

30

38

44

52

59

66

74

V.S.

82

88

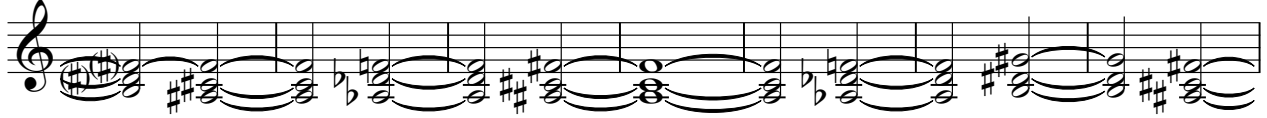

95

102

109

115

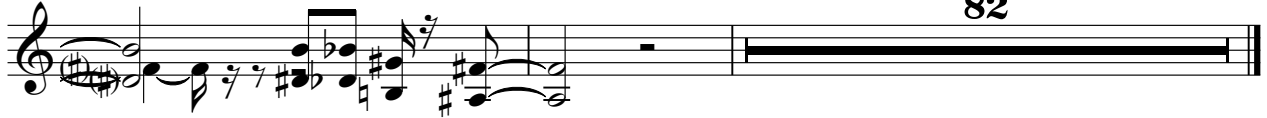

82

Viola

71

75

87

92

96

100

104

108

112

115