

Woody & His Orchestra Herman - Brotherhood Of Man

♩ = 216,007599

Lead Alto

Lead Alto

Lead Tenor

Tenor Sax 3

Tenor Sax 4

Bari Sax

Trumpet 1

Trumpet 1

Trumpet 2

Trumpet 3

Trumpet 4

Trumpet 5

Trombone 1

Trombone 2

Trombone 3

Jazz Kit

Jazz Kit

Piano

Piano

♩ = 216,007599

Jazz Bass

6

Lead Alto

Lead Teno

Tenor Sax

Tenor Sax

Bari Sax

Trumpet 1

Trumpet 2

Trombone

Trombone

Trombone

Jazz Kit

Jazz Bass

6 6 3

9

Lead Alto

Lead Teno

Tenor Sax

Tenor Sax

Bari Sax

Trumpet 2

Trombone

Trombone

Trombone

Jazz Kit

Jazz Bass

6 6 3

12

Lead Alto

Lead Teno

Tenor Sax

Tenor Sax

Bari Sax

Trumpet 1

Trumpet 2

Trombone

Trombone

Trombone

Jazz Kit

Jazz Bass

15

- Lead Alto
- Lead Teno
- Tenor Sax
- Tenor Sax
- Bari Sax
- Trumpet 1
- Trumpet 2
- Trombone
- Trombone
- Trombone
- Jazz Kit
- Piano
- Jazz Bass

18

Lead Alto

Lead Teno

Tenor Sax

Tenor Sax

Bari Sax

Trumpet 1

Trumpet 2

Trumpet 3

Trumpet 4

Trumpet 5

Trombone

Trombone

Trombone

Jazz Kit

Piano

Jazz Bass

20

Lead Alto

Lead Teno

Tenor Sax

Tenor Sax

Bari Sax

Trumpet 1

Trumpet 2

Trumpet 3

Trumpet 4

Trumpet 5

Trombone

Trombone

Trombone

Jazz Kit

Jazz Bass

23

Lead Alto

Lead Teno

Tenor Sax

Tenor Sax

Bari Sax

Trumpet 1

Trumpet 2

Trumpet 3

Trumpet 4

Trumpet 5

Trombone

Trombone

Trombone

Jazz Kit

Jazz Bass

25

Lead Alto

Lead Tenor

Tenor Sax

Tenor Sax

Bari Sax

Trumpet 1

Trumpet 2

Trumpet 3

Trumpet 4

Trumpet 5

Trombone

Trombone

Trombone

Jazz Kit

Jazz Bass

30

Lead Alto

Lead Tenor

Tenor Sax

Tenor Sax

Bari Sax

Trumpet 1

Trumpet 2

Trumpet 3

Trumpet 4

Trumpet 5

Trombone

Trombone

Trombone

Jazz Kit

Jazz Bass

33

Lead Alto

Lead Teno

Tenor Sax

Tenor Sax

Bari Sax

Trumpet 1

Trumpet 2

Trumpet 3

Trumpet 4

Trumpet 5

Trombone

Trombone

Trombone

Jazz Kit

Piano

Jazz Bass

34

Lead Alto

Lead Teno

Tenor Sax

Tenor Sax

Bari Sax

Trumpet 1

Trumpet 2

Trumpet 3

Trumpet 4

Trumpet 5

Trombone

Trombone

Trombone

Jazz Kit

Piano

Jazz Bass

35

Lead Alto

Lead Teno

Tenor Sax

Tenor Sax

Bari Sax

Trumpet 3

Trumpet 4

Trombone

Trombone

Trombone

Jazz Kit

Piano

Jazz Bass

Detailed description of the musical score: The score is for a jazz ensemble. It begins at measure 35. The key signature has two sharps (F# and C#). The time signature is 4/4. The Lead Alto and Lead Teno parts play a melodic line with eighth and sixteenth notes. The Tenor Sax parts have more complex rhythmic patterns, including triplets and sixteenth-note runs. The Bari Sax part provides a harmonic accompaniment. The Trumpet 3 part has a melodic line with some grace notes. The Trumpet 4 part has a simpler melodic line. The Trombone parts provide harmonic support. The Jazz Kit part features a complex rhythmic pattern with triplets and a sextuplet. The Piano part provides a harmonic accompaniment with chords and single notes. The Jazz Bass part provides a harmonic accompaniment with chords and single notes.

37

Jazz Kit

Piano

Jazz Bass

39

Jazz Kit

Piano

Jazz Bass

42

Jazz Kit

Piano

Jazz Bass

45

Jazz Kit

Piano

Jazz Bass

48

Jazz Kit

Piano

Jazz Bass

50

Jazz Kit

Piano

Jazz Bass

3

52

Trombone

Trombone

Trombone

Jazz Kit

Piano

Jazz Bass

54

Lead Alto

Lead Teno

Tenor Sax

Tenor Sax

Bari Sax

Trombone

Trombone

Trombone

Jazz Kit

Piano

Jazz Bass

56

Lead Alto

Lead Teno

Tenor Sax

Tenor Sax

Bari Sax

Trombone

Trombone

Trombone

Jazz Kit

Piano

Jazz Bass

58

Lead Alto

Lead Teno

Tenor Sax

Tenor Sax

Bari Sax

Trombone

Trombone

Trombone

Jazz Kit

Piano

Jazz Bass

60

Lead Alto

Lead Teno

Tenor Sax

Tenor Sax

Bari Sax

Trombone

Trombone

Trombone

Jazz Kit

Piano

Jazz Bass

62

Lead Alto

Lead Teno

Tenor Sax

Tenor Sax

Bari Sax

Trombone

Jazz Kit

Piano

Jazz Bass

Detailed description of the musical score: The score is for a jazz ensemble. It begins at measure 62. The key signature has one sharp (F#). The time signature is 4/4. The Lead Alto and Lead Teno parts play a melodic line with eighth and quarter notes. The two Tenor Sax parts play a similar melodic line, with the second Tenor Sax part including some rests. The Bari Sax part plays a melodic line with eighth and quarter notes. The Trombone part plays a melodic line with eighth and quarter notes. The Jazz Kit part plays a rhythmic pattern with eighth and quarter notes. The Piano part plays a harmonic accompaniment with sustained chords and moving bass lines. The Jazz Bass part plays a melodic line with eighth and quarter notes.

64

Lead Alto

Lead Teno

Tenor Sax

Tenor Sax

Bari Sax

Trombone

Trombone

Trombone

Jazz Kit

Piano

Jazz Bass

Detailed description of the musical score: The score is for measures 64, 65, and 66. It is written in 4/4 time. The key signature has one sharp (F#). The Lead Alto and Lead Teno parts play a melodic line starting on G4 in measure 64, moving to A4, B4, and C5 in measure 65, and then descending to B4, A4, and G4 in measure 66. The Tenor Sax parts play a similar melodic line but with different articulation and dynamics. The Bari Sax part plays a more rhythmic line. The Trombone parts feature a triplet of eighth notes in measure 64 and a more melodic line in measures 65 and 66. The Jazz Kit part features a complex rhythmic pattern with many accents and a triplet of eighth notes in measure 65. The Piano part features a complex harmonic structure with many chords and a melodic line in the right hand. The Jazz Bass part features a simple, rhythmic line.

66

Lead Alto

Lead Teno

Tenor Sax

Tenor Sax

Bari Sax

Trombone

Trombone

Trombone

Jazz Kit

Piano

Jazz Bass

67

Lead Alto

Lead Teno

Tenor Sax

Tenor Sax

Bari Sax

Trumpet 3

Trumpet 4

Trumpet 5

Trombone

Trombone

Trombone

Jazz Kit

Piano

Jazz Bass

3

68

Lead Alto

Lead Teno

Tenor Sax

Tenor Sax

Bari Sax

Trumpet 3

Trumpet 4

Trumpet 5

Trombone

Trombone

Trombone

Jazz Kit

Piano

Jazz Bass

70

Jazz Kit

Piano

Jazz Bass

72

Jazz Kit

Piano

Jazz Bass

74

Bari Sax

Trombone

Trombone

Trombone

Jazz Kit

Piano

Jazz Bass

76

Lead Alto

Lead Teno

Tenor Sax

Bari Sax

Trombone

Trombone

Trombone

Jazz Kit

Piano

Jazz Bass

Lead Alto

Lead Teno

Tenor Sax

Tenor Sax

Bari Sax

Trombone

Trombone

Trombone

Jazz Kit

Piano

Jazz Bass

80

Lead Alto

Lead Teno

Tenor Sax

Tenor Sax

Bari Sax

Trumpet 3

Trumpet 4

Trumpet 5

Trombone

Trombone

Trombone

Jazz Kit

Piano

Jazz Bass

82

Lead Alto

Lead Tenor

Tenor Sax

Tenor Sax

Bari Sax

Trumpet 3

Trumpet 4

Trumpet 5

Trombone

Trombone

Trombone

Jazz Kit

Piano

Jazz Bass

84

Lead Alto

Lead Teno

Tenor Sax

Tenor Sax

Bari Sax

Trombone

Trombone

Trombone

Jazz Kit

Piano

Jazz Bass

87

Lead Alto

Lead Tenor

Tenor Sax

Tenor Sax

Bari Sax

Trombone

Trombone

Trombone

Jazz Kit

Jazz Bass

90

Lead Alto

Lead Tenor

Tenor Sax

Tenor Sax

Bari Sax

Trombone

Trombone

Trombone

Jazz Kit

Jazz Bass

Lead Alto

Lead Teno

Tenor Sax

Tenor Sax

Bari Sax

Trombone

Trombone

Trombone

Jazz Kit

Jazz Bass

94

96

Lead Alto

Lead Teno

Tenor Sax

Tenor Sax

Bari Sax

Trumpet 4

Trombone

Trombone

Trombone

Jazz Kit

Jazz Bass

98

Lead Alto

Lead Teno

Tenor Sax

Bari Sax

Trumpet 4

Trombone

Trombone

Trombone

Jazz Kit

Jazz Bass

6

6

3

100

Lead Alto

Lead Teno

Tenor Sax

Bari Sax

Trumpet 3

Trumpet 4

Trombone

Trombone

Trombone

Jazz Kit

Jazz Bass

101

Lead Alto

Lead Teno

Tenor Sax

Tenor Sax

Bari Sax

Trumpet 3

Trumpet 4

Trumpet 5

Trombone

Trombone

Trombone

Jazz Kit

Jazz Bass

102

Lead Alto

Lead Teno

Tenor Sax

Tenor Sax

Bari Sax

Trumpet 3

Trumpet 4

Trumpet 5

Trombone

Trombone

Trombone

Jazz Kit

Jazz Bass

103

Lead Alto

Lead Teno

Tenor Sax

Tenor Sax

Bari Sax

Trumpet 3

Trumpet 4

Trumpet 5

Trombone

Trombone

Trombone

Jazz Kit

Jazz Bass

104

Lead Alto

Lead Teno

Tenor Sax

Tenor Sax

Bari Sax

Trumpet 3

Trumpet 4

Trumpet 5

Trombone

Trombone

Trombone

Jazz Kit

Jazz Bass

107

Lead Alto

Lead Teno

Tenor Sax

Tenor Sax

Bari Sax

Trumpet 4

Trombone

Trombone

Jazz Kit

Piano

Jazz Bass

109

Lead Alto

Lead Teno

Tenor Sax

Tenor Sax

Bari Sax

Trumpet 3

Trumpet 4

Trumpet 5

Trombone

Trombone

Trombone

Jazz Kit

Piano

Jazz Bass

111

Lead Alto

Lead Teno

Tenor Sax

Tenor Sax

Bari Sax

Trumpet 3

Trumpet 4

Trombone

Jazz Kit

Piano

Jazz Bass

Lead Alto

Lead Teno

Tenor Sax

Tenor Sax

Bari Sax

Trumpet 3

Trumpet 4

Trumpet 5

Trombone

Trombone

Trombone

Jazz Kit

Piano

Jazz Bass

3

115

This musical score is for a jazz ensemble. It features the following instruments and parts:

- Lead Alto**: Melodic line in the first staff.
- Lead Teno**: Melodic line in the second staff.
- Tenor Sax**: Two parts in the third and fourth staves.
- Bari Sax**: Part in the fifth staff.
- Trumpet 1**: Part in the sixth staff.
- Trumpet 2**: Part in the seventh staff.
- Trumpet 3**: Part in the eighth staff.
- Trumpet 4**: Part in the ninth staff.
- Trumpet 5**: Part in the tenth staff.
- Trombone**: Three parts in the eleventh, twelfth, and thirteenth staves.
- Jazz Kit**: Part in the fourteenth staff.
- Jazz Bass**: Part in the sixteenth staff.

117

120

Lead Alto

Lead Teno

Tenor Sax

Tenor Sax

Bari Sax

Trumpet 1

Trumpet 2

Trombone

Trombone

Trombone

Jazz Kit

Jazz Bass

123

Lead Alto

Lead Teno

Tenor Sax

Tenor Sax

Bari Sax

Trumpet 1

Trumpet 2

Trombone

Trombone

Trombone

Jazz Kit

Jazz Bass

6 3 3

3

3

125

128

Lead Alto

Lead Teno

Tenor Sax

Tenor Sax

Bari Sax

Trumpet 3

Trumpet 4

Trumpet 5

Trombone

Trombone

Trombone

Jazz Kit

Jazz Bass

130

♩ = 100,000000

Musical score for a jazz ensemble. The score is divided into two systems. The first system includes Lead Alto, Lead Tenor, Tenor Sax, Bari Sax, Trumpet 1, Trumpet 2, Trumpet 3, Trumpet 4, Trumpet 5, Trombone, Trombone, Trombone, Jazz Kit, and Jazz Bass. The second system includes Jazz Kit and Jazz Bass. The tempo is marked as ♩ = 100,000000. The score features various musical notations including notes, rests, and articulation marks.

133

Woody & His Orchestra Herman - Brotherhood Of Man

Lead Alto

♩ = 216,007599
Lead Alto 4

9

15

20

27

33 18

54

60

64

67 7

76

80

84

89

93

98

100

103

108

112

117

123

128

131 ♩ = 100,000000

Woody & His Orchestra Herman - Brotherhood Of Man

Lead Tenor

♩ = 216,007599
Lead Tenor 4

9

15

20

27

33

54

60

64

67

76

80

83

87

91

95

99

100

103

108

112

116

122

128

131 = 100,000000

Woody & His Orchestra Herman - Brotherhood Of Man

Tenor Sax

♩ = 216,007599

Tenor Sax 3

4

9

15

20

27

33

36

18

58

62

66

10

79

83

87

92

97

105

110

114

119

125

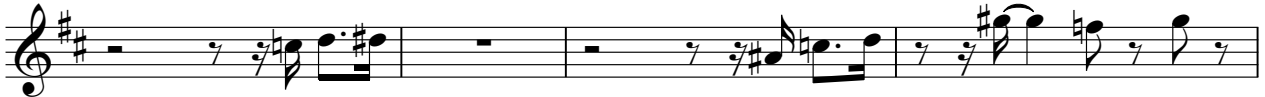

Tenor Sax
♪ = 100,000000

129

Woody & His Orchestra Herman - Brotherhood Of Man

Tenor Sax

♩ = 216,007599

Tenor Sax 4

4

9

15

21

27

33

54

60

64

67

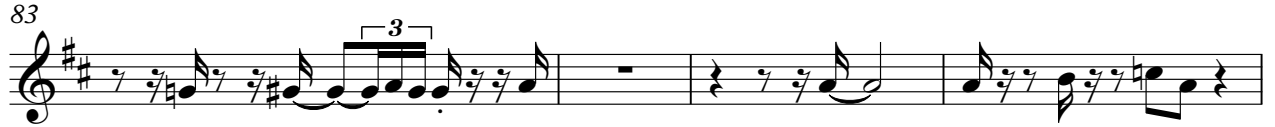

116

122

128

131 ♩ = 100,000000

Woody & His Orchestra Herman - Brotherhood Of Man

Bari Sax

♩ = 216,007599
Bari Sax 4

10

16

22

28

34 18

55

60

63

67 6

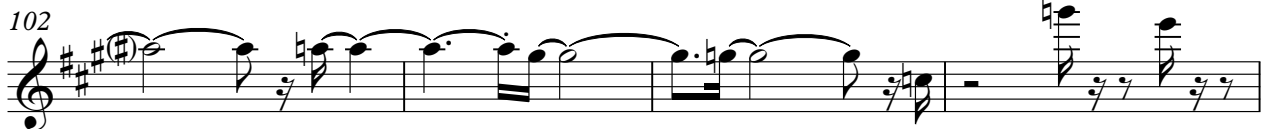
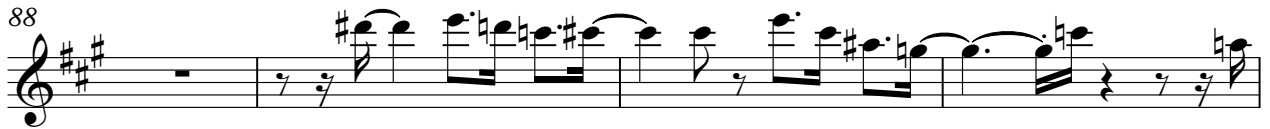

118

124

129

♩ = 100,000000

Woody & His Orchestra Herman - Brotherhood Of Man

Trumpet 1

♩ = 216,007599

Trumpet 1

2

Trumpet 1

131 ♩ = 100,000000

6 3

Woody & His Orchestra Herman - Brotherhood Of Man

Trumpet 2

♩ = 216,007599
Trumpet 2

12

18

23

28

32

116

120

125

131 ♩ = 100,000000

Woody & His Orchestra Herman - Brotherhood Of Man

Trumpet 3

♩ = 216,007599
Trumpet 3 **18**

23

29

34 **31**

67

69 **11**

83 **15**

101

103

105 **2**

2

Trumpet 3

109

113

116

9

129

$\text{♩} = 100,000000$

Woody & His Orchestra Herman - Brotherhood Of Man

Trumpet 4

♩ = 216,007599
Trumpet 4 **18**

23

29

34 **31**

68 **11**

82 **13**

98

103

107 **3**

111

V.S.

2

Trumpet 4

115

9

128

131 = 100,000000

Woody & His Orchestra Herman - Brotherhood Of Man

Trumpet 5

♩ = 216,007599
Trumpet 5

18

23

29

34 32

68 11

82 17

102

106 2 2

113

115 9

2

Trumpet 5

127

130

♩ = 100,000000

Woody & His Orchestra Herman - Brotherhood Of Man

Trombone

♩ = 216,007599

Trombone 1

4

9

15

21

27

33

17

53

59

64

3

67

3

6

Trombone

75

79

83

87

91

95

100

102

103

105

Trombone

108

3

112

116

122

128

3

131 = 100,000000

Woody & His Orchestra Herman - Brotherhood Of Man

Trombone

♩ = 216,007599

Trombone 2

4

9

15

2

22

28

34

17

54

60

2

66

3

6

75

80

84

89

93

98

103

108

113

117

Trombone

123

129

♩ = 100,000000

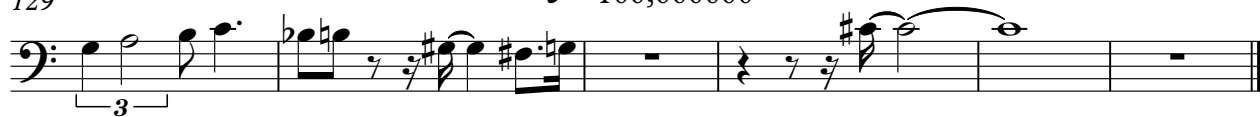

Woody & His Orchestra Herman - Brotherhood Of Man

Trombone

♩ = 216,007599

Trombone 3

4

10

16

23

29

34

54

60

66

75

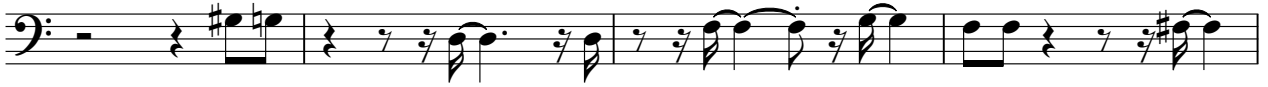

79

83

88

92

97

102

106

113

118

Trombone

125

130

♩ = 100,000000

♩ = 216,007599

Jazz Kit **4**

V.S.

48

52

56

60

64

68

72

76

80

83

87

91

95

98

101

104

107

110

113

116

121

127

130

132

133

Woody & His Orchestra Herman - Brotherhood Of Man

Piano

♩ = 216,007599

Piano

16

16

20

13

13

37

40

44

48

V.S.

51

54

57

61

65

68

72

75

79

82

105

109

113

115

$\text{♩} = 100,000,000$

Woody & His Orchestra Herman - Brotherhood Of Man

Jazz Bass

♩ = 216,007599

Jazz Bass

4

9

15

21

27

33

38

43

48

53

V.S.

58

63

68

72

77

82

87

92

97

102

107

112

117

123

128

131 ♩ = 100,000000
