

David Lee Roth - Just A Gigolo

0.0"
1.1.00
Seq-1

♩ = 120,000000

ALTO SAX

TENOR SAX

BARITONE SAX

TROMBONE

DRUMS

PIANO BASS

PIANO

BASS

BASS copy

♩ = 120,000000

TRUMPET

4

DRUMS

PIANO BASS

PIANO

BASS

BASS copy

6

DRUMS

PIANO BASS

PIANO

BASS

BASS copy

8

DRUMS

PIANO BASS

PIANO

BASS

BASS copy

10

DRUMS

PIANO BASS

PIANO

BASS

BASS copy

12

DRUMS

PIANO BASS

PIANO

BASS

BASS copy

14

DRUMS

PIANO BASS

PIANO

BASS

BASS copy

TRUMPET

16

DRUMS

PIANO BASS

PIANO

BASS

BASS copy

TRUMPET

18 5

DRUMS

PIANO BASS

PIANO

BASS

BASS copy

TRUMPET

20

DRUMS

PIANO BASS

PIANO

BASS

BASS copy

TRUMPET

22

DRUMS

PIANO BASS

PIANO

BASS

BASS copy

TRUMPET

24

DRUMS

PIANO BASS

PIANO

BASS

BASS copy

TRUMPET

26 7

DRUMS

PIANO BASS

PIANO

BASS

BASS copy

TRUMPET

28

DRUMS

PIANO BASS

PIANO

BASS

BASS copy

TRUMPET

30

DRUMS

PIANO BASS

PIANO

BASS

BASS copy

TRUMPET

32

DRUMS

PIANO BASS

PIANO

BASS

BASS copy

TRUMPET

34

DRUMS

PIANO BASS

PIANO

BASS

BASS copy

TRUMPET

36

TROMBONE

DRUMS

PIANO BASS

PIANO

BASS

BASS copy

TRUMPET

39

TROMBONE

DRUMS

PIANO BASS

PIANO

BASS

BASS copy

TRUMPET

41

TROMBONE

DRUMS

PIANO BASS

PIANO

BASS

BASS copy

TRUMPET

43 11

TROMBONE

DRUMS

PIANO BASS

PIANO

BASS

BASS copy

TRUMPET

45

TROMBONE

DRUMS

PIANO BASS

PIANO

BASS

BASS copy

TRUMPET

47

TROMBONE

DRUMS

PIANO BASS

PIANO

BASS

BASS copy

TRUMPET

49

TROMBONE

DRUMS

PIANO BASS

PIANO

BASS

BASS copy

TRUMPET

51 13

TROMBONE

DRUMS

PIANO BASS

PIANO

BASS

BASS copy

TRUMPET

53

TENOR SAX

BARITONE SAX

TROMBONE

DRUMS

PIANO BASS

PIANO

BASS

BASS copy

TRUMPET

55

TENOR SAX

BARITONE SAX

TROMBONE

DRUMS

PIANO BASS

PIANO

BASS

BASS copy

TRUMPET

57

TENOR SAX

BARITONE SAX

TROMBONE

DRUMS

PIANO BASS

PIANO

BASS

BASS copy

TRUMPET

- BASS copy:** A duplicate of the Bass part.

59

TENOR SAX

BARITONE SAX

TROMBONE

DRUMS

PIANO BASS

PIANO

BASS

BASS copy

TRUMPET

62

TROMBONE

DRUMS

PIANO BASS

PIANO

BASS

BASS copy

TRUMPET

64

TROMBONE

DRUMS

PIANO BASS

PIANO

BASS

BASS copy

TRUMPET

66

68

70

72

74

ALTO SAX

TROMBONE

DRUMS

PIANO BASS

PIANO

BASS

BASS copy

TRUMPET

76

ALTO SAX

TROMBONE

DRUMS

PIANO BASS

PIANO

BASS

BASS copy

TRUMPET

78

ALTO SAX

TROMBONE

DRUMS

PIANO BASS

PIANO

BASS

BASS copy

TRUMPET

79

ALTO SAX

TROMBONE

DRUMS

PIANO BASS

PIANO

BASS

BASS copy

TRUMPET

81

ALTO SAX

TROMBONE

DRUMS

PIANO BASS

PIANO

BASS

BASS copy

TRUMPET

83

ALTO SAX

TROMBONE

DRUMS

PIANO BASS

PIANO

BASS

BASS copy

TRUMPET

85

87

89

ALTO SAX

TROMBONE

DRUMS

PIANO BASS

PIANO

BASS

BASS copy

TRUMPET

92

TROMBONE

DRUMS

PIANO BASS

PIANO

BASS

BASS copy

TRUMPET

94

TROMBONE

DRUMS

PIANO BASS

PIANO

BASS

BASS copy

TRUMPET

96

TROMBONE

DRUMS

PIANO BASS

PIANO

BASS

BASS copy

TRUMPET

98

TROMBONE

DRUMS

PIANO BASS

PIANO

BASS

BASS copy

TRUMPET

100

TROMBONE

DRUMS

PIANO BASS

PIANO

BASS

BASS copy

TRUMPET

102

TROMBONE

DRUMS

PIANO BASS

PIANO

BASS

BASS copy

TRUMPET

104

TROMBONE

DRUMS

PIANO BASS

PIANO

BASS

BASS copy

TRUMPET

106

TROMBONE

DRUMS

PIANO BASS

PIANO

BASS

BASS copy

TRUMPET

108

TENOR SAX

BARITONE SAX

TROMBONE

DRUMS

PIANO BASS

PIANO

BASS

BASS copy

TRUMPET

110

TENOR SAX

BARITONE SAX

TROMBONE

DRUMS

PIANO BASS

PIANO

BASS

BASS copy

TRUMPET

112

TENOR SAX

BARITONE SAX

TROMBONE

DRUMS

PIANO BASS

PIANO

BASS

BASS copy

TRUMPET

3

114

TENOR SAX

BARITONE SAX

TROMBONE

DRUMS

PIANO BASS

PIANO

BASS

BASS copy

TRUMPET

116

TENOR SAX

TROMBONE

DRUMS

PIANO BASS

PIANO

BASS

BASS copy

TRUMPET

117

TENOR SAX

TROMBONE

DRUMS

PIANO BASS

PIANO

BASS

BASS copy

TRUMPET

119

TENOR SAX

TROMBONE

DRUMS

PIANO BASS

PIANO

BASS

BASS copy

TRUMPET

121

TROMBONE

DRUMS

PIANO BASS

PIANO

BASS

BASS copy

TRUMPET

123 35

TROMBONE

DRUMS

PIANO BASS

PIANO

BASS

BASS copy

TRUMPET

125

ALTO SAX

TROMBONE

DRUMS

PIANO BASS

PIANO

BASS

BASS copy

TRUMPET

127

ALTO SAX

TROMBONE

DRUMS

PIANO BASS

PIANO

BASS

BASS copy

TRUMPET

128

ALTO SAX

TROMBONE

DRUMS

PIANO BASS

PIANO

BASS

BASS copy

TRUMPET

David Lee Roth - Just A Gigolo

ALTO SAX

♩ = 120,000000

68

71

74

77

80

83

86

89

35

126

TENOR SAX

David Lee Roth - Just A Gigolo

♩ = 120,000000

53

57

60

48

111

115

117

119

10

BARITONE SAX

David Lee Roth - Just A Gigolo

♩ = 120,000000

53

56

59

48

109

112

15

TROMBONE

David Lee Roth - Just A Gigolo

♩ = 120,000000

37

41

45

48

52

56

58

61

TRUMPET

65

69

73

76

79

84

87

90

95

99 **TROMBONE**

3

102

3

106

3

110

3

114

3

118

3

122

3

126

3 3

David Lee Roth - Just A Gigolo

DRUMS

♩ = 120,000000

4

6

8

10

12

14

16

18

20

V.S.

DRUMS

22

24

26

28

30

32

34

36

40

43

DRUMS

46

49

52

55

58

62

65

68

71

74

V.S.

77

80

83

86

89

93

96

99

102

105

DRUMS

108

111

114

116

119

122

125

127

128

PIANO BASS

David Lee Roth - Just A Gigolo

♩ = 120,000000

2

6

9

13

17

21

24

28

32

V.S.

36

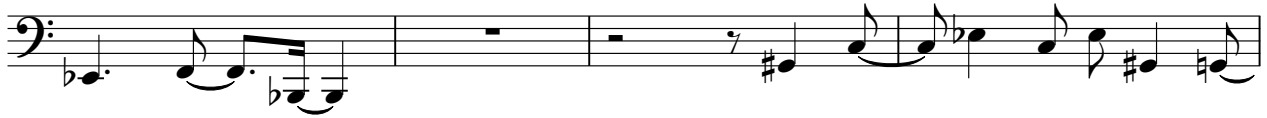

40

44

47

51

55

59

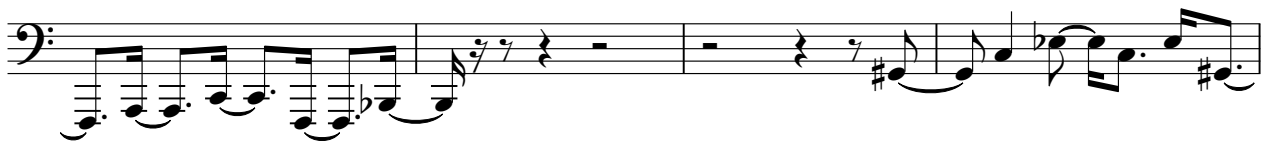

63

67

70

74

77

81

85

88

92

96

100

104

108

V.S.

111

114

117

121

124

126

PIANO

David Lee Roth - Just A Gigolo

♩ = 120,000000

2

5

8

10

12

14

16

18

V.S.

20

22

24

26

28

31

33

35

39

41

43

45

47

49

52

54

56

V.S.

59

3 2

63

65

67

69

71

73

75

77

79

81

83

85

87

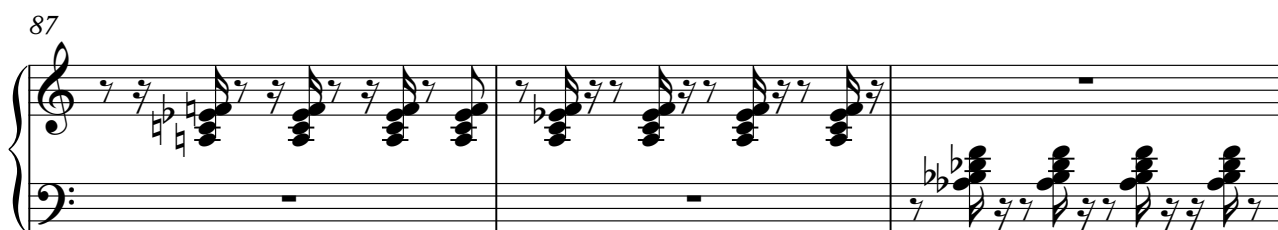

90

93

95

97

99

101

103

105

107

109

111

114

116

118

121

123

125

127

David Lee Roth - Just A Gigolo

BASS

♩ = 120,000000

38

42

46

50

54

58

62

66

69

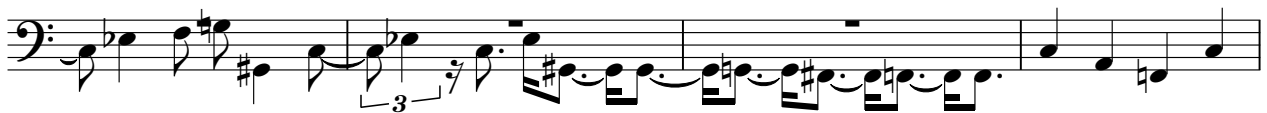

73

77

81

85

89

93

97

100

104

108

112

V.S.

115

119

123

126

David Lee Roth - Just A Gigolo

BASS copy

♩ = 120,000000

2

6

9

13

17

21

25

29

33

38

42

46

50

54

58

62

66

69

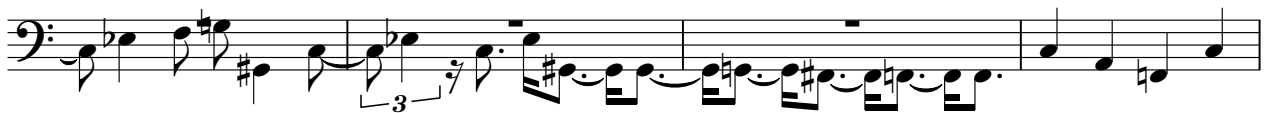

73

77

81

85

89

93

97

100

104

108

112

V.S.

TRUMPET

David Lee Roth - Just A Gigolo

♩ = 120,000000

14

18

23

27

30

33

35

38

41

44

47

50

54

58

63

66

70

TRUMPET

73

76

79

83

86

89

94

98

102

106

V.S.

109

112

116

119

122

126

