

# Woody & His Orchestra Herman - Early Autumn

♩ = 68,000229

Lead Alto

Lead Alto

Lead Tenor

3rd Tenor

4th Tenor

Bari Sax

Trumpet 1

Trumpet 1

Trumpet 2

Trumpet 3

Trumpet 4

Trumpet 5

Trombone 1

Trombone 2

Trombone 3

Trombone 4

Brush Kit

Brush Kit

Acoustic Guitar

Jazz Bass

♩ = 68,000229

String Section

String Se

Acoustic Piano

5

Lead Alto

Lead Teno

3rd Tenor

4th Tenor

Bari Sax

Brush Kit

Acoustic

Jazz Bass

String Se

Acoustic

6

Lead Alto

Lead Teno

3rd Tenor

4th Tenor

Bari Sax

Brush Kit

Acoustic

Jazz Bass

String Se

Acoustic

7

Lead Alto

Lead Teno

3rd Tenor

4th Tenor

Bari Sax

Brush Kit

Acoustic

Jazz Bass

String Se

Acoustic

9

Lead Alto

Lead Teno

3rd Tenor

4th Tenor

Bari Sax

Brush Kit

Acoustic

Jazz Bass

String Se

Acoustic

10

Lead Alto

Lead Tenor

3rd Tenor

4th Tenor

Bari Sax

Trumpet 1

Trumpet 2

Trumpet 3

Trumpet 5

Trombone

Trombone

Trombone

Trombone

Brush Kit

Acoustic

Jazz Bass

String Se

Acoustic

12

Lead Alto

Lead Teno

3rd Tenor

4th Tenor

Bari Sax

Trumpet 5

Trombone

Trombone

Trombone

Trombone

Brush Kit

Acoustic

Jazz Bass

String Se

Acoustic

14

Lead Alto

Lead Teno

3rd Tenor

4th Tenor

Bari Sax

Trumpet 5

Trombone

Trombone

Trombone

Trombone

Brush Kit

Acoustic

Jazz Bass

String Se

Acoustic

3

16

Lead Alto

Lead Teno

3rd Tenor

4th Tenor

Bari Sax

Trumpet 5

Trombone

Trombone

Trombone

Trombone

Brush Kit

Acoustic

Jazz Bass

String Se

Acoustic

17

Lead Alto

Lead Teno

3rd Tenor

4th Tenor

Bari Sax

Trumpet 1

Trumpet 5

Trombone

Trombone

Trombone

Trombone

Brush Kit

Acoustic

Jazz Bass

String Se

Acoustic

19

Lead Alto

Lead Teno

3rd Tenor

4th Tenor

Bari Sax

Trumpet 1

Trumpet 2

Trombone

Trombone

Trombone

Trombone

Brush Kit

Acoustic

Jazz Bass

String Se

Acoustic

21

Lead Alto

Lead Teno

3rd Tenor

4th Tenor

Bari Sax

Trombone

Trombone

Trombone

Trombone

Brush Kit

Acoustic

Jazz Bass

String Se

Acoustic

22

Lead Alto

Bari Sax

Trombone

Trombone

Trombone

Trombone

Brush Kit

Acoustic

Jazz Bass

String Se

Acoustic

24

Lead Alto

Lead Teno

3rd Tenor

4th Tenor

Bari Sax

Brush Kit

Acoustic

Jazz Bass

String Se

Acoustic

26

Lead Alto

Lead Teno

3rd Tenor

4th Tenor

Bari Sax

Trumpet 1

Trumpet 5

Trombone

Trombone

Trombone

Trombone

Brush Kit

Acoustic

Jazz Bass

String Se

Acoustic

28

Lead Alto

Lead Teno

3rd Tenor

4th Tenor

Bari Sax

Trumpet 1

Trumpet 2

Trumpet 3

Trumpet 4

Trumpet 5

Trombone

Trombone

Trombone

Trombone

Brush Kit

Acoustic

Jazz Bass

String Se

Acoustic

29

Lead Alto

Trumpet 1

Trumpet 2

Trumpet 3

Trumpet 4

Trumpet 5

Trombone

Trombone

Trombone

Trombone

Brush Kit

Acoustic

Jazz Bass

String Se

Acoustic

18

30

Brush Kit

Acoustic

Jazz Bass

String Se

Acoustic

32

Brush Kit

Acoustic

Jazz Bass

String Se

Acoustic

33

Brush Kit

Acoustic

Jazz Bass

String Se

Acoustic

34

Brush Kit

Acoustic

Jazz Bass

String Se

Acoustic

35

Trumpet 1

Trumpet 2

Trumpet 3

Trumpet 4

Trumpet 5

Trombone

Trombone

Trombone

Trombone

Brush Kit

Acoustic

Jazz Bass

String Se

Acoustic

3

3

36

Lead Alto

Lead Teno

Bari Sax

Trumpet 1

Trumpet 2

Trumpet 3

Trumpet 4

Trumpet 5

Trombone

Trombone

Trombone

Trombone

Brush Kit

Acoustic

Jazz Bass

String Se

Acoustic

38

Lead Alto

Lead Teno

3rd Tenor

4th Tenor

Bari Sax

Trumpet 1

Trumpet 3

Trumpet 4

Trumpet 5

Trombone

Trombone

Trombone

Brush Kit

Acoustic

Jazz Bass

String Se

Acoustic

40

Lead Alto

Lead Teno

3rd Tenor

4th Tenor

Bari Sax

Brush Kit

Acoustic

Jazz Bass

String Se

Acoustic

41

Lead Alto

Lead Teno

3rd Tenor

4th Tenor

Bari Sax

Brush Kit

Acoustic

Jazz Bass

String Se

Acoustic

42

Lead Alto

Lead Teno

3rd Tenor

4th Tenor

Bari Sax

Brush Kit

Acoustic

Jazz Bass

String Se

Acoustic

3

43

Lead Alto

Lead Teno

3rd Tenor

4th Tenor

Bari Sax

Brush Kit

Acoustic

Jazz Bass

String Se

Acoustic

44

Lead Teno

Bari Sax

Trombone

Trombone

Trombone

Trombone

Brush Kit

Acoustic

Jazz Bass

String Se

Acoustic

45

Lead Teno

Bari Sax

Trombone

Trombone

Trombone

Trombone

Brush Kit

Acoustic

Jazz Bass

String Se

Acoustic

47

Lead Teno

Bari Sax

Trumpet 1

Trumpet 2

Trumpet 3

Trumpet 4

Trumpet 5

Trombone

Trombone

Trombone

Trombone

Brush Kit

Acoustic

Jazz Bass

String Se

Acoustic

48

Lead Alto

Lead Teno

3rd Tenor

4th Tenor

Bari Sax

Trumpet 1

Trumpet 2

Trumpet 3

Trumpet 4

Trumpet 5

Trombone

Trombone

Trombone

Trombone

Brush Kit

Acoustic

Jazz Bass

String Se

Acoustic

50

Lead Alto

Lead Tenor

3rd Tenor

4th Tenor

Bari Sax

Trumpet 1

Trumpet 2

Trumpet 3

Trumpet 4

Trumpet 5

Trombone

Trombone

Trombone

Trombone

Brush Kit

Acoustic

Jazz Bass

String Se

Acoustic

52

Lead Alto

Lead Teno

3rd Tenor

4th Tenor

Bari Sax

Brush Kit

Acoustic

Jazz Bass

String Se

Acoustic

53  $\text{♩} = 67,315964$   $\text{♩} = 65,973579$   $\text{♩} = 62,104538$   $\text{♩} = 60,865383$   $\text{♩} = 59,534439$   $\text{♩} = 58,00156$   $\text{♩} = 58,522938$   $\text{♩} = 59,651634$   $\text{♩} = 62,390154$   $\text{♩} = 60,071426$   $\text{♩} = 66,040024$   $\text{♩} = 63,390154$

Lead Alto

Lead Tenor

3rd Tenor

4th Tenor

Bari Sax

Trumpet 1

Trumpet 2

Trumpet 3

Trumpet 4

Trumpet 5

Trombone

Trombone

Trombone

Trombone

Brush Kit

Acoustic

Jazz Bass

String Se

Acoustic

55

Lead Alto

Lead Tenor

3rd Tenor

4th Tenor

Bari Sax

Trumpet 1

Trumpet 2

Trumpet 3

Trumpet 4

Trumpet 5

Trombone

Trombone

Trombone

Trombone

Brush Kit

Acoustic

Jazz Bass

String Se

Acoustic

56

Lead Alto

Lead Tenor

3rd Tenor

4th Tenor

Bari Sax

Trumpet 1

Trumpet 2

Trumpet 3

Trumpet 4

Trumpet 5

Trombone

Trombone

Trombone

Trombone

Brush Kit

Acoustic

Jazz Bass

String Se

Acoustic

57

Lead Alto

Lead Teno

3rd Tenor

4th Tenor

Bari Sax

Trumpet 1

Trumpet 2

Trumpet 3

Trumpet 4

Trumpet 5

Trombone

Trombone

Trombone

Trombone

Acoustic

Jazz Bass

String Se

Acoustic

# Woody & His Orchestra Herman - Early Autumn

Lead Alto

♩ = 68,000229

Lead Alto

2

6

9

13

16

20

23

27

37

40

7

3

6

4

2

Lead Alto

48

52

~~52 53 54 55 56~~ 56

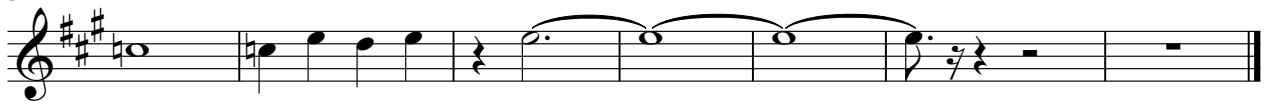

# Woody & His Orchestra Herman - Early Autumn

Lead Tenor

♩ = 68,000229  
Lead Tenor

2

6

9

13

16

21

3

27

7

Lead Teno

36

39

41

43

44

46

48

$\text{♩} = 67 \rightarrow 65, 66, 67, 68, 69, 70, 71, 72, 73, 74, 75, 76, 77, 78, 79, 80, 81, 82, 83$

52

54

$\text{♩} = 58, 000156$

56

# Woody & His Orchestra Herman - Early Autumn

3rd Tenor

$\text{♩} = 68,000229$   
3rd Tenor

2

6

9

13

16

21

29

44

52

67,639

# Woody & His Orchestra Herman - Early Autumn

4th Tenor

♩ = 68,000229

4th Tenor

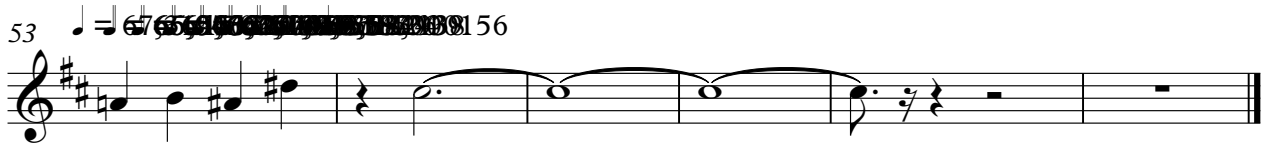
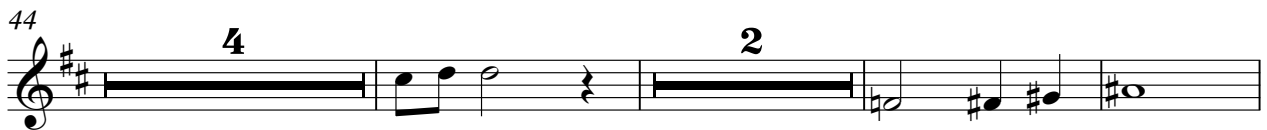
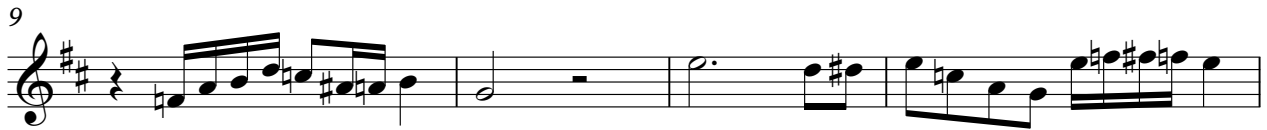
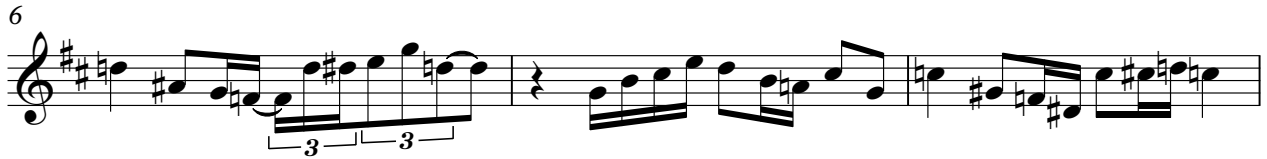

# Woody & His Orchestra Herman - Early Autumn

Bari Sax

♩ = 68,000229

Bari Sax

2

6

9

13

16

20

25

Bari Sax

36

40

47

51

• = 67 65 94 63 27 89 88 156

55

Trumpet 1

Woody & His Orchestra Herman - Early Autumn

♩ = 68,000229  
Trumpet 1 **10**

6

20

7 6

37

7

48

2

53

56

Trumpet 2

Woody & His Orchestra Herman - Early Autumn

♩ = 68,000229  
Trumpet 2

10 7 8

28

6 9

47

2

53

56

Trumpet 3

Woody & His Orchestra Herman - Early Autumn

♩ = 68,000229  
Trumpet 3

10 16

29

6

40

7

51

2

Trumpet 4

Woody & His Orchestra Herman - Early Autumn

♩ = 68,000229  
Trumpet 4

27 6

37

7

48

2

53

56

Trumpet 5

Woody & His Orchestra Herman - Early Autumn

♩ = 68,000229  
Trumpet 5

9 2

18

8 6

35

7

47

51

2

665711339931200156

Trombone

Woody & His Orchestra Herman - Early Autumn

♩ = 68,000229

Trombone 1

10

17

24

3

6

37

4

46

51

6

Trombone

Woody & His Orchestra Herman - Early Autumn

♩ = 68,000229  
Trombone 2

10

10

17

17

27

27

38

38

47

47

52

52

Trombone

Woody & His Orchestra Herman - Early Autumn

♩ = 68,000229  
Trombone 3

10

17

27

38

48

55

Trombone

Woody & His Orchestra Herman - Early Autumn

♩ = 68,000229

Trombone 4

10

17

24

3 6

37

4

46

51

♩ = 68,000229

# Woody & His Orchestra Herman - Early Autumn

## Brush Kit

♩ = 68,000229

Brush Kit

**3**

V.S.

2

48

Brush Kit

52

67 65 64 63 62 61 60 59 58 57 56

55

56

# Woody & His Orchestra Herman - Early Autumn

Acoustic

♩ = 68,000229  
Acoustic Guitar

2

6

9

12

15

19

22

24

27

30

V.S.

33

36

39

41

45

48

51

54 ♩ = 58,000156

# Woody & His Orchestra Herman - Early Autumn

Jazz Bass

♩ = 68,000229  
Jazz Bass

7

12

18

24

30

36

41

46

51

♩ = 68,000229 56

Woody & His Orchestra Herman - Early Autumn

String Se

♩ = 68,000229  
String Section

2

9

16

24

33

41

47

51

♩ = 67,345

54

♩ = 58,000156

Acoustic

# Woody & His Orchestra Herman - Early Autumn

♩ = 68,000229  
Acoustic Piano

V.S.

48

51

54 = 58,000156
