

8

Clarinet/

Jazz Kit

Jazz Bass

13

Clarinet/

Jazz Kit

Jazz Bass

17

Lead Teno

3rd Tenor

4th Tenor

Bari Sax

Clarinet/  
Bass Clar

Trumpet 1

Trumpet 2

Trumpet 3

Trumpet 4

Trombone

Trombone

Trombone

Trombone

Jazz Kit

Piano - T

Piano - B

Jazz Bass

21

Lead Teno

3rd Tenor

4th Tenor

Bari Sax

Clarinet/

Bass Clar

Trumpet 1

Trumpet 2

Trumpet 3

Trumpet 4

Trombone

Trombone

Trombone

Trombone

Jazz Kit

Piano - T

Piano - B

Jazz Bass

25

Lead Teno

3rd Tenor

4th Tenor

Bari Sax

Clarinet/

Bass Clar

Trumpet 1

Trombone

Jazz Kit

Piano - T

Piano - B

Jazz Bass

29

Lead Teno

3rd Tenor

4th Tenor

Bari Sax

Clarinet/  
Bass Clar

Trumpet I

Trombone

Trombone

Trombone

Trombone

Jazz Kit

Piano - T

Piano - B

Jazz Bass

33

Lead Teno

Bass Clar

Trumpet 1

Trombone

Trombone

Trombone

Trombone

Jazz Kit

Piano - T

Piano - B

Jazz Bass

37

Lead Teno

Bass Clar

Trumpet 1

Trombone

Trombone

Trombone

Trombone

Jazz Kit

Piano - T

Piano - B

Jazz Bass

41

Lead Tenor

3rd Tenor

4th Tenor

Bari Sax

Bass Clar

Trumpet 1

Trombone

Trombone

Trombone

Trombone

Jazz Kit

Piano - T

Piano - B

Jazz Bass

45

Lead Teno

3rd Tenor

4th Tenor

Bari Sax

Trombone

Trombone

Trombone

Jazz Kit

Piano - T

Piano - B

Jazz Bass

48

Lead Teno

3rd Tenor

4th Tenor

Bari Sax

Trombone

Trombone

Trombone

Jazz Kit

Piano - T

Piano - B

Jazz Bass

52

Lead Teno

3rd Tenor

4th Tenor

Bari Sax

Bass Clar

Trumpet 1

Trumpet 2

Trumpet 3

Trumpet 4

Trombone

Trombone

Trombone

Trombone

Jazz Kit

Piano - B

Jazz Bass

56

Lead Teno

3rd Tenor

4th Tenor

Bari Sax

Clarinet/

Bass Clar

Trumpet 1

Trumpet 2

Trumpet 3

Trumpet 4

Trombone

Trombone

Trombone

Trombone

Jazz Kit

Piano - B

Jazz Bass

60

Clarinet/

Jazz Kit

Piano - T

Piano - B

Jazz Bass

64

3rd Tenor

4th Tenor

Bari Sax

Clarinet/

Trumpet 2

Jazz Kit

Piano - T

Piano - B

Jazz Bass

68

3rd Tenor

4th Tenor

Bari Sax

Clarinet/

Trumpet 2

Trombone

Trombone

Jazz Kit

Piano - T

Piano - B

Jazz Bass

72

3rd Tenor

4th Tenor

Bari Sax

Clarinet/

Trumpet 2

Trombone

Trombone

Jazz Kit

Piano - T

Piano - B

Jazz Bass

75

3rd Tenor

4th Tenor

Bari Sax

Clarinet/

Trumpet 2

Trombone

Trombone

Trombone

Trombone

Jazz Kit

Piano - T

Piano - B

Jazz Bass

79

Lead Teno

3rd Tenor

4th Tenor

Bari Sax

Lead Alto

Trombone

Trombone

Trombone

Trombone

Jazz Kit

Piano - T

Piano - B

Jazz Bass

82

Lead Tenor

3rd Tenor

4th Tenor

Bari Sax

Lead Alto

Trumpet 1

Trumpet 2

Trumpet 3

Trumpet 4

Trombone

Trombone

Trombone

Trombone

Jazz Kit

Piano - T

Piano - B

Jazz Bass

85

Lead Teno

3rd Tenor

4th Tenor

Bari Sax

Lead Alto

Trumpet 1

Trumpet 2

Trumpet 3

Trumpet 4

Trombone

Trombone

Trombone

Trombone

Jazz Kit

Piano - T

Piano - B

Jazz Bass

88

Lead Teno

3rd Tenor

4th Tenor

Bari Sax

Lead Alto

Trumpet 1

Trumpet 2

Trumpet 3

Trumpet 4

Trombone

Trombone

Trombone

Trombone

Jazz Kit

Piano - T

Piano - B

Jazz Bass

90

Lead Teno

3rd Tenor

4th Tenor

Bari Sax

Lead Alto

Trumpet 1

Trumpet 2

Trumpet 3

Trumpet 4

Trombone

Trombone

Trombone

Trombone

Jazz Kit

Piano - T

Piano - B

Jazz Bass

92 ♩ = 116,790596 ♩ = 116,280764 ♩ = 113,895473 109,950523 ♩ = 107,859105 ♩ = 105,605684 104,401571 100,22004

Lead Alto

Trumpet 1

Trumpet 2

Trumpet 3

Trumpet 4

Trombone

Trombone

Trombone

Trombone

Jazz Kit

Piano - T

Piano - B

Jazz Bass

♩ = 116,790596 ♩ = 116,280764 ♩ = 113,895473 109,950523 ♩ = 107,859105 ♩ = 105,605684 104,401571 100,22004

95  $\text{♩} = 118,001060$

Bass Clar

Jazz Kit

Piano - T

Piano - B

$\text{♩} = 118,001060$

Jazz Bass

99

Bass Clar

Jazz Kit

Piano - T

Piano - B

Jazz Bass

102

Bass Clar

Jazz Kit

Piano - T

Piano - B

Jazz Bass

105

Bass Clar

Jazz Kit

Piano - T

Piano - B

Jazz Bass

108

Lead Teno

Bass Clar

Trombone

Trombone

Jazz Kit

Piano - T

Piano - B

Jazz Bass

112

Lead Teno

Bass Clar

Trombone

Trombone

Jazz Kit

Piano - T

Piano - B

Jazz Bass

114

Lead Teno

Bass Clar

Trombone

Trombone

Jazz Kit

Piano - T

Piano - B

Jazz Bass

117

Lead Teno

3rd Tenor

Bass Clar

Trombone

Trombone

Jazz Kit

Piano - T

Piano - B

Jazz Bass

120

Lead Teno

3rd Tenor

Bass Clar

Trombone

Jazz Kit

Piano - T

Piano - B

Jazz Bass

123

Lead Teno

3rd Tenor

4th Tenor

Clarinet/

Bass Clar

Lead Alto

Trumpet 1

Trumpet 3

Trombone

Trombone

Trombone

Trombone

Jazz Kit

Piano - T

Piano - B

Jazz Bass

127

Lead Tenor

3rd Tenor

4th Tenor

Clarinet/  
Bass Clar

Lead Alto

Trumpet 1

Trumpet 3

Trombone

Trombone

Trombone

Trombone

Jazz Kit

Piano - T

Piano - B

Jazz Bass

131

3rd Tenor

4th Tenor

Bari Sax

Clarinet/

Bass Clar

Lead Alto

Trumpet 2

Jazz Kit

Piano - T

Piano - B

Jazz Bass

135

3rd Tenor

4th Tenor

Bari Sax

Clarinet/

Bass Clar

Lead Alto

Trumpet 2

Trombone

Trombone

Jazz Kit

Piano - T

Piano - B

Jazz Bass

139

3rd Tenor

4th Tenor

Bari Sax

Clarinet/  
Bass Clar

Lead Alto

Trumpet 2

Trombone

Trombone

Jazz Kit

Piano - T

Piano - B

Jazz Bass

142

3rd Tenor

4th Tenor

Bari Sax

Clarinet/

Bass Clar

Lead Alto

Trumpet 2

Trombone

Trombone

Trombone

Trombone

Jazz Kit

Piano - T

Piano - B

Jazz Bass

146

Lead Teno

3rd Tenor

4th Tenor

Bari Sax

Lead Alto

Trombone

Trombone

Trombone

Trombone

Jazz Kit

Piano - T

Piano - B

Jazz Bass

149

Lead Teno

3rd Tenor

4th Tenor

Bari Sax

Lead Alto

Trumpet 1

Trumpet 2

Trumpet 3

Trumpet 4

Trombone

Trombone

Trombone

Trombone

Jazz Kit

Piano - T

Piano - B

Jazz Bass

152

Lead Teno

3rd Tenor

4th Tenor

Bari Sax

Lead Alto

Trumpet 1

Trumpet 2

Trumpet 3

Trumpet 4

Trombone

Trombone

Trombone

Trombone

Jazz Kit

Piano - T

Piano - B

Jazz Bass

155

Lead Teno

3rd Tenor

4th Tenor

Bari Sax

Lead Alto

Trumpet 1

Trumpet 2

Trumpet 3

Trumpet 4

Trombone

Trombone

Trombone

Trombone

Jazz Kit

Piano - T

Piano - B

Jazz Bass

♩ = 116,789459 ♩ = 116,275888 ♩ = 112,867592

157

Lead Teno

3rd Tenor

4th Tenor

Bari Sax

Lead Alto

Trumpet 1

Trumpet 2

Trumpet 3

Trumpet 4

Trombone

Trombone

Trombone

Trombone

Jazz Kit

Piano - T

Piano - B

Jazz Bass

♩ = 116,789459 ♩ = 116,275888 ♩ = 112,867592

159

Lead Alto

Trumpet 1

Trumpet 2

Trumpet 3

Trumpet 4

Trombone

Trombone

Trombone

Trombone

Jazz Kit

Piano - T

Piano - B

Jazz Bass

160

♩ = 106,3481385 ♩ = 102,911723 ♩ = 106,3702010000 ♩ = 102,9651076 ♩ = 102,9651076 ♩ = 102,9651076 ♩ = 102,9651076

Lead Alto

Trumpet 1

Trumpet 2

Trumpet 3

Trumpet 4

Trombone

Trombone

Trombone

Trombone

Jazz Kit

Piano - T

Piano - B

Jazz Bass

# Woody & His Orchestra Herman - Pavane

Lead Teno

♩ = 118,001060  
Lead Tenor

2 17

24 7

37

43

50

56 19

79

84

89 16

♩ = 116,766

111

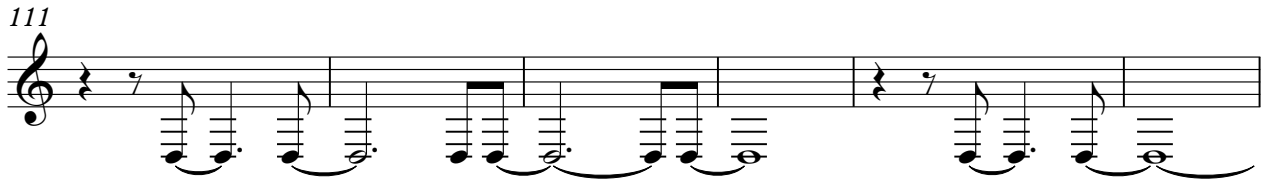

117

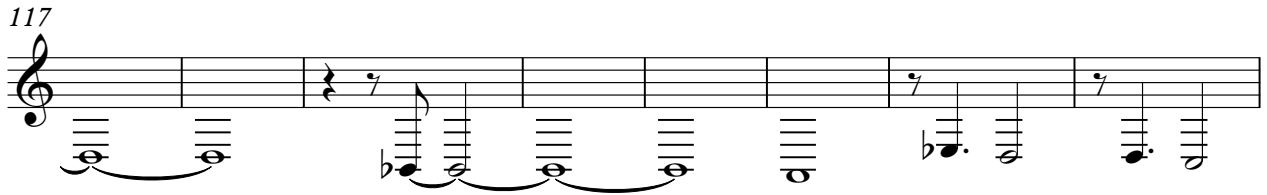

125

**19**

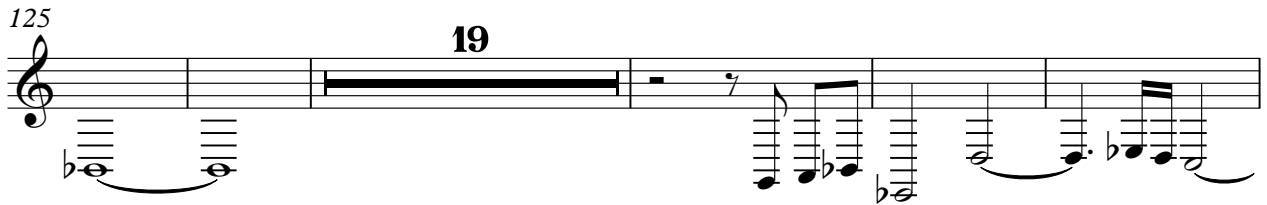

149

154

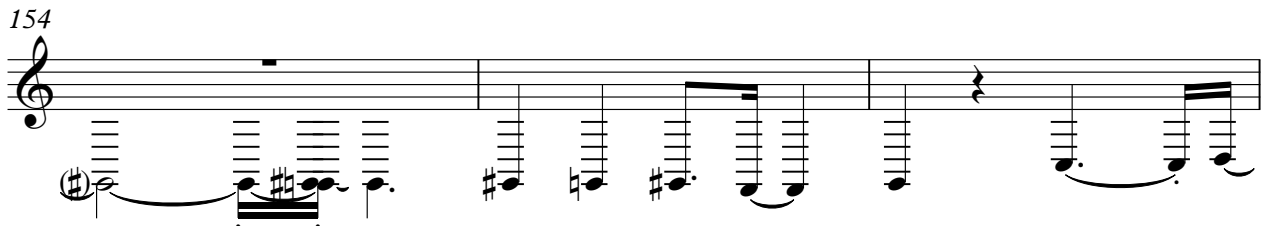

157

♩ = 116, 120, 124, 128, 132, 136, 140, 144, 148, 152, 156, 160, 164, 168, 172, 176, 180, 184, 188, 192, 196, 200, 204, 208, 212, 216, 220, 224, 228, 232, 236, 240, 244, 248, 252, 256, 260, 264, 268, 272, 276, 280, 284, 288, 292, 296, 300, 304, 308, 312, 316, 320, 324, 328, 332, 336, 340, 344, 348, 352, 356, 360, 364, 368, 372, 376, 380, 384, 388, 392, 396, 400, 404, 408, 412, 416, 420, 424, 428, 432, 436, 440, 444, 448, 452, 456, 460, 464, 468, 472, 476, 480, 484, 488, 492, 496, 500, 504, 508, 512, 516, 520, 524, 528, 532, 536, 540, 544, 548, 552, 556, 560, 564, 568, 572, 576, 580, 584, 588, 592, 596, 600, 604, 608, 612, 616, 620, 624, 628, 632, 636, 640, 644, 648, 652, 656, 660, 664, 668, 672, 676, 680, 684, 688, 692, 696, 700, 704, 708, 712, 716, 720, 724, 728, 732, 736, 740, 744, 748, 752, 756, 760, 764, 768, 772, 776, 780, 784, 788, 792, 796, 800, 804, 808, 812, 816, 820, 824, 828, 832, 836, 840, 844, 848, 852, 856, 860, 864, 868, 872, 876, 880, 884, 888, 892, 896, 900, 904, 908, 912, 916, 920, 924, 928, 932, 936, 940, 944, 948, 952, 956, 960, 964, 968, 972, 976, 980, 984, 988, 992, 996, 1000

# Woody & His Orchestra Herman - Pavane

3rd Tenor

♩ = 118,001060  
3rd Tenor

2 17

24 14

43

49

56 5

66

74

80

85 3

90 24

♩ = 118,001060

119

127

4

137

144

149

154

158

1 16, 17, 18, 19, 20, 21, 22, 23, 24, 25, 26, 27, 28, 29, 30, 31, 32, 33, 34, 35, 36, 37, 38, 39, 40, 41, 42, 43, 44, 45, 46, 47, 48, 49, 50, 51, 52, 53, 54, 55, 56, 57, 58, 59, 60, 61, 62, 63, 64, 65, 66, 67, 68, 69, 70, 71, 72, 73, 74, 75, 76, 77, 78, 79, 80, 81, 82, 83, 84, 85, 86, 87, 88, 89, 90, 91, 92, 93, 94, 95, 96, 97, 98, 99, 100

# Woody & His Orchestra Herman - Pavane

## 4th Tenor

♩ = 118,001060  
4th Tenor

2 17

24 15

44

49

55 4

64

71 4

81 3

88

94 31 4

# Woody & His Orchestra Herman - Pavane

Bari Sax

♩ = 118,001060  
Bari Sax

2 17 15 4 36

131

138

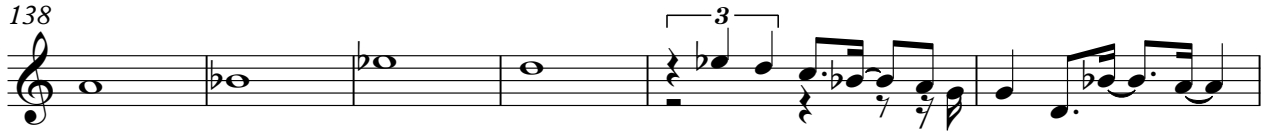

144

149

154

158 = 1 16, 17, 18, 19, 20, 21, 22, 23, 24, 25, 26, 27, 28, 29, 30, 31, 32, 33, 34, 35, 36, 37, 38, 39, 40, 41, 42, 43, 44, 45, 46, 47, 48, 49, 50, 51, 52, 53, 54, 55, 56, 57, 58, 59, 60, 61, 62, 63, 64, 65, 66, 67, 68, 69, 70, 71, 72, 73, 74, 75, 76, 77, 78, 79, 80, 81, 82, 83, 84, 85, 86, 87, 88, 89, 90, 91, 92, 93, 94, 95, 96, 97, 98, 99, 100

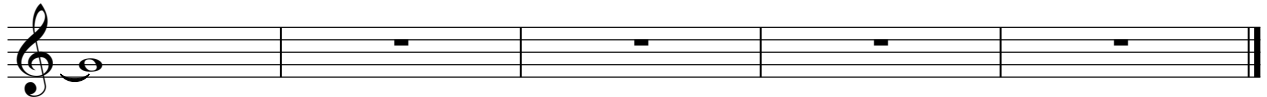

127

133

139

144

14

♩ = 1 1/2

# Woody & His Orchestra Herman - Pavane

Bass Clar

♩ = 118,001060  
Bass Clarinet

2 17

23

29 7

42 8

55 32

93 ♩ = 109,001060

98

102 3 3 3 3

105

109

V.S.

113

# Woody & His Orchestra Herman - Pavane

Lead Alto

♩ = 118,001060  
Lead Alto

2 76

81

86

91

30

127

133

139

146

151

156

♩ = 116,186,512,336,576,720,864,1008,1152,1300,1440,1584,1728,1872,2016,2160,2304,2448,2592,2736,2880,3024,3168,3312,3456,3600,3744,3888,4032,4176,4320,4464,4608,4752,4896,5040,5184,5328,5472,5616,5760,5904,6048,6192,6336,6480,6624,6768,6912,7056,7200,7344,7488,7632,7776,7920,8064,8208,8352,8496,8640,8784,8928,9072,9216,9360,9504,9648,9792,9936,10080

# Woody & His Orchestra Herman - Pavane

## Trumpet 1

♩ = 118,001060

Trumpet 1

2 16

23 3

32

39 8

52

58 24

86

92 28

124 24

2

Trumpet 1

151

156

# Woody & His Orchestra Herman - Pavane

## Trumpet 2

♩ = 118,001060  
Trumpet 2

2 16

23 28

55 7

67 3

74 8

87

♩ = 116,001060

94 39

♩ = 104,001060

138 8

151

156

♩ = 116,001060

Woody & His Orchestra Herman - Pavane

Trumpet 3

♩ = 118,001060  
Trumpet 3

2 16

23 28

55 24

84

89  $\text{♩} = 116,705116,280113,8195120,165,188,085)$

94  $\text{♩} = 104,103,000,5002060)$  28

127 24

154

158  $\text{♩} = 116,705116,280113,8195120,165,188,085)$

Woody & His Orchestra Herman - Pavane

Trumpet 4

♩ = 118,001060  
Trumpet 4

2 16

23 28

55 23

83

88 ~~♩ = 116,790596,28138164101,65389~~

94 ~~♩ = 104,403,1703,3901140670~~ 55

153

158 ~~♩ = 116,789150,275812,887523 109,409670,7310699908,42111701916,100320000~~

2

Trombone

95 ♩ = 118,001060

16

115

122

136

144

150

♩ = 116, 119, 122, 125, 128, 131, 134, 137, 140, 143, 146, 149, 152, 155, 158, 161, 164, 167, 170, 173, 176, 179, 182, 185, 188, 191, 194, 197, 200, 203, 206, 209, 212, 215, 218, 221, 224, 227, 230, 233, 236, 239, 242, 245, 248, 251, 254, 257, 260, 263, 266, 269, 272, 275, 278, 281, 284, 287, 290, 293, 296, 299, 302, 305, 308, 311, 314, 317, 320, 323, 326, 329, 332, 335, 338, 341, 344, 347, 350, 353, 356, 359, 362, 365, 368, 371, 374, 377, 380, 383, 386, 389, 392, 395, 398, 401, 404, 407, 410, 413, 416, 419, 422, 425, 428, 431, 434, 437, 440, 443, 446, 449, 452, 455, 458, 461, 464, 467, 470, 473, 476, 479, 482, 485, 488, 491, 494, 497, 500, 503, 506, 509, 512, 515, 518, 521, 524, 527, 530, 533, 536, 539, 542, 545, 548, 551, 554, 557, 560, 563, 566, 569, 572, 575, 578, 581, 584, 587, 590, 593, 596, 599, 602, 605, 608, 611, 614, 617, 620, 623, 626, 629, 632, 635, 638, 641, 644, 647, 650, 653, 656, 659, 662, 665, 668, 671, 674, 677, 680, 683, 686, 689, 692, 695, 698, 701, 704, 707, 710, 713, 716, 719, 722, 725, 728, 731, 734, 737, 740, 743, 746, 749, 752, 755, 758, 761, 764, 767, 770, 773, 776, 779, 782, 785, 788, 791, 794, 797, 800, 803, 806, 809, 812, 815, 818, 821, 824, 827, 830, 833, 836, 839, 842, 845, 848, 851, 854, 857, 860, 863, 866, 869, 872, 875, 878, 881, 884, 887, 890, 893, 896, 899, 902, 905, 908, 911, 914, 917, 920, 923, 926, 929, 932, 935, 938, 941, 944, 947, 950, 953, 956, 959, 962, 965, 968, 971, 974, 977, 980, 983, 986, 989, 992, 995, 998, 1001, 1004, 1007, 1010, 1013, 1016, 1019, 1022, 1025, 1028, 1031, 1034, 1037, 1040, 1043, 1046, 1049, 1052, 1055, 1058, 1061, 1064, 1067, 1070, 1073, 1076, 1079, 1082, 1085, 1088, 1091, 1094, 1097, 1100, 1103, 1106, 1109, 1112, 1115, 1118, 1121, 1124, 1127, 1130, 1133, 1136, 1139, 1142, 1145, 1148, 1151, 1154, 1157, 1160, 1163, 1166, 1169, 1172, 1175, 1178, 1181, 1184, 1187, 1190, 1193, 1196, 1199, 1202, 1205, 1208, 1211, 1214, 1217, 1220, 1223, 1226, 1229, 1232, 1235, 1238, 1241, 1244, 1247, 1250, 1253, 1256, 1259, 1262, 1265, 1268, 1271, 1274, 1277, 1280, 1283, 1286, 1289, 1292, 1295, 1298, 1301, 1304, 1307, 1310, 1313, 1316, 1319, 1322, 1325, 1328, 1331, 1334, 1337, 1340, 1343, 1346, 1349, 1352, 1355, 1358, 1361, 1364, 1367, 1370, 1373, 1376, 1379, 1382, 1385, 1388, 1391, 1394, 1397, 1400, 1403, 1406, 1409, 1412, 1415, 1418, 1421, 1424, 1427, 1430, 1433, 1436, 1439, 1442, 1445, 1448, 1451, 1454, 1457, 1460, 1463, 1466, 1469, 1472, 1475, 1478, 1481, 1484, 1487, 1490, 1493, 1496, 1499, 1502, 1505, 1508, 1511, 1514, 1517, 1520, 1523, 1526, 1529, 1532, 1535, 1538, 1541, 1544, 1547, 1550, 1553, 1556, 1559, 1562, 1565, 1568, 1571, 1574, 1577, 1580, 1583, 1586, 1589, 1592, 1595, 1598, 1601, 1604, 1607, 1610, 1613, 1616, 1619, 1622, 1625, 1628, 1631, 1634, 1637, 1640, 1643, 1646, 1649, 1652, 1655, 1658, 1661, 1664, 1667, 1670, 1673, 1676, 1679, 1682, 1685, 1688, 1691, 1694, 1697, 1700, 1703, 1706, 1709, 1712, 1715, 1718, 1721, 1724, 1727, 1730, 1733, 1736, 1739, 1742, 1745, 1748, 1751, 1754, 1757, 1760, 1763, 1766, 1769, 1772, 1775, 1778, 1781, 1784, 1787, 1790, 1793, 1796, 1799, 1802, 1805, 1808, 1811, 1814, 1817, 1820, 1823, 1826, 1829, 1832, 1835, 1838, 1841, 1844, 1847, 1850, 1853, 1856, 1859, 1862, 1865, 1868, 1871, 1874, 1877, 1880, 1883, 1886, 1889, 1892, 1895, 1898, 1901, 1904, 1907, 1910, 1913, 1916, 1919, 1922, 1925, 1928, 1931, 1934, 1937, 1940, 1943, 1946, 1949, 1952, 1955, 1958, 1961, 1964, 1967, 1970, 1973, 1976, 1979, 1982, 1985, 1988, 1991, 1994, 1997, 2000, 2003, 2006, 2009, 2012, 2015, 2018, 2021, 2024, 2027, 2030, 2033, 2036, 2039, 2042, 2045, 2048, 2051, 2054, 2057, 2060, 2063, 2066, 2069, 2072, 2075, 2078, 2081, 2084, 2087, 2090, 2093, 2096, 2099, 2102, 2105, 2108, 2111, 2114, 2117, 2120, 2123, 2126, 2129, 2132, 2135, 2138, 2141, 2144, 2147, 2150, 2153, 2156, 2159, 2162, 2165, 2168, 2171, 2174, 2177, 2180, 2183, 2186, 2189, 2192, 2195, 2198, 2201, 2204, 2207, 2210, 2213, 2216, 2219, 2222, 2225, 2228, 2231, 2234, 2237, 2240, 2243, 2246, 2249, 2252, 2255, 2258, 2261, 2264, 2267, 2270, 2273, 2276, 2279, 2282, 2285, 2288, 2291, 2294, 2297, 2300, 2303, 2306, 2309, 2312, 2315, 2318, 2321, 2324, 2327, 2330, 2333, 2336, 2339, 2342, 2345, 2348, 2351, 2354, 2357, 2360, 2363, 2366, 2369, 2372, 2375, 2378, 2381, 2384, 2387, 2390, 2393, 2396, 2399, 2402, 2405, 2408, 2411, 2414, 2417, 2420, 2423, 2426, 2429, 2432, 2435, 2438, 2441, 2444, 2447, 2450, 2453, 2456, 2459, 2462, 2465, 2468, 2471, 2474, 2477, 2480, 2483, 2486, 2489, 2492, 2495, 2498, 2501, 2504, 2507, 2510, 2513, 2516, 2519, 2522, 2525, 2528, 2531, 2534, 2537, 2540, 2543, 2546, 2549, 2552, 2555, 2558, 2561, 2564, 2567, 2570, 2573, 2576, 2579, 2582, 2585, 2588, 2591, 2594, 2597, 2600, 2603, 2606, 2609, 2612, 2615, 2618, 2621, 2624, 2627, 2630, 2633, 2636, 2639, 2642, 2645, 2648, 2651, 2654, 2657, 2660, 2663, 2666, 2669, 2672, 2675, 2678, 2681, 2684, 2687, 2690, 2693, 2696, 2699, 2702, 2705, 2708, 2711, 2714, 2717, 2720, 2723, 2726, 2729, 2732, 2735, 2738, 2741, 2744, 2747, 2750, 2753, 2756, 2759, 2762, 2765, 2768, 2771, 2774, 2777, 2780, 2783, 2786, 2789, 2792, 2795, 2798, 2801, 2804, 2807, 2810, 2813, 2816, 2819, 2822, 2825, 2828, 2831, 2834, 2837, 2840, 2843, 2846, 2849, 2852, 2855, 2858, 2861, 2864, 2867, 2870, 2873, 2876, 2879, 2882, 2885, 2888, 2891, 2894, 2897, 2900, 2903, 2906, 2909, 2912, 2915, 2918, 2921, 2924, 2927, 2930, 2933, 2936, 2939, 2942, 2945, 2948, 2951, 2954, 2957, 2960, 2963, 2966, 2969, 2972, 2975, 2978, 2981, 2984, 2987, 2990, 2993, 2996, 2999, 3002, 3005, 3008, 3011, 3014, 3017, 3020, 3023, 3026, 3029, 3032, 3035, 3038, 3041, 3044, 3047, 3050, 3053, 3056, 3059, 3062, 3065, 3068, 3071, 3074, 3077, 3080, 3083, 3086, 3089, 3092, 3095, 3098, 3101, 3104, 3107, 3110, 3113, 3116, 3119, 3122, 3125, 3128, 3131, 3134, 3137, 3140, 3143, 3146, 3149, 3152, 3155, 3158, 3161, 3164, 3167, 3170, 3173, 3176, 3179, 3182, 3185, 3188, 3191, 3194, 3197, 3200, 3203, 3206, 3209, 3212, 3215, 3218, 3221, 3224, 3227, 3230, 3233, 3236, 3239, 3242, 3245, 3248, 3251, 3254, 3257, 3260, 3263, 3266, 3269, 3272, 3275, 3278, 3281, 3284, 3287, 3290, 3293, 3296, 3299, 3302, 3305, 3308, 3311, 3314, 3317, 3320, 3323, 3326, 3329, 3332, 3335, 3338, 3341, 3344, 3347, 3350, 3353, 3356, 3359, 3362, 3365, 3368, 3371, 3374, 3377, 3380, 3383, 3386, 3389, 3392, 3395, 3398, 3401, 3404, 3407, 3410, 3413, 3416, 3419, 3422, 3425, 3428, 3431, 3434, 3437, 3440, 3443, 3446, 3449, 3452, 3455, 3458, 3461, 3464, 3467, 3470, 3473, 3476, 3479, 3482, 3485, 3488, 3491, 3494, 3497, 3500, 3503, 3506, 3509, 3512, 3515, 3518, 3521, 3524, 3527, 3530, 3533, 3536, 3539, 3542, 3545, 3548, 3551, 3554, 3557, 3560, 3563, 3566, 3569, 3572, 3575, 3578, 3581, 3584, 3587, 3590, 3593, 3596, 3599, 3602, 3605, 3608, 3611, 3614, 3617, 3620, 3623, 3626, 3629, 3632, 3635, 3638, 3641, 3644, 3647, 3650, 3653, 3656, 3659, 3662, 3665, 3668, 3671, 3674, 3677, 3680, 3683, 3686, 3689, 3692, 3695, 3698, 3701, 3704, 3707, 3710, 3713, 3716, 3719, 3722, 3725, 3728, 3731, 3734, 3737, 3740, 3743, 3746, 3749, 3752, 3755, 3758, 3761, 3764, 3767, 3770, 3773, 3776, 3779, 3782, 3785, 3788, 3791, 3794, 3797, 3800, 3803, 3806, 3809, 3812, 3815, 3818, 3821, 3824, 3827, 3830, 3833, 3836, 3839, 3842, 3845, 3848, 3851, 3854, 3857, 3860, 3863, 3866, 3869, 3872, 3875, 3878, 3881, 3884, 3887, 3890, 3893, 3896, 3899, 3902, 3905, 3908, 3911, 3914, 3917, 3920, 3923, 3926, 3929, 3932, 3935, 3938, 3941, 3944, 3947, 3950, 3953, 3956, 3959, 3962, 3965, 3968, 3971, 3974, 3977, 3980, 3983, 3986, 3989, 3992, 3995, 3998, 4001, 4004, 4007, 4010, 4013, 4016, 4019, 4022, 4025, 4028, 4031, 4034, 4037, 4040, 4043, 4046, 4049, 4052, 4055, 4058, 4061, 4064, 4067, 4070, 4073, 4076, 4079, 4082, 4085, 4088, 4091, 4094, 4097, 4100, 4103, 4106, 4109, 4112, 4115, 4118, 4121, 4124, 4127, 4130, 4133, 4136, 4139, 4142, 4145, 4148, 4151, 4154, 4157, 4160, 4163, 4166, 4169, 4172, 4175, 4178, 4181, 4184, 4187, 4190, 4193, 4196, 4199, 4202, 4205, 4208, 4211, 4214, 4217, 4220, 4223, 4226, 4229, 4232, 4235, 4238, 4241, 4244, 4247, 4250, 4253, 4256, 4259, 4262, 4265, 4268, 4271, 4274, 4277, 4280, 4283, 4286, 4289, 4292, 4295, 4298, 4301, 4304, 4307, 4310, 4313, 4316, 4319, 4322, 4325, 4328, 4331, 4334, 4337, 4340, 4343, 4346, 4349, 4352, 4355, 4358, 4361, 4364, 4367, 4370, 4373, 4376, 4379, 4382, 4385, 4388, 4391, 4394, 4397, 4400, 4403, 4406, 4409, 4412, 4415, 4418, 4421, 4424, 4427, 4430, 4433, 4436, 4439, 4442, 4445, 4448, 4451, 4454, 4457, 4460, 4463, 4466, 4469, 4472, 4475, 4478, 4481, 4484, 4487, 4490, 4493, 4496, 4499, 4502, 4505, 4508, 4511, 4514, 4517, 4520, 4523, 4526, 4529, 4532, 4535, 4538, 4541, 4544, 4547, 4550, 4553, 4556, 4559, 4562, 4565, 4568, 4571, 4574, 4577, 4580, 4583, 4586, 4589, 4592, 4595, 4598, 4601, 4604, 4607, 4610, 4613, 4616, 4619, 4622, 4625, 4628, 4631, 4634, 4637, 4640, 4643, 4646, 4649, 4652, 4655, 4658, 4661, 4664, 4667, 4670, 4673, 4676, 4679, 4682, 4685, 4688, 4691, 4694, 4697, 4700, 4703, 4706, 4709, 4712, 4715, 4718, 4721, 4724, 4727, 4730, 4733, 4736, 4739, 4742, 4745, 4748, 4751, 4754, 4757, 4760, 4763, 4766, 4769, 4772, 4775, 4778, 4781, 4784, 4787, 4790, 4793, 4796, 4799, 4802, 4805, 4808, 4811, 4814, 4817, 4820, 4823, 4826, 4829, 4832, 4835, 4838, 4841, 4844, 4847, 4850, 4853, 4856, 4859, 4862, 4865, 4868, 4871, 4874, 4877, 4880, 4883, 4886, 4889, 4892, 4895, 4898, 4901, 4904, 4907, 4910, 4913, 4916, 4919, 4922, 4925, 4928, 4931, 4934, 4937, 4940, 4943, 4946, 4949, 4952, 4955, 4958, 4961, 4964, 4967, 4970, 4973, 4976, 4979, 4982, 4985, 4988, 4991, 4994, 4997, 5000, 5003, 5006, 5009, 5012, 5015, 5018, 5021, 5024, 5027, 5030, 5033, 5036, 5039, 5042, 5045, 5048, 5051, 5054, 5057, 5060, 5063, 5066, 5069, 5072, 5075, 5078, 5081, 5084, 5087, 5090, 5093, 5096, 5099, 5102, 5105, 5108, 5111, 5114, 5117, 5120, 5123, 5126, 5129, 5132, 5135, 5138, 5141, 5144, 5147, 5150, 5153, 5156, 5159, 5162, 5165, 5168, 5171, 5174, 5177, 5180, 5183, 5186, 5189, 5192, 5195, 5198, 5201, 5204, 5207, 5210, 5213, 5216, 5219, 5222, 5225, 5228, 5231, 5234, 5237, 5240, 5243, 5246, 5249, 5252, 5255, 5258, 5261, 5264, 5267, 5270, 5273, 5276, 5279, 5282, 5285, 5288, 5291, 5294, 5297, 5300, 5303, 5306, 5309, 5312, 5315, 5318, 5321, 5324, 5327, 5330, 5333, 5336, 5339, 5342, 5345, 5348, 5351, 5354, 5357, 5360, 5363, 5366, 5369, 5372, 5375, 5378, 5381, 5384, 5387, 5390, 5393, 5396, 5399, 5402, 5405, 5408, 5411, 5414, 5417, 5420, 5423, 5426, 5429, 5432, 5435, 5438, 5441, 5444, 5447, 5450, 5453, 5456, 5459, 5462, 5465, 5468, 5471, 5474, 5477, 5480, 5483, 5486, 5489, 5492, 5495, 5498, 5501, 5504, 5507, 5510, 5513, 5516, 5519, 5522, 5525, 5528, 5531, 5534, 5537, 5540, 5543, 5546, 5549, 5552, 5555, 5558, 5561, 5564, 5567, 5570, 5573, 5576, 5579, 5582, 5585, 5588, 5591, 5594, 5597, 5600, 5603, 5606, 5609, 5612, 5615, 5618, 5621, 5624, 5627, 5630, 5633, 5636, 5639, 5642, 5645, 5648, 5651, 5654, 5657, 5660, 5663, 5666, 5669, 5672, 5675, 5678, 5681, 5684, 5687, 5690, 5693, 5696, 5699, 5702, 5705, 5708, 5711, 5714, 5717, 5720, 5723, 5726, 5729, 5732, 5735, 5738, 5741, 5744, 5747, 5750, 5753, 5756, 5759, 5762, 5765, 5768, 5771, 5774, 5777, 5780, 5783, 5786, 5789, 5792, 5795, 5798, 5801, 5804, 5807, 5810, 5813, 5816, 5819, 5822, 5825, 5828, 5831, 5834, 5837, 5840, 5843, 5846, 5849, 5852, 5855, 5858, 5861, 5864, 5867, 5870, 5873, 5876, 5879, 5882, 5885, 5888, 5891, 5894, 5897, 5900, 5903, 5906, 5909, 5912, 5915, 5918, 5921, 5924, 5927, 5930, 5933, 5936, 5939, 5942, 5945, 5948, 5951, 5954, 5957, 5960, 5963, 5966, 5969, 5972, 5975, 5978, 5981, 5984, 5987, 5990, 5993, 5996, 5999, 6002,

# Woody & His Orchestra Herman - Pavane

## Trombone

♩ = 118,001060

Trombone 2

2 17

23 8

36

44

52

58 8

72

79

86

91 28

♩ = 116,710421022105705183909034105108201001

2

Trombone

123

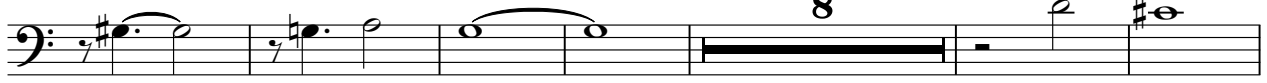

137

145

152

♩ = 116 78 94 112 128 144 160 176 192 208 224 240 256 272 288 304 320 336 352 368 384 400 416 432 448 464 480 496 512 528 544 560 576 592 608 624 640 656 672 688 704 720 736 752 768 784 800 816 832 848 864 880 896 912 928 944 960 976 992 1008 1024 1040 1056 1072 1088 1104 1120 1136 1152 1168 1184 1200 1216 1232 1248 1264 1280 1296 1312 1328 1344 1360 1376 1392 1408 1424 1440 1456 1472 1488 1504 1520 1536 1552 1568 1584 1600 1616 1632 1648 1664 1680 1696 1712 1728 1744 1760 1776 1792 1808 1824 1840 1856 1872 1888 1904 1920 1936 1952 1968 1984 2000 2016 2032 2048 2064 2080 2096 2112 2128 2144 2160 2176 2192 2208 2224 2240 2256 2272 2288 2304 2320 2336 2352 2368 2384 2400 2416 2432 2448 2464 2480 2496 2512 2528 2544 2560 2576 2592 2608 2624 2640 2656 2672 2688 2704 2720 2736 2752 2768 2784 2800 2816 2832 2848 2864 2880 2896 2912 2928 2944 2960 2976 2992 3008 3024 3040 3056 3072 3088 3104 3120 3136 3152 3168 3184 3200 3216 3232 3248 3264 3280 3296 3312 3328 3344 3360 3376 3392 3408 3424 3440 3456 3472 3488 3504 3520 3536 3552 3568 3584 3600 3616 3632 3648 3664 3680 3696 3712 3728 3744 3760 3776 3792 3808 3824 3840 3856 3872 3888 3904 3920 3936 3952 3968 3984 4000 4016 4032 4048 4064 4080 4096 4112 4128 4144 4160 4176 4192 4208 4224 4240 4256 4272 4288 4304 4320 4336 4352 4368 4384 4400 4416 4432 4448 4464 4480 4496 4512 4528 4544 4560 4576 4592 4608 4624 4640 4656 4672 4688 4704 4720 4736 4752 4768 4784 4800 4816 4832 4848 4864 4880 4896 4912 4928 4944 4960 4976 4992 5008 5024 5040 5056 5072 5088 5104 5120 5136 5152 5168 5184 5200 5216 5232 5248 5264 5280 5296 5312 5328 5344 5360 5376 5392 5408 5424 5440 5456 5472 5488 5504 5520 5536 5552 5568 5584 5600 5616 5632 5648 5664 5680 5696 5712 5728 5744 5760 5776 5792 5808 5824 5840 5856 5872 5888 5904 5920 5936 5952 5968 5984 6000 6016 6032 6048 6064 6080 6096 6112 6128 6144 6160 6176 6192 6208 6224 6240 6256 6272 6288 6304 6320 6336 6352 6368 6384 6400 6416 6432 6448 6464 6480 6496 6512 6528 6544 6560 6576 6592 6608 6624 6640 6656 6672 6688 6704 6720 6736 6752 6768 6784 6800 6816 6832 6848 6864 6880 6896 6912 6928 6944 6960 6976 6992 7008 7024 7040 7056 7072 7088 7104 7120 7136 7152 7168 7184 7200 7216 7232 7248 7264 7280 7296 7312 7328 7344 7360 7376 7392 7408 7424 7440 7456 7472 7488 7504 7520 7536 7552 7568 7584 7600 7616 7632 7648 7664 7680 7696 7712 7728 7744 7760 7776 7792 7808 7824 7840 7856 7872 7888 7904 7920 7936 7952 7968 7984 8000 8016 8032 8048 8064 8080 8096 8112 8128 8144 8160 8176 8192 8208 8224 8240 8256 8272 8288 8304 8320 8336 8352 8368 8384 8400 8416 8432 8448 8464 8480 8496 8512 8528 8544 8560 8576 8592 8608 8624 8640 8656 8672 8688 8704 8720 8736 8752 8768 8784 8800 8816 8832 8848 8864 8880 8896 8912 8928 8944 8960 8976 8992 9008 9024 9040 9056 9072 9088 9104 9120 9136 9152 9168 9184 9200 9216 9232 9248 9264 9280 9296 9312 9328 9344 9360 9376 9392 9408 9424 9440 9456 9472 9488 9504 9520 9536 9552 9568 9584 9600 9616 9632 9648 9664 9680 9696 9712 9728 9744 9760 9776 9792 9808 9824 9840 9856 9872 9888 9904 9920 9936 9952 9968 9984 10000

157

# Woody & His Orchestra Herman - Pavane

## Trombone

♩ = 118,001060

Trombone 3

2 17

23 7

36

44

51

58 16

79

85

90 16

Trombone

111

117

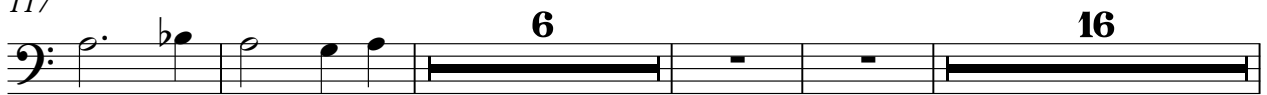

143

149

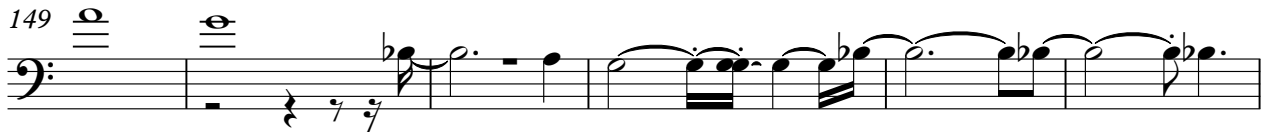

155

158 = 116, 710, 457, 236, 708, 490, 751, 106, 930, 452, 380, 290, 000, 085, 210, 200, 000

Woody & His Orchestra Herman - Pavane

Trombone

♩ = 118,001060

Trombone 4

2 17

23 8

37 8

52

58 16

79

85

91 28

124 16

145

♩ = 118,001060

Jazz Kit

11

15

19

23

27

31

35

39

43

47

V.S.

127

131

135

139

143

147

151

155

157

$\bullet = 116,789450 = 111612175813 \bullet = 112,862578$

159

$\bullet = 1109499672$        $\bullet = 10078347989$        $\bullet = 10653593086$

Piano - T

Woody & His Orchestra Herman - Pavane

♩ = 118,001060

Piano - Top

2 15

21

28

33

38

43

48 8

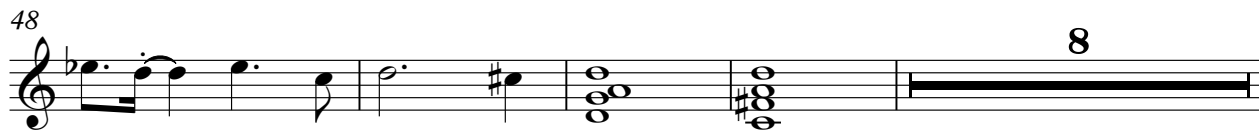

114

119

124

131

138

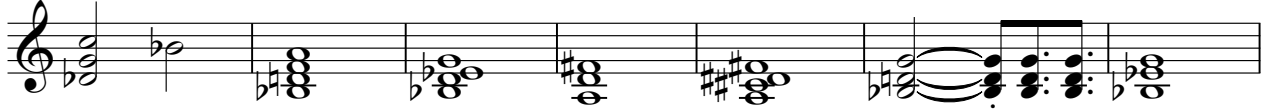

145

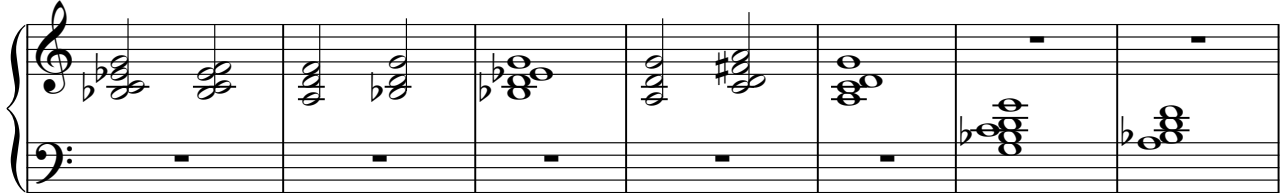

152

157

♩ = 116,789459 ♪ = 116,274883 ♫ = 112,8685628

V.S.

4 ♩ = 109,999072107,8745905,393286107,45011210,23,1009065100,12159100,000000

159

# Woody & His Orchestra Herman - Pavane

Piano - B

♩ = 118,001060

Piano - Btm

20

24

29

34

39

45

52

V.S.

146

151

156

$\text{♩} = 1$  16, 17, 18, 19, 20, 21, 22, 23, 24, 25, 26, 27, 28, 29, 30, 31, 32, 33, 34, 35, 36, 37, 38, 39, 40, 41, 42, 43, 44, 45, 46, 47, 48, 49, 50, 51, 52, 53, 54, 55, 56, 57, 58, 59, 60, 61, 62, 63, 64, 65, 66, 67, 68, 69, 70, 71, 72, 73, 74, 75, 76, 77, 78, 79, 80, 81, 82, 83, 84, 85, 86, 87, 88, 89, 90, 91, 92, 93, 94, 95, 96, 97, 98, 99, 100

53

58

64

69

74

79

84

89

$\text{♩} = 116, 120, 124, 128, 132, 136, 140, 144, 148, 152, 156, 160$

95  $\text{♩} = 118, 001060$

101

107

112

118

124

130

135

140

145

150

155

♩ = 116, 78945975938 ♩ = 112, 86259

V.S.

