

Woody & His Orchestra Herman - Round Midnight

The musical score is organized into three systems. The first system includes the following instruments and parts:

The second system includes the following instruments and parts:

9

Alto Sax

Alto Sax

Tenor Sax

Tenor Sax

Bari Sax

Trumpet

Trumpet

Trumpet

Trumpet

Trombone

Trombone

Trombone

Trombone

Drums

Guitar

Bas

Trumpet-M

Trumpet-M

Trumpet-M

Trumpet-M

Detailed description of the musical score: This page of a musical score, labeled '2' at the top left and '9' at the top center, contains 21 staves of music. The instruments are listed on the left: Alto Sax (2 staves), Tenor Sax (2 staves), Bari Sax (1 staff), Trumpet (4 staves), Trombone (4 staves), Drums (1 staff), Guitar (1 staff), Bas (1 staff), and Trumpet-M (4 staves). The music is written in 4/4 time. The first four staves (Alto Sax, Tenor Sax, Bari Sax, and the first Trumpet staff) feature melodic lines with various note values and rests. The second four staves (Trumpet, Trombone, Trombone, Trombone) show more complex rhythmic patterns, including triplets and sixteenth notes. The Drums staff uses 'x' marks to indicate hits on the snare and cymbals. The Guitar and Bas staves provide harmonic support with chords and bass lines. The bottom section (Trumpet-M) consists of four staves, each with a similar melodic line. The score is divided into measures by vertical bar lines, and some measures contain triplets indicated by a '3' and a bracket. The page ends with a double bar line and a repeat sign.

14 ♩ = 80,000000

♩ = 80,000000

18

Alto Sax

Tenor Sax

Drums

Piano - T

Piano - B

Guitar

Bas

22

Alto Sax

Alto Sax

Tenor Sax

Tenor Sax

Bari Sax

Trombone

Trombone

Trombone

Trombone

Drums

Piano - T

Piano - B

Guitar

Bas

Trumpet-M

26

30

Alto Sax

Alto Sax

Tenor Sax

Tenor Sax

Bari Sax

Trombone

Trombone

Trombone

Trombone

Drums

Piano - T

Piano - B

Bas

Trumpet-M

33

36

The musical score is arranged in a standard ensemble format with the following parts from top to bottom:

- Alto Sax (2 staves)
- Tenor Sax (2 staves)
- Bari Sax (1 staff)
- Trumpet (4 staves)
- Trombone (4 staves)
- Drums (1 staff)
- Bas (1 staff)

Measure 36: The Alto Sax and Bari Sax parts begin with a melodic line. The Tenor Sax and Trumpet parts have rests. The Trombone and Piano - T parts provide harmonic support.

Measure 37: The Alto Sax and Bari Sax parts continue their melodic lines. The Tenor Sax and Trumpet parts enter with rhythmic patterns. The Trombone and Piano - T parts continue their accompaniment.

Measure 38: The Alto Sax and Bari Sax parts conclude their phrases. The Tenor Sax and Trumpet parts play rhythmic patterns. The Trombone and Piano - T parts continue their accompaniment. The Drums part features a complex rhythmic pattern. The Piano - B and Bas parts provide harmonic support.

39

Alto Sax

Alto Sax

Tenor Sax

Tenor Sax

Bari Sax

Trumpet

Trumpet

Trumpet

Trumpet

Trombone

Trombone

Trombone

Trombone

Drums

Piano - T

Piano - B

Guitar

Bas

42

Alto Sax

Tenor Sax

Tenor Sax

Bari Sax

Trumpet

Trumpet

Trombone

Trombone

Trombone

Trombone

Drums

Piano - T

Piano - B

Bas

45

48

Alto Sax

Alto Sax

Tenor Sax

Tenor Sax

Bari Sax

Trumpet

Trumpet

Trumpet

Trumpet

Trombone

Trombone

Trombone

Trombone

Drums

Piano - T

Piano - B

Bas

52

Alto Sax

Alto Sax

Tenor Sax

Bari Sax

Trumpet

Trumpet

Trumpet

Trombone

Trombone

Trombone

Trombone

Drums

Piano - T

Piano - B

Bas

56

Alto Sax

Alto Sax

Tenor Sax

Bari Sax

Trumpet

Trumpet

Trumpet

Trombone

Trombone

Trombone

Trombone

Drums

Piano - T

Piano - B

Bas

59

Alto Sax

Alto Sax

Tenor Sax

Bari Sax

Trumpet

Trumpet

Trumpet

Trombone

Trombone

Trombone

Trombone

Drums

Piano - T

Piano - B

Bas

63

Alto Sax

Alto Sax

Tenor Sax

Bari Sax

Trumpet

Trumpet

Trumpet

Trombone

Trombone

Trombone

Trombone

Drums

Piano - T

Piano - B

Bas

67

The musical score is arranged in a system with the following parts from top to bottom:

- Alto Sax (2 staves): Both parts play a similar melodic line consisting of quarter notes and eighth notes, with some rests.
- Tenor Sax (1 staff): Plays a melodic line with quarter notes and eighth notes, including a sharp sign.
- Bari Sax (1 staff): Plays a melodic line with quarter notes and eighth notes, including a sharp sign.
- Trumpet (3 staves): Each staff plays a melodic line with quarter notes and eighth notes, featuring various accidentals and phrasing.
- Trombone (4 staves): Each staff plays a melodic line with quarter notes and eighth notes, featuring various accidentals and phrasing.
- Drums (1 staff): Shows a rhythmic pattern with 'x' marks for cymbals and stems for other drums.
- Bas (1 staff): Plays a bass line with quarter notes and eighth notes, including a flat sign.

71

Alto Sax

Alto Sax

Tenor Sax

Bari Sax

Trumpet

Trumpet

Trumpet

Trombone

Trombone

Trombone

Trombone

Drums

Piano - T

Piano - B

Bas

74

78

Alto Sax

Alto Sax

Tenor Sax

Bari Sax

Trumpet

Trumpet

Trumpet

Trombone

Trombone

Trombone

Trombone

Drums

Piano - T

Piano - B

Bas

82

Alto Sax

Alto Sax

Tenor Sax

Bari Sax

Trumpet

Trumpet

Trumpet

Trombone

Trombone

Trombone

Trombone

Drums

Piano - T

Piano - B

Bas

86

89

Alto Sax

Alto Sax

Tenor Sax

Tenor Sax

Bari Sax

Trumpet

Trumpet

Trumpet

Trumpet

Trombone

Trombone

Trombone

Trombone

Drums

Piano - T

Piano - B

Bas

92

95

Alto Sax

Tenor Sax

Tenor Sax

Bari Sax

Trumpet

Trumpet

Trombone

Trombone

Trombone

Trombone

Drums

Piano - T

Piano - B

Bas

98

Alto Sax

Tenor Sax

Tenor Sax

Bari Sax

Trumpet

Trumpet

Trombone

Trombone

Trombone

Trombone

Drums

Piano - T

Piano - B

Guitar

Bas

101

104 ~~120~~ ~~121~~ ~~122~~ ~~123~~ ~~124~~ ~~125~~ ~~126~~ ~~127~~ ~~128~~ ~~129~~ ~~130~~ ~~131~~ ~~132~~ ~~133~~ ~~134~~ ~~135~~ ~~136~~ ~~137~~ ~~138~~ ~~139~~ ~~140~~ ~~141~~ ~~142~~ ~~143~~ ~~144~~ ~~145~~ ~~146~~ ~~147~~ ~~148~~ ~~149~~ ~~150~~ ~~151~~ ~~152~~ ~~153~~ ~~154~~ ~~155~~ ~~156~~ ~~157~~ ~~158~~ ~~159~~ ~~160~~ ~~161~~ ~~162~~ ~~163~~ ~~164~~ ~~165~~ ~~166~~ ~~167~~ ~~168~~ ~~169~~ ~~170~~ ~~171~~ ~~172~~ ~~173~~

Woody & His Orchestra Herman - Round Midnight

Alto Sax

Alto Sax

9

15

19

25

34

38

44 $\text{♩} = 160,000000$

50

56

61

66

72

78

84 $\text{♩} = 80,000000$

3

90

96

101

0473

Woody & His Orchestra Herman - Round Midnight

Alto Sax

Alto Sax

9

15 **10**

30 **6**

41 **6** ♩ = 160,000000

51

57

63

69

74

2

Alto Sax

79

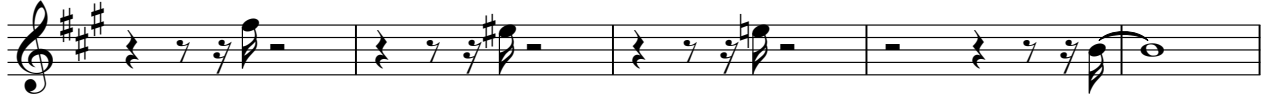

84

♩ = 80,000000

94

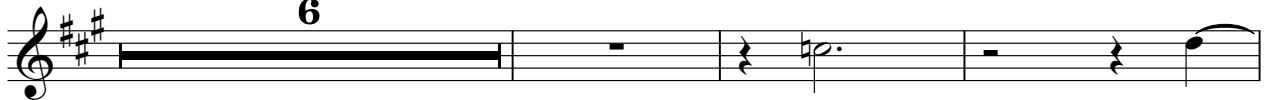

103

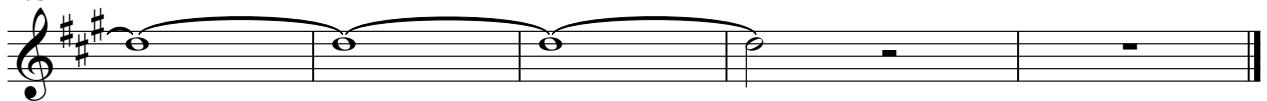

Woody & His Orchestra Herman - Round Midnight

Tenor Sax

2

Tenor Sax

87

91

96

99

103

Woody & His Orchestra Herman - Round Midnight

Tenor Sax

Tenor Sax

9

15 **10**

30 **6**

41

47 ♩ = 160,000000

52

58

64

68

73

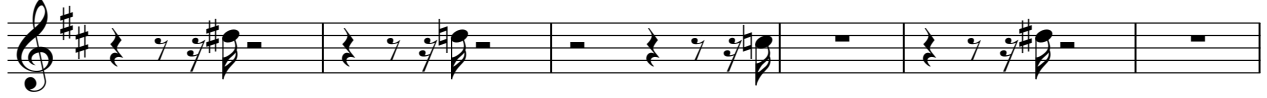

79

84 ♩ = 80,000000

95

101

Woody & His Orchestra Herman - Round Midnight

Bari Sax

73

79

84

$\text{♩} = 80,000000$

3

90

96

102

73

Woody & His Orchestra Herman - Round Midnight

Trumpet

Trumpet

10 20 3

36

41 3 $\text{♩} = 160,000,000$

49

55

61

67

73

79 3

2

Trumpet

87

92

100

Woody & His Orchestra Herman - Round Midnight

Trumpet

Trumpet

10 23

38 2 3

43 3 3 3

46 = 160,000,000 32

83 6 2

94 3 3

97 3 3

100 3

Woody & His Orchestra Herman - Round Midnight

Trumpet

Trumpet

10

23

38

49

54

60

66

72

78

82

6

♩ = 160,000000

2

Trumpet

90

3

6

100

73

Woody & His Orchestra Herman - Round Midnight

Trumpet

Trumpet

10 23 3

38 6 ♩ = 160,000,000

49

54

60

66

72

78

82 6

2

Trumpet

90

3

6

100

3

Woody & His Orchestra Herman - Round Midnight

Trombone

Trombone

9

16

32

37

43

49

54

60

66

♩ = 160,000000

V.S.

2

Trombone

71

76

82

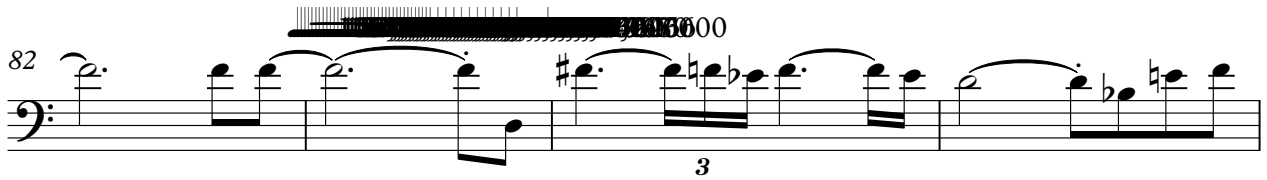

86

91

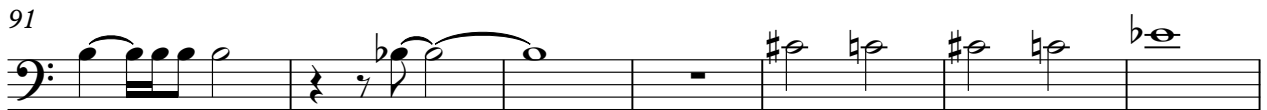

98

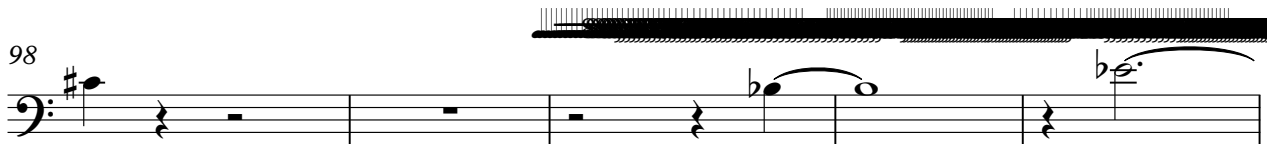

103

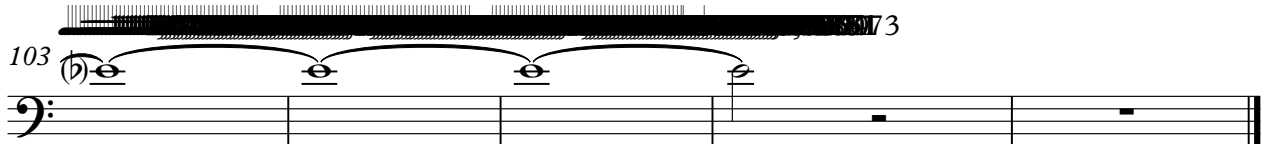

Woody & His Orchestra Herman - Round Midnight

Trombone

V.S.

Trombone

71

77

83

89

95

101

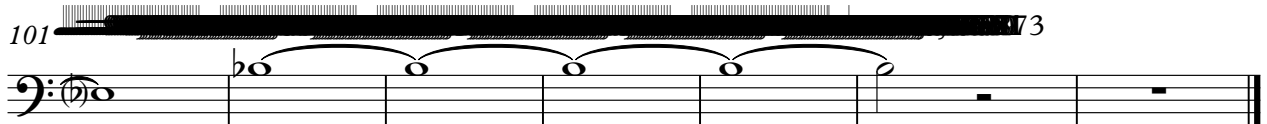

Woody & His Orchestra Herman - Round Midnight

Trombone

V.S.

73

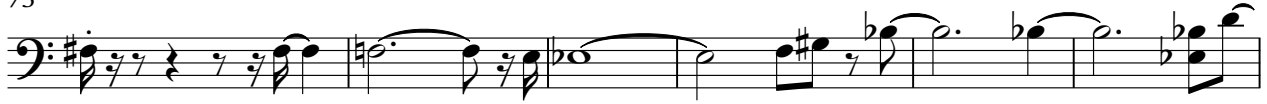

79

85

91

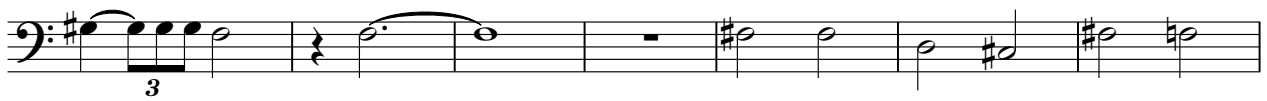

98

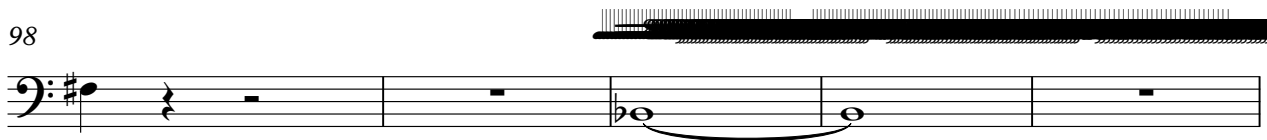

103

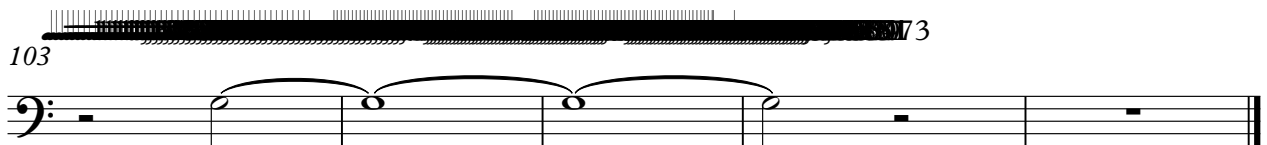

Woody & His Orchestra Herman - Round Midnight

Trombone

Trombone

10

16

33

38

44

50

55

61

67

♩ = 160,000000

V.S.

72

78

84 ♩ = 80,000000

90

95

101

Woody & His Orchestra Herman - Round Midnight

Drums

4/4

8

14 ♩ = 80,000000

19

24

29

34

38

42

47 ♩ = 160,000000

V.S.

Drums

51

55

59

63

67

71

75

79

83

88

Drums

92

97

101

Woody & His Orchestra Herman - Round Midnight

Piano - T

Piano - Top

10

18

24

29

35

39

V.S.

43

51

57

62

67

73

78

83

89

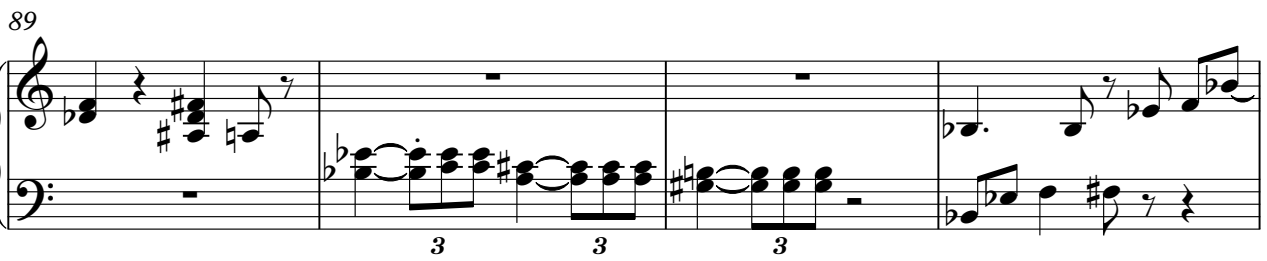

93

97

101

Woody & His Orchestra Herman - Round Midnight

Piano - B

Piano - Btm

10

18

25

31

37

3

3

V.S.

42

47 ♩ = 160,000000

48

56

62

67

73

79

84 ♩ = 80,000000

85

90

95

100

Woody & His Orchestra Herman - Round Midnight

Guitar

Guitar

10

16

22

40

84

102

104

3

3

3

3

15

6

36

15

73

$\bullet = 160,000000$

$\bullet = 80,000000$

Woody & His Orchestra Herman - Round Midnight

Bass

Bass

10

16

23

29

35

41

46

$\text{♩} = 160,000000$

52

58

V.S.

64

70

76

82

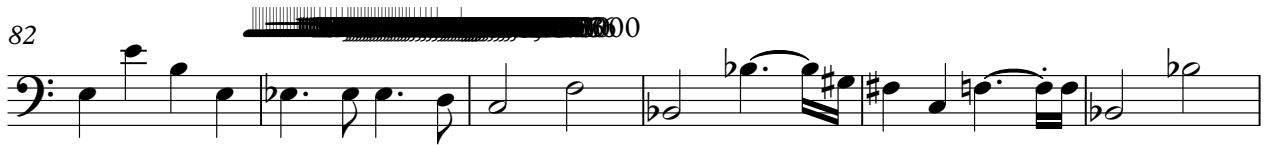

88

94

99

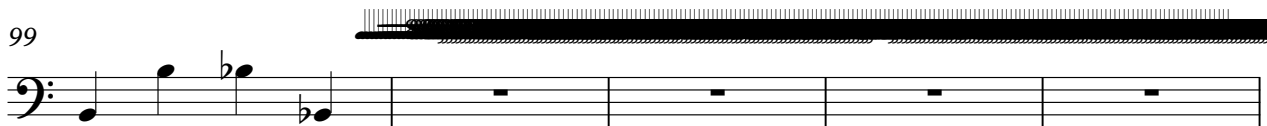

104

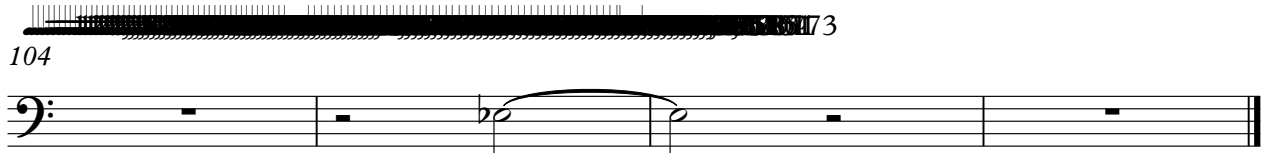

Trumpet-M

Woody & His Orchestra Herman - Round Midnight

Trumpet-M

9

15 8 3

26 3

30 3 16 36 $\text{♩} = 160,000,000$

84 $\text{♩} = 80,000,000$ 16

103 2

Woody & His Orchestra Herman - Round Midnight

Trumpet-M

Trumpet-M

10

15

32 36 16

♩ = 160,000000

100

2

Trumpet-M

Woody & His Orchestra Herman - Round Midnight

Trumpet-M

10

15

$\text{♩} = 160,000,000$

32 36 16

100

2

Trumpet-M

Woody & His Orchestra Herman - Round Midnight

Trumpet-M

10

47 = 160,000000

101
