

Woody & His Orchestra Herman - Woodchopper's Ball 1

♩ = 168,001343

ALTO SAX

TENOR SAX

TRUMPET

TROMBONE

TUBA

DRUMS

JAZZ GTR

FINGERDBAS

♩ = 168,001343

MT TRUMPET

A.PIANO 1

A.PIANO 1

7

DRUMS

JAZZ GTR

FINGERDBAS

A.PIANO 1

A.PIANO 1

11

DRUMS

JAZZ GTR

FINGERDBAS

A.PIANO 1

A.PIANO 1

14

TRUMPET

TROMBONE

TUBA

DRUMS

JAZZ GTR

FINGERDBAS

MT TRUMPET

A.PIANO 1

A.PIANO 1

17

TRUMPET

TROMBONE

TUBA

DRUMS

JAZZ GTR

FINGERDBAS

MT TRUMPET

A.PIANO 1

A.PIANO 1

21

TRUMPET

TROMBONE

TUBA

DRUMS

FINGERDBAS

MT TRUMPET

A.PIANO 1

A.PIANO 1

25

ALTO SAX

TENOR SAX

TRUMPET

TROMBONE

TUBA

DRUMS

FINGERBAS

MT TRUMPET

A.PIANO 1

A.PIANO 1

29

ALTO SAX

TENOR SAX

TROMBONE

DRUMS

FINGERBAS

A.PIANO 1

A.PIANO 1

33

ALTO SAX

TENOR SAX

TROMBONE

DRUMS

FINGERDBAS

A.PIANO 1

A.PIANO 1

36

ALTO SAX

TENOR SAX

TRUMPET

TROMBONE

DRUMS

FINGERDBAS

A.PIANO 1

A.PIANO 1

40

ALTO SAX

TENOR SAX

TRUMPET

TROMBONE

TUBA

DRUMS

FINGERDBAS

MT TRUMPET

A.PIANO 1

A.PIANO 1

44

ALTO SAX

TENOR SAX

TRUMPET

TROMBONE

TUBA

DRUMS

FINGERDBAS

MT TRUMPET

A.PIANO 1

A.PIANO 1

47

TENOR SAX

TRUMPET

TROMBONE

TUBA

DRUMS

FINGERDBAS

MT TRUMPET

A.PIANO 1

A.PIANO 1

50

ALTO SAX

TENOR SAX

TRUMPET

TROMBONE

TUBA

DRUMS

FINGERDBAS

MT TRUMPET

A.PIANO 1

A.PIANO 1

53

ALTO SAX

TENOR SAX

TRUMPET

TROMBONE

TUBA

DRUMS

FINGERDBAS

MT TRUMPET

A.PIANO 1

A.PIANO 1

56

ALTO SAX

TENOR SAX

TRUMPET

TROMBONE

TUBA

DRUMS

FINGERDBAS

MT TRUMPET

A.PIANO 1

A.PIANO 1

59

ALTO SAX

TENOR SAX

TRUMPET

TROMBONE

TUBA

DRUMS

FINGERBAS

MT TRUMPET

A.PIANO 1

A.PIANO 1

62

ALTO SAX

TENOR SAX

TRUMPET

TROMBONE

TUBA

DRUMS

FINGERBAS

MT TRUMPET

A.PIANO 1

A.PIANO 1

ALTO SAX

Woody & His Orchestra Herman - Woodchopper`s Ball

$\text{♩} = 168,001343$

24

29

33

37

44

52

55

59

62

Woody & His Orchestra Herman - Woodchopper`s Ball

TENOR SAX

♩ = 168,001343

24

29

33

37

41

45

48

52

55

59

6 6

V.S.

2

TENOR SAX

62

63

Woody & His Orchestra Herman - Woodchopper`s Ball

TRUMPET

♩ = 168,001343

14

19

23

27

7

38

42

46

50

54

58

V.S.

2

TRUMPET

62

2

TROMBONE

58

62

Woody & His Orchestra Herman - Woodchopper`s Ball

TUBA

♩ = 168,001343

14

19

23

27

42

46

50

55

59

62

11

2

DRUMS

Woody & His Orchestra Herman - Woodchopper`s Ball

♩ = 168,001343

V.S.

DRUMS

42

46

50

53

57

61

63

♩ = 168,001343

2

7

11

15

49

♩ = 168,001343

3

7

10

13

16

19

22

25

29

34

38

42

45

48

51

54

57

60

62

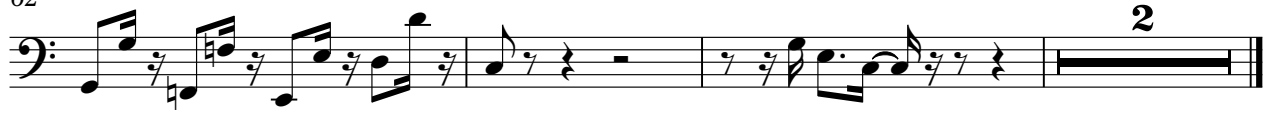

MT TRUMPET

Woody & His Orchestra Herman - Woodchopper`s Ball

♩ = 168,001343

14

19

23

27

11

41

45

49

53

57

61

V.S.

2

MT TRUMPET

63

A.PIANO 1

Woody & His Orchestra Herman - Woodchopper`s Ball

♩ = 168,001343

3

9

14

19

24

28

33

39

43

48

V.S.

53

58

62

Woody & His Orchestra Herman - Woodchopper`s Ball

A.PIANO 1

♩ = 168,001343

2

7

10

13

18

21

24

28

31

34

3

3

V.S.

37