

Woody Veyden - Woodyveyden together DJRenco

♩ = 140,000137

Lead

♩ = 140,000137

Strings

3

Lead

Strings

5

Lead

Strings

7

Lead

Strings

9

Melody

Bass

Strings

11

Melody

Bass

Strings

13

Melody

Bass

Strings

15

Melody

Bass

Strings

Melody Woody Veyden - Woodyveyden together DJRenco

$\text{♩} = 140,000137$

8

12

15

Woody Veyden - Woodyveyden together DJRenco

Bass

♩ = 140,000137
8

11

13

15

Woody Veyden - Woodyveyden together DJRenco

Lead

♩ = 140,000137

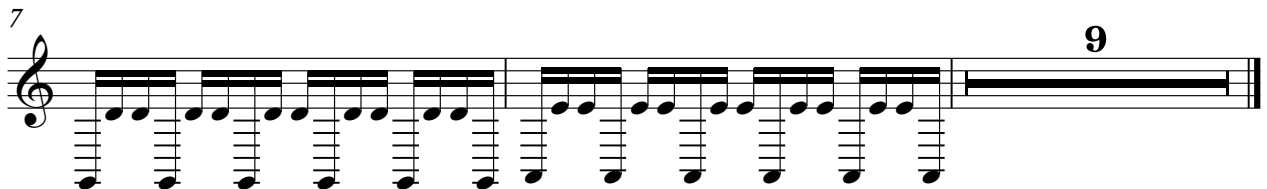
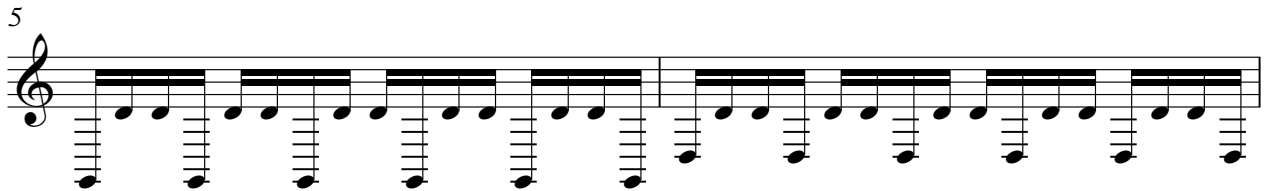

Strings

Woody Veyden - Woodyveyden together DJRenco

♩ = 140,000137

9
