

Worlds Apart - Je Te Donne

♩ = 136,000153

5

Alto Sax.

Perc.

Lead 1

Lead 3

Solo

8

Alto Sax.

Perc.

Lead 1

Lead 3

Solo

11

Alto Sax.

Perc.

E. Bass

Lead 2

14

Alto Sax.

Perc.

E. Bass

Lead 2

17

Alto Sax. 

Perc. 

Kora 

E. Bass 

Rev. Cym. 

Lead 2 

Solo 

20

Perc. 

Kora 

E. Bass 

Lead 2 

Solo 

23

Perc. 

Kora 

E. Bass 

Lead 2 

Solo 

26

Perc. Kora E. Bass Perc. Organ Lead 2 Solo

28

Alto Sax. Perc. Kora E. Bass Perc. Organ Lead 1 Lead 2 Lead 3 Solo Solo

30

Alto Sax. Perc. Kora E. Bass S. Bass Lead 1 Lead 2 Solo Solo

33

Alto Sax. Perc. Kora E. Bass S. Lead 1 Lead 2 Lead 3 Solo Solo

36

Alto Sax. Perc. Kora E. Bass S. Perc. Organ Lead 1 Lead 2 Solo Solo

39

Perc. Kora E. Bass Perc. Organ S. Bass Lead 2

42

Perc.

Kora

E. Bass

Perc. Organ

S. Bass

Lead 2

==

45

Alto Sax.

Perc.

Kora

E. Bass

Perc. Organ

S. Bass

Lead 2

Solo

==

48

Alto Sax.

Perc.

E. Bass

Perc. Organ

S. Bass

Lead 2

Solo

51

Alto Sax.

Perc.

E. Bass

Perc. Organ

S. Bass

Lead 2

Solo

54

Alto Sax.

Perc.

Kora

E. Bass

S.

Perc. Organ

S. Bass

Rev. Cym.

Lead 1

Lead 2

Lead 3

Solo

Solo

57

Alto Sax. Perc. Kora E. Bass S. S. Bass Lead 1 Lead 2 Solo Solo

60

Alto Sax. Perc. Kora E. Bass S. Lead 1 Lead 2 Lead 3 Solo Solo

63

Alto Sax.

Perc.

E. Bass

S.

Lead 1

Lead 2

Solo

Solo

66

Perc.

E. Bass

S.

Lead 1

Lead 2

Solo

69 Perc. E. Bass S. Lead 1 Lead 2 Solo

72 Alto Sax. Perc. E. Bass S. Lead 1 Lead 2 Solo Solo

75 Alto Sax. Perc. Perc. Organ Lead 1 Solo

78

Alto Sax.

Perc.

Kora

Lead 1

Solo

81

Alto Sax.

Perc.

Kora

Lead 1

Solo

84

Alto Sax.

Perc.

Kora

E. Bass

Rev. Cym.

Lead 1

Lead 2

Solo

Solo

87

Alto Sax.

Perc.

Kora

E. Bass

Lead 2

Solo

90

Alto Sax.

Perc.

Kora

E. Bass

Lead 2

Solo

92

Alto Sax. Perc. Kora E. Bass S. Lead 1 Lead 2 Lead 5 Solo Solo

94

Alto Sax. Perc. Kora E. Bass S. Lead 1 Lead 2 Lead 5 Solo Solo

97

Alto Sax.

Perc.

E. Bass

S.

Lead 1

Lead 2

Lead 5

Solo

Solo

100

Alto Sax.

Perc.

E. Bass

S.

Lead 1

Lead 2

Lead 5

Solo

Solo

103

Alto Sax.

Perc.

E. Bass

S.

Lead 1

Lead 2

Lead 5

Solo

Solo

106

Alto Sax.

Perc.

E. Bass

S.

Lead 1

Lead 2

Lead 5

Solo

Solo

109

Alto Sax.  
Perc.  
E. Bass  
S.  
Lead 1  
Lead 2  
Lead 5  
Solo  
Solo

112

Alto Sax.  
Perc.  
E. Bass  
S.  
Lead 1  
Lead 2  
Lead 5  
Solo  
Solo

115

Alto Sax.

Perc.

E. Bass

S.

Lead 1

Lead 2

Lead 5

Solo

Solo

118

Alto Sax.

Perc.

E. Bass

S.

Lead 1

Lead 2

Lead 5

Solo

Solo

121

Alto Sax.

Perc.

E. Bass

S.

Lead 1

Lead 2

Lead 5

Solo

Solo

124

Alto Sax.

Perc.

Kora

E. Bass

S.

Perc. Organ

S. Bass

Rev. Cym.

Syn. Str.

Lead 1

Lead 2

Lead 3

Lead 5

Solo

Solo

Alto Saxophone

Worlds Apart - Je Te Donne

♩ = 136,000153

5 2

11

15

19 9

31

35 7

46

50

Alto Saxophone

55

59

63

74

79

85

90

95

99

103

Alto Saxophone

107

111

115

119

123

# Worlds Apart - Je Te Donne

## Percussion

♩ = 136,000153

**2**

8

11

14

17

20

22

24

26

28

V.S.

30

32

34

36

38

41

44

47

49

51

53

55

57

59

61

63

65

68

70

72

Percussion

75

78

81

84

86

88

90

92

94

96

98

100

102

104

106

108

110

112

114

116

V.S.

Percussion

118

120

122

124

# Worlds Apart - Je Te Donne

Kora

♩ = 136,000153

17

21

25

30

34

2

40

44

9

56

60

16

78

2

Kora

82

86

91

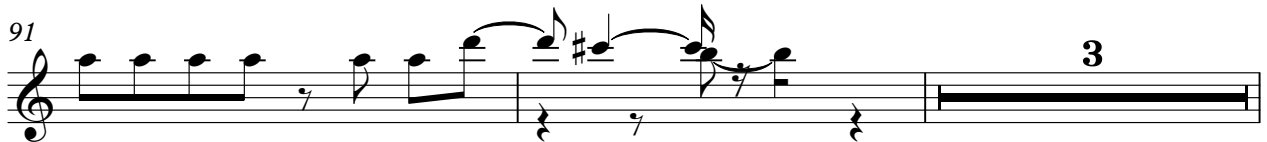

96

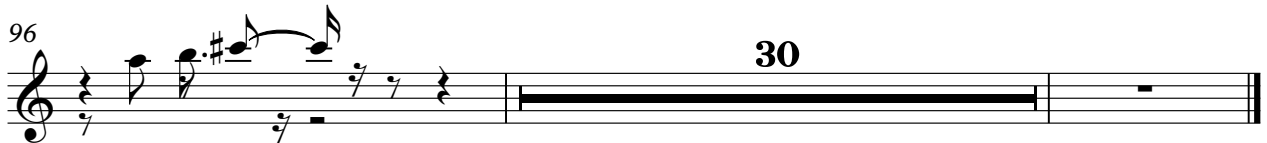

♩ = 136,000153

10

12

14

16

18

20

22

24

26

28

30

32

34

36

38

40

42

44

46

48

50

52

54

56

58

60

62

64

66

68

V.S.

70

72

85

87

89

91

93

95

97

99

121

123

# Worlds Apart - Je Te Donne

Soprano

♩ = 136,000153

34

38 17

58

63

67

71 19

93

97

101

104

108

112

117

121

124

# Worlds Apart - Je Te Donne

## Percussive Organ

♩ = 136,000153

25

25

3

27

3

3

29

9

40

43

46

49

52

V.S.

2

Percussive Organ

54

19

75

77

50

Synth Bass

Worlds Apart - Je Te Donne

♩ = 136,000153

29

32

6

41

44

46

49

52

54

58

67

Reverse Cymbals

Worlds Apart - Je Te Donne

♩ = 136,000153

17 35

55

28

84

42

Synth Strings

Worlds Apart - Je Te Donne

♩ = 136,000153

**124**

# Worlds Apart - Je Te Donne

## Lead 1 (Square)

♩ = 136,000153

2

5

8

10

17

29

31

33

35

37

17

## Lead 1 (Square)

55

57

59

61

63

65

67

69

71

73

75

77

79

81

83

85

94

96

98

100

V.S.

## Lead 1 (Square)

102

104

106

108

110

112

114

116

118

120

122

124

# Worlds Apart - Je Te Donne

## Lead 2 (Sawtooth)

♩ = 136,000153

**10**

12

14

16

18

20

22

24

26

28

V.S.

30

32

34

36

38

40

42

44

46

48

Lead 2 (Sawtooth)

V.S.

Lead 2 (Sawtooth)

V.S.

Lead 2 (Sawtooth)

121

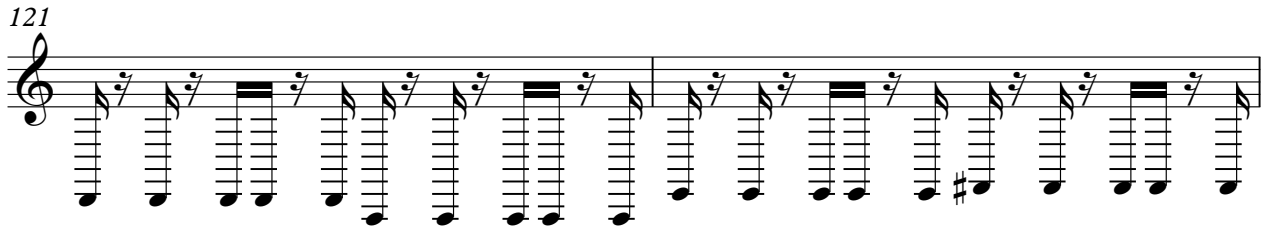

123

124

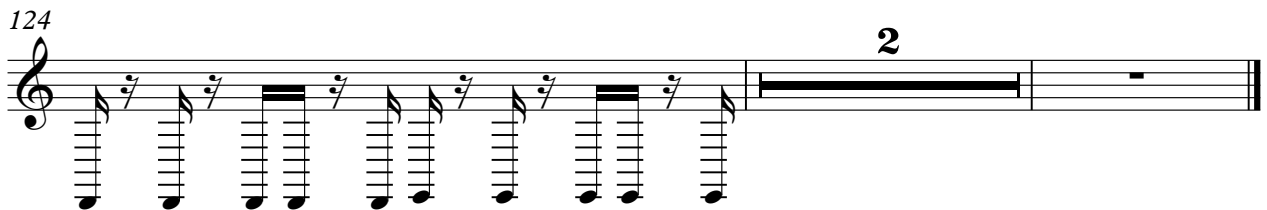

Lead 3 (Calliope)

Worlds Apart - Je Te Donne

♩ = 136,000153

2

5

7

9 18

29 4

36 20 4

62 64

Lead 5 (Charang)

Worlds Apart - Je Te Donne

♩ = 136,000153

92

94

96

98

100

102

104

106

108

110

V.S.

# Worlds Apart - Je Te Donne

Solo

♩ = 136,000153

6

11

8

24

28

31

34

37

7

91

94

97

100

103

106

109

112

115

118

V.S.

# Worlds Apart - Je Te Donne

Solo

♩ = 136,000153  
JETEDONN 27

31

36 17

56

60

65

70 11

85 5

94

97

